Telephone 383-4111

The Daily Colonist.

Sunshine, Clouds (Details on Page 2)

Vancouver Island's Leading Newspaper Since 1858

No. 98—106th YEAR | VICTORIA, BRITISH COLUMBIA, TUESDAY, APRIL 7, 1964 | 10 CENTS DAILY 14 CENTS SUNDAY | 30 PAGES

Stratford Cast Cheered

CHICHESTER (CP) — The Shakespearean players from Stratford, Ont., took a capacity first-night audience by storm Monday when they opened their three-week season at the Chichester, England, Festival Theatre with Love's Labor's Lost.

A rapturous audience recalled the entire company four times to a storm of cheering and applause.

HOUSE TO DEBATE SENATE'S END

OTTAWA (CP)—The Commons voted 104 to 54 Monday to permit Stanley Knowles (NDP, Winnipeg North Centre) to introduce a bill which would abolish the Senate.

After heated words between Prime Minister Pearson and Opposition Leader Diefenbaker, the House decided unanimously to start debating it today.

The bill was listed as the first bill to be dealt with in the private members' hour. The Monday agenda called for discussion of private members' resolutions rather than bills.

The Conservatives objected to introduction of the measure and stood alone against it in the vote.

SAME AS ABOLITION

Mr. Diefenbaker said it amounted to approving the abolition of Parliament because the British North America Act defined Parliament as the Queen, the Senate, and the House of Commons together.

Mr. Pearson said there were other more important bills to be discussed in the private members' hour but he was "shocked and amazed" at the Conservative attempt to refuse Mr. Knowles permission to introduce the bill.

Mr. Pearson said that Mr. Diefenbaker, as father of the Bill of Rights, should not "refuse even to allow the introduction of any bill."

Sellers

Attack Fells Star

HOLLYWOOD (UPI)—English actor Peter Sellers suffered a heart attack Monday and was rushed to Cedars of Lebanon Hospital.

Sellers, suffered the attack at his home. The hospital said there was no immediate report on the condition of the 36-year-old actor.

Sellers, a veteran of many English films, is in Hollywood for the picture Kiss Me, Stupid, in which he co-stars with Dean Martin and Kim Novak.

Sellers' 21-year-old bride, Swedish actress Britt Ekland arrived here from England recently to join him. She left London where she had been working in the 20th Century Fox film Guns of Batasi.

Fox officials said Miss Ekland quit her role in the film without cause. She claimed to be exhausted.

Kill Him! Shouts Crowd At Trial

FRANKFURT (UPI) — Enraged German spectators surged toward the prisoners' dock Monday, threatening to lynch a former Gestapo guard accused of driving Jewish children to their deaths in the Auschwitz camp gas chambers.

"Kill him! Stamp out the pig! Kill the beast! Hang him!" They screamed at Oswald Kaduk, one of 22 defendants charged with taking part in the murders of up to 4,000,000 persons in the Nazi death camp in Poland.

Kaduk, his face red with rage, jumped from his seat, waved his fists and shouted, "You damned liar—you lie, you lie" at the witness who accused him

Continued on Page 3

* * *

Pay Holdup 'Small Price'

OTTAWA (CP) — Senator Grattan O'Leary (PC, Ontario) said in the Senate Monday night that, if he inconvenienced anyone by depriving them of regular unemployment insurance payments Monday, it was "a very small price to pay for an assertion here of the rights of the Senate and of Parliament."

* * *

Jobless Fund

Senator Lifts Money Boycott

OTTAWA (UPI) — Senator Grattan O'Leary, the fiery Irish Conservative from Ottawa, last night lifted his one-man boycott to allow money to replenish the unemployment insurance fund.

The Senate, after an address by Senator O'Leary, unanimously passed a Commons bill which he blocked last Friday, approving $131,000,000 of last year's supplementary estimates.

A maximum of $55,000,000 of this will go into the unemployment insurance fund, which was reported empty Monday.

The deputy governor general, Chief Justice Robert Taschereau gave royal assent to the bill, which will enable cheques to go out in the mail to 36,000 unemployed claimants and provide cash on hand for those who appear at the various commission offices across the country today.

$50,000 Fire

VANCOUVER (CP) — Fire caused an estimated $50,000 damage Monday to Kew House, a former estate near Eagle Harbor in West Vancouver.

New Cyprus Crisis

Armed Greeks Shoot Four Turks in Field

NICOSIA (CP)—Four Turkish-Cypriots were taken outside Nicosia Monday night and gunned down by armed Greek-Cypriots, Turkish Vice-President Fazil Kutchuk charged Monday.

The incident posed a serious new crisis for the United Nations peace-keeping force which had just arranged a cease-fire between the warring Greek-Cypriots and Turkish-Cypriots in northwestern Cyprus.

Despite the cease-fire, the entire area was still tense and UN officers feared more trouble.

The survivor of the shooting, Husnu Hassan of Paphos, told Turkish officials at his hospital bed that the party of Turks first stopped at the central police station as their van headed toward town from the southern city of Limassol.

He said that after they were interrogated for 1½ hours they were released and went on to Nicosia, about 1½ miles away.

At Famagusta Gate the Turks were halted again, said Hassan, and were taken outside town for about four miles where they were beaten with guns.

"You're going to die, Turkish dogs!" Hassen quoted the men as saying. The men laughed, then shot them with automatic weapons, Hassan claimed.

"They thought we were all dead," he said.

Hassan said he crawled toward a British radio station where he called for help.

Lie-In Fills Ditch

Six members of civil rights' group stretch out face down in excavation for new school on Cleveland's east side, to halt work of big steam shovel, which dropped some dirt on demonstrators. Police took demonstrators to jail. Some other pickets were arrested after they lay down in front of cement trucks. Demonstrators say construction will "promote resegregation" in predominantly Negro neighborhood. — (AP Photofax).

Bloodiest Weekend Sees 287 Casualties

SAIGON (UPI)—An estimated 287 government soldiers and Viet Cong guerrillas were killed, wounded or captured in one of the bloodiest weekends of fighting in South Viet Nam, according to reports Monday. Red terrorists also killed or wounded 38 Vietnamese civilians in bombing attacks.

Military spokesmen estimated Viet Cong casualties as high as 177, and government casualties at 110.

* * *

No Trouble In Victoria

The Victoria office of the Unemployment Insurance Commission had anticipated no difficulty in meeting jobless benefits for Greater Victoria's 3,500 recipients, despite the Senate blockade of a bill to replenish the national fund.

Local UIC manager George Bevis said yesterday all claims would be met from the Victoria office, and he had been advised to carry on as usual in issuing claims payments.

About 300 persons a day are paid from the local office.

Mr. Bevis said arrangements had been made with the district treasurer's office in Vancouver to meet all claims in this area.

"There was no danger they wouldn't be paid," he said.

Parched Land Gets Drink

Alberta Blizzard Relief for Farms

CALGARY (UPI) — A sudden spring storm resulted in hundreds of stranded cars, halted flights and disrupted communications in southern Alberta Sunday night.

But the storm also brought smiles of relief to farms Monday.

Packing winds of up to 50 miles per hour, the storm dumped six inches of snow in most areas and made driving a nightmare.

But the snow represents the largest amount of moisture farmers in the south portion of the province have received in six months.

Late winter winds had threatened to ruin hundreds of acres of prime farm land when it caught up the dried-out topsoil and whipped it across the prairie in clouds.

Most areas had no reserves of moisture on hand to start spring grass and prepare seed beds for spring seeding.

The land, heated by a week of warm weather before the storm, is mostly free of deep frost and will now drink the moisture.

Turks Plead for Aid

Fighting Flares In Cyprus Area

KOKKINA, Cyprus (UPI) — Heavy fighting flared around this northwestern Cyprus town Monday as reinforced Greek-Cypriots apparently prepared for a final drive against Turkish-Cypriot communities in the region.

"Help us or we are finished," the Turks appealed to the United Nations peace-keeping force.

Shooting resumed at nightfall after a brief interlude as Lt.-Cmdr. Martin Packard, British UN truce organizer, attempted to arrange a cease-fire. Someone fired at Packard as he tried to reach the Greek positions, a UN spokesman said, and firing resumed.

Official Greek-Cypriot sources said three Greek-Cypriots had been killed and 13 wounded in the fighting around Kokkina. Known Turkish casualties were one dead and four wounded. Another Greek-Cypriot was killed along the truce line in Nicosia.

President Archbishop Makarios last night told Finnish UN mediator Sakari Tuomioja details of the new Cyprus constitution were none of Tuomioja's concern. Makarios said that the UN mission was only to mediate a peaceful settlement of the present crisis.

PLEA FOR HELP

The beleaguered Turks in the northwest appealed for help to Gen. Gyani, but the UN commander said his troops were so few "I cannot give you any promises, but I hope to be able to halt the fighting."

Gyani said he would go direct to Makarios to appeal for a cease-fire.

Call for Everybody

FORT WILLIAM, Scotland (UPI) — John Macdonald, a 60-year-old bellboy at the Imperial Hotel here, has found a novel way to wake up the guests in the morning. At 7 a.m., he dons full Highland dress and marches through the 46-room hotel playing his bagpipes.

Duty Free Imports

U.K. Opens Doors

GENEVA (AP)—Britain offered Monday to open its doors to duty free imports of primary commodities from all the developing nations of the world and to extend to them tariff preferences now only applicable to the Commonwealth.

The British offer came in a plan presented to the UN trade and development conference by Edward Heath, secretary of trade and industry.

Heath said that if the program was carried out, Commonwealth countries which suffered by sharing tariff preferences with other nations should receive compensation in other directions.

"We should therefore need to act in concert with the other major industrialized countries to ensure this is brought about," Heath told the 122-nation conference.

Continued on Page 2

Miners Return In Virginia

FAIRMONT, W. Va. (AP)—Some 2,500 northern West Virginia miners returned to their jobs Monday in the first major back-to-work movement in a wave of coal strikes which has spread across states.

Inside Today

	Page
Bridge	24
Comics	15
Crossword	25
Financial News	8, 9
Garden Notes	15
Names in the News	7
Radio Programs	23
Social	18, 19, 20
Sport	12, 13, 14
Television	22
Theatres	27

Speared by Second Car

Policeman Dragged to Death

GUELPH, Ont. (CP)—A 38-year-old constable died in hospital Sunday after he was dragged 500 feet by a car he was trying to stop, crushed against a second car and tossed 20 feet into the air.

* * *

Const. Eric W. MacAulay, died of abdominal injuries police say he suffered when he was speared in the stomach by the sharp tail light section of the second car.

Tannery worker Ronald A. McEachern, 22, of Acton, was charged with manslaughter, criminal negligence causing death, dangerous driving, impaired driving and leaving the scene of the accident. He appeared in court Monday and was remanded in custody without plea until April 13.

Police said Const. MacAulay, a 13-year veteran on the city force, was off-duty and driving with his three-year-old daughter Sheree Lee when he saw Const. Carl Meyers chasing an erratically driven vehicle Saturday.

* * *

Const. MacAulay followed the chase until the car went out of control, struck five parked cars and stopped. He ran to the car and shoved his arm through the partially opened window in an attempt to grab the keys.

Police said the car suddenly backed up and sped away, dragging Const. MacAulay with it. It careered wildly for 500 feet crushing Const. MacAulay against a parked car. The parked car's tail light section ripped the policeman free of the fleeing car and tossed him 20 feet into the air.

Police said the fleeing car continued another 40 feet before hitting a traffic island and a large post. A man jumped out and fled. McEachern was arrested a few minutes later.

* * *

Const. MacAulay was taken to hospital where he underwent three hours surgery. He died several hours later. Police Chief A. E. Lamb said he will be buried Wednesday with full honors.

Money-Saving Plan On Oak Bay Agenda

An experiment with polyethelene garbage bags which may save two men on a five-man truck crew may soon be tried in Oak Bay.

Oak Bay council last night agreed to permit a test for the product, with results to be considered by council.

The bags are fitted inside the regular can and thrown directly into the truck.

AND REPLACE

Under the present system, two men place the cans near the slow-moving garbage truck and move on, while two more men empty them and replace in the household dumping area.

With the new system, two men simply pick up the colorful packages, throw them in the truck and move on.

The experiment has been tried with some success in eastern Canada.

TRADE LICENCE

Oak Bay Board of Trade has been assured by council any "services" planned for the University of Victoria Gordon Head campus will pay a trade licence if the area concerned is within Oak Bay.

The board wrote to ask that any retail outlets on the campus be subject to the same licensing and other regulations as other firms in the municipality.

Part of the campus is in Oak Bay and part in Saanich. Council will write the university governors informing them the retail outlets will be subject to the usual regulations.

Council approved a request by the women's auxiliary to the Victoria Cerebral Palsy clinic to conduct a tag day in Oak Bay April 18.

From Page 1

'Kill the Beast!'

of killing Jewish boys who had begged for their lives.

Police guards stood between Kaduk and the menacing crowd.

Witness Ludwig Woerl whirled and pointed a trembling finger at Kaduk.

"You did it. You did it. I saw you. You can't deny it," Woerl screamed.

Chief Judge Hans Hofmeyer barked "shut up" at Kaduk while he tried to gavel the courtroom to order. But the spectators—mostly young Germans and housewives—continued to shout for a few minutes.

But after order had been restored Kaduk touched off another uproar and the judge called a lunch recess to let tempers cool.

In Cologne, former army Maj. Johannes Waldow denied an ex-SS captain's claim that 3,960 Jews were killed at Krupka because the army had ordered them shot.

The war crimes trial in Frankfurt is the biggest in postwar West German history.

Woerl, now a grocer in Munich, spent 11 years in Nazi concentration camps for opposing Adolf Hitler. The courtroom was quiet until he testified that a dozen Jewish children, between the ages of three and 11, were shipped to Auschwitz.

Woerl was a trusty in charge of inmates who could work. Workers were spared temporarily from the gas chambers.

TO BE GASSED

"They knew they were to be gassed," he testified. "A few of them—aged four or five—came up to me and showed me their arms. 'Look, we're strong, we can work. Please don't let us go to the gas chambers. We don't want to go to the gas chambers'," he quoted the boys as saying.

Woerl said he was "stunned —I had to do something . . ."

"But I was told the gassing was ordered by Berlin. I went back to the kids. They wanted to stay with me," he said.

"But there was Kaduk," Woerl continued, his voice rising to a scream. "That murderer Kaduk with his pistol. He drove them away to the gas chamber."

Woerl also told the court defendant Wilhelm Boger, alleged master torturer, summoned to a washroom a Jewish girl named Lili who was accused of writing a love letter to a Polish inmate. "When I went back to the washroom after Boger left, Lili was lying on the floor, two bullets in her heart," he said. Boger denied the killing, saying "I only watched."

Musical Pair Wins Trip

A Victoria cellist and a Nanaimo violinist have been awarded music scholarships to attend the sixth annual congress of strings at Michigan State University this summer.

They are cellist Merlin Nadurlak, daughter of Mr. and Mrs. Steve Naduriak of 1264 Gladstone, and violinist Barret Kushner, son of Maurice Kushner, founder of the Nanaimo symphony orchestra.

The scholarships were provided by the Victoria Musicians Union Local, Victoria Symphony Society and individual members of the symphony executive.

Your Good Health

Drug Side Effects Hard to Pin Down

By JOSEPH MOLNER, MD

Dear Dr. Molner: I developed a bad case of ulcerative colitis and have been taking prednisone, among other drugs. The side effects concern me—puffy face, adding weight between shoulders and abdomen, transparency of skin, acne, etc. Can anything be done to minimize these?—A. W.

Prednisone, one of the steroids, is effective in many cases. Still, when side effects occur I know of nothing that will counteract them except reducing or stopping the drug.

Colitis is often a general term used for a variety of stomach aches or bowel disorders. The ulcerative type, is truly a disease of the colon, with ulcers which can be found by X-ray and proctoscopic examination.

WHAT'S EATING YOU?

Its cause is not known. Phychological factors are important — it's not always what you eat, but what's eating you!

About two-thirds of the patients have allergies, usually involving one or more foods. Milk, wheat and eggs are often the offenders. The steroids may suppress the allergic reaction.

When, after continued use of the steroids, the side effects become objectionable, one alternative is to try to find out what foods cause the allergic response. Often complete rest in the hospital is necessary.

Dear Dr. Molner: Is hay fever or asthma contagious? My boy friend has hay fever and his nose always itches when he gets too warm. He then starts sneezing. In a matter of seconds I do the same.—N. C.

Neither hay fever nor asthma is contagious. Possibly both of you have allergies and in some way his triggers yours. Your sneezing, on the other hand, may be purely psychological.

* * *

Dear Dr. Molner: We have a relative who uses insulin to control her diabetes. We often eat at her house. Can diabetes be transmitted through handling food? She persists in kissing all of us on the mouth. We hate to tell her not to kiss us. —E. C. M.

Nothing but heredity will transmit diabetes. I frown on indiscriminate kissing on the mouth, though, because of colds and what-not. Try kissher on the cheek — then she'll have to, also.

* * *

Dear Dr. Molner: I am 48 and several times in the last month I have experienced "fogged vision." I especially note it around my menstrual periods. My eyes are very sensitive to light, smoke, etc.—E.L.

An eye tension test (for early glaucoma) and inspection of the interior of the eyes, for cataracts or other changes, would be wise. I hesitate to guess what is wrong, but something evidently is, and the time to find out is now, before the trouble gets worse.

The Weather

APRIL 7, 1964

Mixture of sunshine and clouds. Little change in temperature. Winds light. Precipitation nil. Sunshine 11 hours, 12 minutes. Monday's recorded high and low at Victoria, 55 and 42. Today's forecast high and low, 55 and 40. Today's sunrise, 5:39; sunset, 6:54.

East coast of Vancouver Island — Mostly sunny. Little change in temperature. Winds light. Precipitation nil. Monday's recorded high and low at Nanaimo, 62 and 31. Today's forecast high and low, 60 and 32.

West coast of Vancouver Island — Cloudy with occasional light drizzle. Little change in temperature. Winds light. Forecast high and low at Estevan Point, 52 and 38.

TEMPERATURES

	Min.	Max.	Precp.
St. John's	[illegible]	34	..
Halifax	19	40	..
Montreal	27	44	.10
Ottawa	24	39	.26
Toronto	34	43	.38
North Bay	29	35	.10
Port Arthur	31	35	.46
Kenora	32	38	.13
Winnipeg	31	38	.03
Brandon	25	34	.31
The Pas	18	30	..
Regina	26	33	.18
Saskatoon	22	27	Trace
Prince Albert	22	31	Trace
North Battleford	16	31	..
Swift Current	21	27	.17
Medicine Hat	19	34	.10
Lethbridge	21	32	.32
Calgary	17	30	.01
Edmonton	16	36	..
Kimberley	32	54	..
Crescent Valley	29	59	..
Kaslo	33	56	..
Grand Forks	25	62	..
Kamloops	35	61	..
Princeton	26	58	..
Penticton	38	60	..
Vancouver	34	58	..
Prince George	23	51	..
Whitehorse	27	41	..
Seattle	38	60	..
Portland	37	60	..
San Francisco	40	61	..
Los Angeles	44	61	..
Spokane	39	54	.01
Chicago	45	70	.54
New York	38	42	.36

TIDES AT VICTORIA
(Pacific Standard Time)

	Time H.M.	Ht. Ft.	Time H.M.	Ht. Ft.	Time H.M.	Ht. Ft.	Time H.M.	Ht. Ft.
7	08.12	7.9	17.34	2.9				
8	02.50	7.6	07.20	6.9	10.22	7.1	19.28	2.9
9	01.45	7.6	07.19	6.3	11.55	7.2	19.04	3.0
10	01.30	7.7	07.45	5.4	12.50	7.3	19.43	3.4
11	02.00	7.9	08.21	4.3	13.37	7.3	20.19	3.9

TIDES AT FULFORD HARBOUR
(Pacific Standard Time)

	Time H.M.	Ht. Ft.	Time H.M.	Ht. Ft.	Time H.M.	Ht. Ft.	Time H.M.	Ht. Ft.
7	02.55	10.0	[illegible]	7.9	11.24	8.1	[illegible]	2.5
8	03.00	10.1	08.30	7.4	[illegible]	8.2	[illegible]	[illegible]
9	03.27	10.1	09.20	6.7	14.11	8.3	20.39	3.5
10	03.49	10.2	[illegible]	5.5	15.18	8.8	21.24	3.9
11	04.10	10.3	10.19	4.6	16.22	8.2	22.00	4.5

Continued from Page 1

U.K. Opens Doors

British sources said their government expected the United States and Europe 'to provide far greater access to goods from the developing nations, inside and outside the Commonwealth, in return for any such concessions.

COULD NOT ACT

Heath also stressed that where preferences are the subject of agreements with Commonwealth countries, Britain could not act without the consent of those governments.

The plan was outlined to a number of Commonwealth leaders in private weekend talks with Heath. It is expected to be a major subject for discussion at the Commonwealth prime ministers' conference in London in July.

The other main points of Heath's plan were:

- A standstill in new barriers to the trade of the less developed countries in products which have been identified as being of particular interest to them.
- Removal of duties on tropical products.
- Removal of duties on primary products imported from developing nations.
- Reduction of tariffs on semi-processed and processed products imported from developing nations.
- The ending of internal taxes and revenue duties applying specifically to products wholly or mainly produced in developing countries.
- An end to quantitative restrictions adversely affecting the trade of developing countries.
- Exchange of preferences among developing countries within the framework of regional economic co-operation.
- Stabilization of commodity prices.
- Supplementary financial assistance for developing nations with balance-of-payments problems.

Detective Wins Case

VANCOUVER (CP) — Detective Joseph Cotter won an appeal Monday against a $1,000 damage award for malicious prosecution. The judges ruled Mrs. Ellen Watters, 52, failed to prove malice.

A lower court had awarded $1,000 against Cotter and Norman Sandover, driver for Pacific Delivery Service Ltd. The award followed her arrest on a warrant issued by Cotter after Sandover complained she had given him a bad cheque for $4.04 for beer delivered to her home. The charge later was dismissed.

Flights Approved Across Russia

MOSCOW (AP) — Pakistan International Airways has announced it has been granted the rights to fly across the Soviet Union regularly from Karachi to London. It is the first foreign airline to get transit rights from the Russians. Flights of all other foreign airlines terminate in Moscow.

Death Toll One In Train Wreck

BUENOS AIRES (Reuters) — Two trains collided Monday at Tortuguitas, in the Argentine province of Buenos Aires, killing one person and injuring five others, one of them seriously, a railway administration spokesman reported.

An earlier report had indicated 10 were killed.

Announce New Healing Substance... Shrinks Piles, Checks Itch

Exclusive healing substance proven to shrink hemorrhoids . . . and repair damaged tissue.

A renowned research institute has found a unique healing substance with the ability to shrink hemorrhoids painlessly. It relieves itching and discomfort in minutes and speeds up healing of the injured, inflamed tissues.

One hemorrhoidal case history after another reported "very striking improvement." Pain was promptly and gently relieved . . . actual reduction or retraction (shrinking) took place.

Among these case histories were a variety of hemorrhoidal conditions. Relief even occurred in cases of long standing, and most important of all, results were so thorough that this improvement was maintained over a period of many months.

This was accomplished with a new healing substance (Bio-Dyne) which quickly helps heal injured cells and stimulates growth of new tissue. Bio-Dyne is offered in ointment and suppository form called Preparation H.

In addition to actually shrinking hemorrhoids, Preparation H lubricates and makes elimination less painful. It helps prevent infection which is a principal cause of hemorrhoids.

Just ask your druggist for Preparation H Suppositories or Preparation H Ointment (with a special applicator).

Satisfaction guaranteed or your money refunded.

Advt.

Mystery Fire Splits Old Island Wharf

NANOOSE BAY — Flames leaped out of control Monday night along the old CPR ferry slip, long disused, on the south side of Nanoose Bay. The middle section, including a ramp and elevator, were destroyed.

Cause of the blaze was undetermined. It was not brought under control by Lantzville volunteer firefighters for several hours.

4. THE FOURTH NECESSITY

Do you provide it?

4 out of 5 fathers don't.

Like most people, your family probably takes life's first three necessities for granted: 1. Food 2. Clothing 3. Shelter.

But what about the Fourth Necessity?

Doesn't it stand to reason that the Fourth Necessity is *enough life insurance* to guarantee that a family will always have the other three? Why, then, have four out of five fathers failed to provide enough? Probably because they think they can't afford it. They don't know how little the Fourth Necessity costs. Take a man of 28 with one child now only five. Just $25.00 a month for life insurance could mean the following benefits: If he should die tomorrow, not only will his policy pay a lump sum of $10,000—but, in addition, it will guarantee his wife $250.00 per month until the five-year-old is twenty. But the chances are good that he'll live, in which case he can use the same insurance for a substantial retirement income. Is your family as certain of its future? Why leave the Fourth Necessity to guesswork?

Metropolitan's Family Security Check-Up will give you the answer.

A specially-trained Metropolitan man will add up your savings, property and present insurance. Estimate your family's future needs. Show you what's needed to secure their future—and the most economical way to do it. Most likely you'll discover the Fourth Necessity—*enough life insurance*—costs far less than the others. Find out for yourself. There's no obligation—*except to those you love.*

Metropolitan Life

METROPOLITAN LIFE INSURANCE COMPANY

VICTORIA DISTRICT

Roy V. Chapman, C.L.U., Manager, 1601 Blanshard Street, Victoria, B.C., Telephone 382-9165

Roar of Guns Resounds For General

NEW YORK (AP)—The roar of distant guns paid homage Monday to the memory of General of the Army Douglas MacArthur, echoing across two main scenes of his long life, the U.S. Military Academy at West Point, N.Y., and New York City, his last home.

At both places, 19-gun salutes were fired at noon.

Across the United States, on the high seas and at all American installations around the world, flags were lowered to halfstaff. They will remain so, by order of President Johnson, until after the funeral services for MacArthur in Norfolk, Va., Saturday.

WEEK OF MOURNING

During the week of mourning, his body will lie in repose in New York City, the Capitol rotunda in Washington and in the MacArthur Memorial Rotunda in Norfolk.

He himself chose Norfolk as his last resting place because his mother, the former Mary Pickney Hardy, was born, reared and married there.

BROUGHT TO NEW YORK

MacArthur's body was brought to New York from Washington by motorcade Sunday night. He died in Walter Reed Hospital at the age of 84 Sunday after three serious operations in a month.

Among the many tributes was one from former president Harry Truman, who fired MacArthur during the Korean war. It said:

"I am deeply sorry at the passing of Gen. Douglas MacArthur, who has given of himself with exceptional strength and valor and will be remembered as one of the great military men in our history."

MacArthur

. . . in heyday

. . . in last days

Direct Bid

Canadians Ignored Pentagon

WINNIPEG (CP) — Publisher R. S. Malone writes in the Free Press that direct request to Gen. Douglas MacArthur, bypassing the Pentagon, resulted in his acceptance of Canadian forces in the Pacific.

As the war in Europe drew to a close, he writes, both British and Canadian governments felt Canadian forces should participate in the final assault on Japan so the Commonwealth would have a stronger voice in the peace settlement.

* * *

Accordingly Brig. Malone, who had been personal liaison officer to Field Marshal Montgomery in Italy, was notified to proceed to the Philippines as head of a small advance party.

"An immediate difficulty arose in that Gen. MacArthur ignored or rejected all requests put to him by the Pentagon for a Canadian mission to join his headquarters. It was assumed both in Washington and Ottawa that MacArthur was opposed to any Canadian forces in his command. . . .

* * *

"At this impasse the idea came to me that if like Field Marshal Montgomery and many other great field commanders, MacArthur was a man of pride, independence and also with a high degree of vanity and self-confidence, the problem might simply be that he resented this request coming from the Pentagon in Washington.

"With this possibility in mind and with the prior approval of Washington, I arranged for our request to bypass the Pentagon and go direct to MacArthur from Prime Minister Mackenzie King.

* * *

"We banked on the effect of MacArthur being dealt with directly by the head of state.

"My strategy worked and I was invited by MacArthur to proceed immediately with my mission to his headquarters. On our arrival in Okinawa and the Philippines, Gen. MacArthur could not have been more helpful and well disposed to our Canadian plans."

That Was a Week That Was

Canadian Press

Last Saturday Lyndon B. Johnson called in the Washington press corps and observed that "this has been a good week for this hemisphere."

* * *

This is the kind of week it was:

1. On Monday an anti-Castro committee in the U.S. reported that the Cuban government is using a new device described as "death on wheels" to transport court, jury and executioners about the country to deal with the rebels.

2. On Tuesday the tanks came out in the streets again in Brazil as a military uprising broke out.

* * *

3. On Wednesday Haiti's incredible dictator, Francois Duvalier, told his squalor - ridden people that they would have the good fortune of his services as president for life.

4. On Thursday a leading candidate for the Chilean presidency, Salvador Allende, promised that if elected in September he will nationalize $1,000,000,000 worth of U.S. copper properties.

* * *

5. On Friday tiny Panama knuckled under and agreed to resume relations with the United States without fulfilment of its condition that the U.S. undertake to re-negotiate the treaty under which the Americans control the Panama Canal zone indefinitely.

* * *

By this time Brazil's President Joao Goulart had fled across the Uruguayan border in the face of army columns advancing on Rio de Janeiro and the Congress had named an acting president.

* * *

Johnson said the U.S. government was "glad that the transition in Brazil has been constitutional."

This prompted some cynics to wonder whether Johnson would feel the same way if the U.S. 7th Fleet attacked San Francisco and the 6th Fleet attacked New York and he was forced to flee to Saskatchewan.

* * *

It may have been a good week for the hemisphere but it wasn't much of a week for democracy.

Clairvoyant Asked To Find Boy

WATERLOO, Ont. (UPI) — The help of a European clairvoyant will be sought in the search for a missing Ontario boy.

Mr. and Mrs. Oliver Henry of Waterloo are sending a picture of their son to Gerard Croiset of Utrecht, The Netherlands, who is known as the man with the X-ray mind. Keith, 9, disappeared last July 12 and police say they have no clues in the case.

Croiset, who has an international reputation in solving crimes and finding missing persons will be sent several articles including a photograph, a map and Keith's clothing.

Pox Raid

LUSAKA (AP) — Northern Rhodesian police who raided the settlement of a fanatical sect took 20 children suffering from smallpox to hospital. The Korsten Basketmakers sect had refused to let doctors examine their children.

Chinese Reds 'Stupid'

U.S. Right, Says Nikita

KAZINCBARCIKA (CP)—Premier Khrushchev, in the midst of an official visit to Hungary, declared Monday that the United States government judges the world soberly while Communist China sees possible good in a war that might wipe out half of mankind.

Discarding a prepared text while addressing workers at a chemical plant in this industrial city of northern Hungary, Khrushchev struck hard at China's leaders who last week called him "the greatest capitulationist in history."

By contrast, the Soviet leader noted that the late president Kennedy had said total war in a nuclear age "makes no sense." Khrushchev added that he thinks President Johnson has views similar to his predecessor.

He accused the Chinese leadership of stupidity.

In Moscow, the chief delegate to a recent Afro-Asian solidarity conference at Algiers, accused the Chinese Communists of propaganda "very much like the racist theory that was once carried out in Europe."

The delegate added: "I do not see any difference between those who advocate the supremacy of the yellow and black races over the white and those who strive for the supremacy of the white race over the black and yellow."

Another in a flurry of developments saw the Chinese Communist delegation to the Budapest congress of the Communist-dominated International Association of Democratic Lawyers pack their bags and stamp off in a walkout at 4 a.m. Monday.

Mao Likes Genghis Says Izvestia

MOSCOW (UPI) — The government newspaper Izvestia in a rare personal attack on Chinese Communist leader Mao Tze-tung accused him Monday of glorifying "bloody conqueror" Genghis Khan.

The attack followed charges by a Soviet delegate to the Afro-Asian solidarity conference in Algiers that Peking is trying to rally the world's black and yellow races against the whites.

In a reference to the 12th century Mongol chieftain, Izvestia said "The 800th anniversary of Khan was celebrated with much ado in China . . . in one of his poems Mao shows great admiration for Genghis Khan."

SANITONE
Save Money Now On This!
DRY-CLEAN Special
April 6 to 18
BLANKETS
49c ea.
NELSON'S
NEW METHOD
EV 4-8166
Or leave it at Midtown Mall, 1013 North Park, Shelbourne Plaza, Hillside Plaza or Town & Country

SANDS Funeral Chapels
Three chapels dedicated to thoughtful and understanding service.
Victoria EV 3-7511 | Sidney GR 5-2932 | Colwood GR 8-3821

MOVING AWAY?
Do you need advice on special matters?
Do you wish to keep costs to a minimum?
Would you like to discuss your move in the evening or on a week-end?
Worried about your prized possessions?
— RELAX —
Ask for Heaney's
RED CARPET TREATMENT
Ask one of Heaney's moving and storage consultants to help you. He's on your side! He does care! He makes certain that everything is looked after at BOTH ends of your move.
On moving day, the best packers and movers in the industry are ready to serve you.
Big or Teeny, Just Call
HEANEY
Agent: ALLIED VAN LINES
382-4281 — Anytime

DIAMONDS
ALWAYS THE GIFT SUPREME
©DCW, INC.

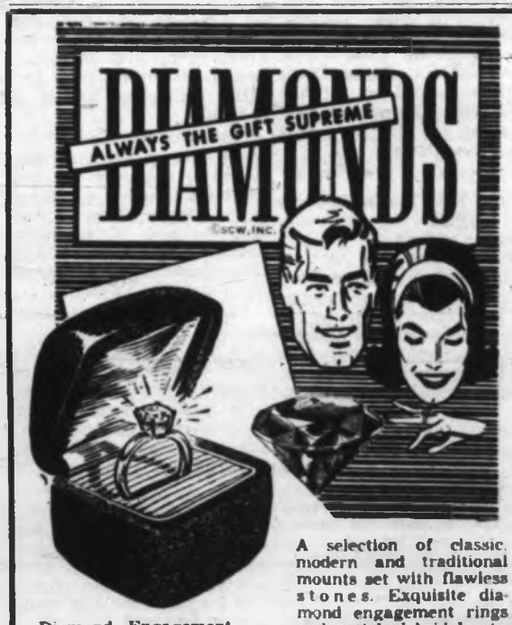

A selection of classic, modern and traditional mounts set with flawless stones. Exquisite diamond engagement rings and matched bridal sets.

Diamond Engagement Rings, from $50.00
Diamond Solitaires, from $75.00
Diamond-Set Wedding Rings, from $25.00
Matched Diamond Bridal Sets, from $62.50
Diamond-Set Pendants, from $37.50
Diamond-Set Earrings, from $62.50
Other Exquisite Diamond Jewellery, priced up to $1,750.00

Terms as Low as $5.00 Down, $5.00 a Month
OPEN FRIDAY TILL 9 P.M.

F. W. Francis
LIMITED
JEWELLERS
Kitty-Corner from the Bay
1601 DOUGLAS STREET PHONE EV 4-7611

Here's what you get for $ 1795*

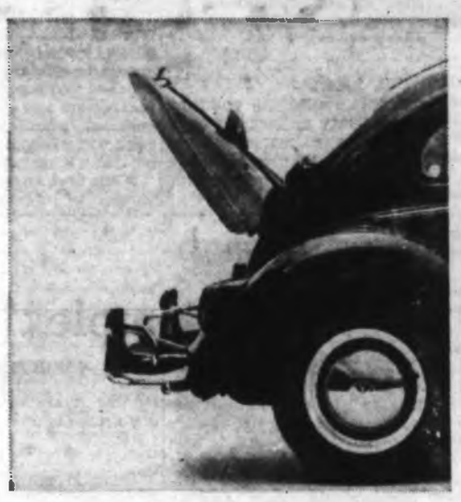

38 miles to a gallon of gas. And that's just the beginning of Volkswagen economy. You'll also save on oil, anti-freeze (the engine is cooled with air instead of water), parts, and depreciation.

Adjustable bucket seats. You'll go a long way before you're beat in a Volkswagen. The whole chair slides back and forth to suit your length, and the backrest tilts to three different angles.

New instant heater. An independent unit that doesn't rely on the engine for warmth. Even if the engine is idling you can raise the temperature from 20 below to 70 above in minutes.

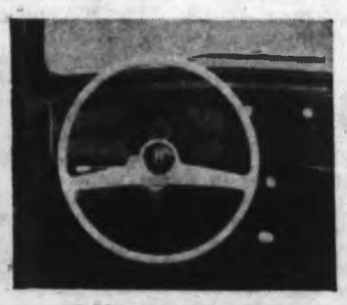

Floor mounted gear shift. Even first gear is synchromesh. It means you can shift into low without having to stop.

Top speed is cruising speed. The Volkswagen engine is designed to travel all day at top speed without overheating or tiring.

Oversized tires. Volkswagen tires are bigger than is necessary. The result is better traction, safer stops, and 40,000 miles of wear.

A white steering wheel. It takes just 2½ turns to go from lock to lock. No wonder the VW is so easy to park!

Woosh swish swish. Woosh swish swish. Windshield washers are standard equipment on even the lowest priced Volkswagen. We don't think a car is complete without them. The same goes for the long list over there.→

Automatic choke.
Seven heater vents.
Independent torsion-bar suspension.
An air-cooled engine that can't boil over.
Side view mirror.
Padded sunvisors.
A tool kit.
Oversized brakes.
Two luggage compartments.
A rear-mounted engine for better traction.
An inside courtesy light.
A sheet of metal that completely covers the bottom of the car.
An anti-sway bar.
Built-in anchors for seat belts.

* Maximum suggested retail price in Victoria.

VICTORIA, B.C.
Speedway Motors Ltd., 971 Yates Street. Tel. EV 5-2415

PORT ALBERNI
Alberni Volkswagen Ltd., 105 Johnston Road, Box 463. Tel. 1755

COURTENAY
Three-Way Service Ltd., 120 Fifth Street. Tel. 84

DUNCAN
Maguire Motors, Box 237. Tel. 746-5141

NANAIMO
Harrison Motors Ltd., 10 Halliburton Street, Tel. SK 4-7023

The Daily Colonist.

"An Independent Newspaper The Organ of No Clique or Party"

1858 — Published every morning except Monday by the Colonist Publishers Ltd., at 2621 Douglas Street, Victoria, B.C. Authorized as second class mail by the Post Office Department, Ottawa, and for payment of postage in cash. Member Audit Bureau of Circulations. — 1964

RICHARD BOWER, Editor-in-Chief

Only This?

IT CANNOT be denied that from the time Mr. Khrushchev took over control of the U.S.S.R.'s domestic and foreign affairs as First Secretary of the Central Committee and later as Premier of the Supreme Soviet there has been a distinct and continuing lessening of tension between the East and the West.

True, there still remain many fields of dissension and rivalry between the Democratic nations and the Communist bloc countries, but for the greater part they are areas unlikely to lead to armed conflict between the two.

Nevertheless despite the improvement of international relationships brought about by the destalinization of Russia and its satellites it would be dangerous to assume that Mr. Khrushchev has in any way relaxed his declared determination to convert the world to Communism.

The present Soviet leader is every bit as dedicated to this purpose as were his predecessors. But rather than attempt, as they did, to bring about the change through sheer physical force, he is following the more subtle line of selecting as his battleground the neutralist and quasi-neutralist nations of the world and using propaganda and economics as his weapons.

By all accounts his strategy is paying handsome dividends. Already Communist influence has spread greatly throughout Africa and large areas of Southeast Asia, while in Europe his image has changed from that of a shoe-banging monster to one of a benign neighbor who values the good things and the simple things of life far above any desires he might personally have of enlarging his Soviet empire.

Only last week the Soviet premier told a large audience in Budapest this: "It is the good goulash, books, schools, houses, and ballet which are worth fighting for and make life worth living."

Surely one cannot fear a man who wants only this. Or can one?

Still in the Balance

THE SITUATION with respect to DVA hospitals is anything but clear. Three weeks ago Veterans Affairs Minister Teillet announced a plan to merge these institutions with standard local hospitals, with the latter taking over the administration.

Later in the House of Commons the prime minister, Mr. Pearson, said the DVA would still keep control of its hospitals, or at least "he thought" that was its intention. Now comes the Victoria MP to say that the Teillet plan still stands, although no definite policy has been agreed upon. It is all uncomfortably vague.

However, Mr. Groos, in town to get local veterans' reaction to the idea, says that no blanket policy can be adopted and that each DVA hospital is an individual case. This hinges on the empty bed space which might be made available to non-veteran patients, one of the reasons advanced for the Teillet plan.

The Victoria MP indicated that the local DVA hospital is in a unique position. No fewer than 42 per cent of all male citizens over 30 in the Greater Victoria area are veterans, while the ratio elsewhere in Canada runs in some instances as low as 8 per cent. If this suggests anything it is that while some areas have legitimate claim on empty DVA bed space that argument hasn't much force here.

Mr. Groos has met with local ex-servicemen organizations and agreed with a telegram which has been sent to Mr. Teillet advising that no change should take place here until the matter has been thoroughly sifted with local veterans being consulted before any final decision is made. Presumably Mr. Groos can be relied on to back the case for the Victoria DVA hospital to the limit.

The crux of the subject of DVA hospitals rests in the matter of control, however. If these are taken out of DVA administration it can only be at the expense of veteran patients, to whom the present atmosphere and care is a vital factor in their treatment. If there are available beds for others there can be small objection to non-veterans sharing them, so long as this does not lead to bed space being denied those who have first claim on them.

But the whole character of these hospitals, set aside originally for the special needs of veterans, will change to their detriment if their administration is taken out of the capable hands of the DVA specialists. This is what rightly worries the ex-serviceman.

Broken Glass

UNLESS MEMORY fails or eyes deceive, Victoria street intersections in recent weeks have been much more liberally sprinkled with shattered glass than is usual. Sufficiently at any rate to provide a mute but sharp commentary on driving carelessness in the city, and to lend emphasis to the need for the more intensive traffic law enforcement program Police Chief Gregory has undertaken this year.

Were the patches of shards harmless, leaving them in the roadways indeed might serve more effectively than almost anything else to bring home to motorists the danger and the cost of poor driving habits. Cumulatively they might have a greater impact for instance than the motorcycle-borne police score card of the year's accidents, depressing as this is.

But they are a hazard in themselves, and not enough attention seems currently to be paid to clearing them promptly away.

Perhaps glass smashed into small particles will not inflict serious damage on modern tires. But there are many drivers who, remembering a day of tenderer treads, still will almost instinctively swerve to avoid broken glass when they come upon it. Therein lies a distinct peril, and one that calls for a better and quicker job of cleaning up after collisions than is at present—according to the visible evidence—being done.

Hansard Titbits

Rude Behavior

MR. DIEFENBAKER: Mr. Speaker, a moment ago there was an interruption that I cannot allow to pass unchallenged. It was "Sit Down." I wish the hon. gentleman would identify himself, because apparently he is not housebroken yet.

Thinking Aloud

". . . of shoes, and ships, and sealing wax . . ."

By TOM TAYLOR

I HADN'T known until I read the "Ottawa Offbeat" column on this page last Friday that Canada's national colors were red and white. If I thought about the national decor at all I assumed, because of the flags we fly, that if anything we had a red, white and blue complex.

Beyond the confines of the "state" of Quebec, that is.

But according to Richard Jackson, the prime minister says the national colors are red and white, and further, that the national emblem is three red maple leaves on a field of white.

If the latter be so the federal coat-of-arms doesn't agree; it prefers green for the maples.

This color question comes up in the context of the flag issue and Mr. Pearson's aim to find an alternative to the Red Ensign which he thinks is "neither distinctive, national, easily identifiable nor above being mistaken for the emblem of any other country."

* * *

As to its confusing aspect I fain must agree. There are four Commonwealth countries which fly versions of the Red or Blue Ensign, not to mention the mercantile flag, or the Union Jack itself, and, outside the family but bearing on the theme, the U.S. State of Hawaii.

It must be difficult for foreign nationals to separate one from the other.

There are other arguments for retaining the Red Ensign, of course, which currently the Canadians hold aloft in Cyprus. And the nub of the whole matter, I suspect, apropos Quebec, is the inclusion of the Jack itself in our flag.

The Ottawa column was dealing with the campaign of the Nova Scotia MP, Mr. Robert Coates, to keep the Red Ensign, and the bill he has introduced in Parliament to make it once and for all, THE official national flag.

I personally won't feel hurt if this eventuates although I rather doubt it, but Mr. Coates in his thesis goes somewhat overboard in discussing color per se.

* * *

Mr. Jackson quotes him as pointing out in reference to the red and white of Mr. Pearson's liking, the historical significance of white. He says for instance that "through the ages a white flag has been the flag of surrender."

White suggests a few other things as well, however. This color is symbolically held to denote purity, candor, truth and hope, not too undesirable qualities for a national flag. And the ships that fly the White Ensign, borne aloft by the RCN in many a hot corner, have never been accused of running for cover.

As a matter of fact I have counted at least 26 nations which have white in different permutations in their national flags. Far from being a color to shrink from it seems to be quite the vogue.

Indeed no fewer than 11 different countries, at quick glance, combine red, white and blue in varying order in their national colors.

If white finds a place on whatever new flag Canada adopts the latter can scarcely be faulted on the "innocence"—another symbolic quality — of its choice.

* * *

Intriguingly, also, I notice that Mr. Coates brings Napoleon into the issue. He says the French emperor didn't wait to wave a white flag at Waterloo, but rode a white horse to escape, seeking asylum aboard a British warship.

Frankly I am remiss in my knowledge about Napoleon's battle charger. I wasn't aware it was a white horse he rode. But no doubt there were would be other white horses on the scene, perhaps on both sides, and we do know that Wellington had a regiment of off-white steeds, the Greys, which he threw into the conflict.

Off white is a favorite color of milady these days, by the way, and if she can adopt it then white in all its pristine purity must be accounted quite passable.

In any case Napoleon took a whole month after Waterloo to give himself up, so the chances are that he changed horses more than once. He might have rode a brown towards the end.

It's proving to be an interesting subject, is the "new" flag for Canada.

Today In History

By The Canadian Press

Italy invaded Albania 25 years ago today—in 1939. Italy had repeatedly proclaimed its respect for Albania's sovereignty, but decided to launch its surprise attack to gain a footbridge to the Balkans. Albania's king and queen fled and King Victor Emmanuel III of Italy accepted the crown. After building up its strength in Albania, Italy began its invasion of Greece in October of 1940.

1937 — The Alberta government abandoned scrip.

1953—The UN General Assembly approved Dag Hammarskjold of Sweden as secretary-general.

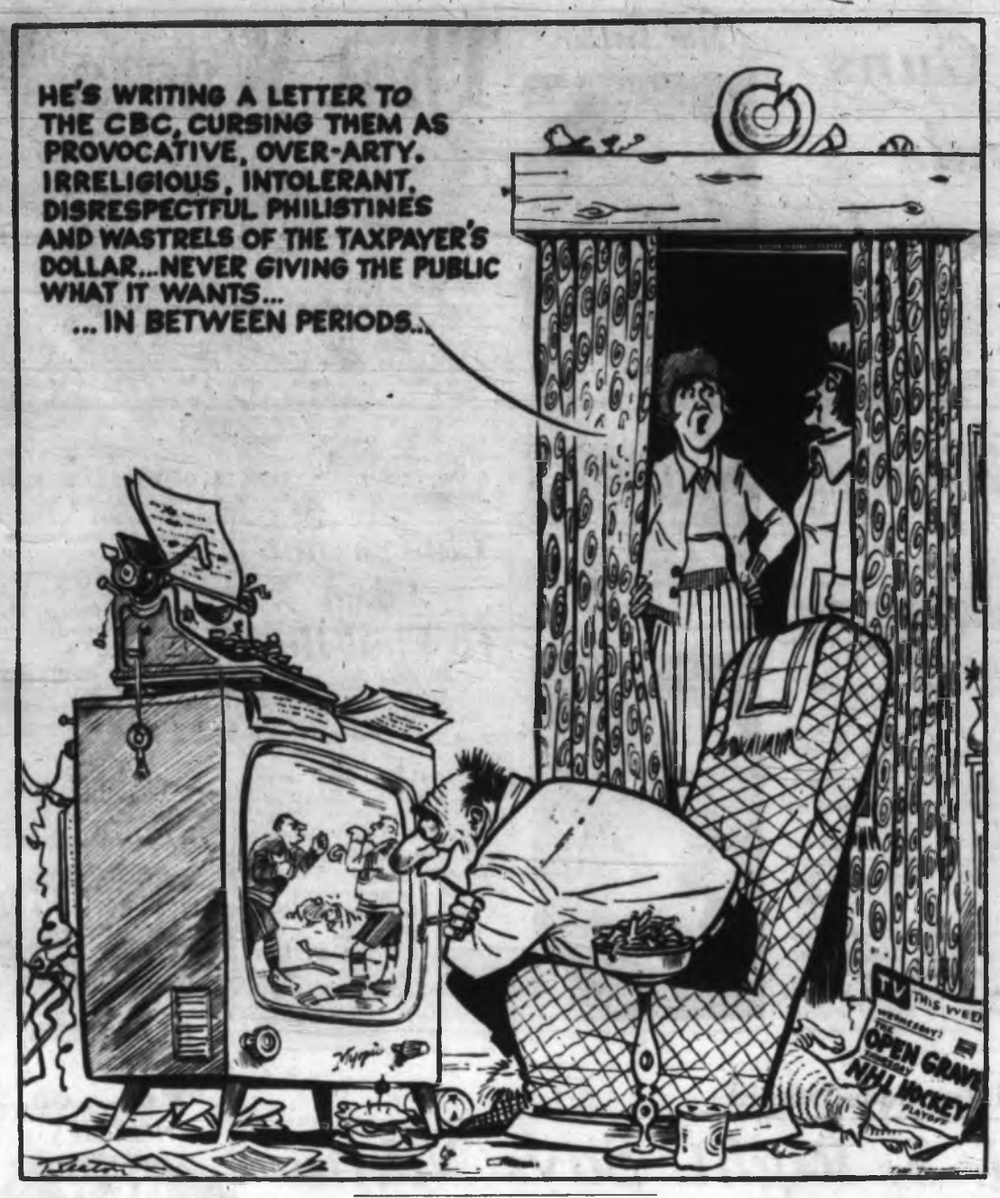

Ottawa Offbeat

CBC's Offensive Ambushes

By RICHARD JACKSON
Colonist Ottawa Bureau

THE Canadian Broadcasting Corporation, which likes to make great sport of appearing to bite the hand that feeds it—this year with $102,000,000 of the taxpayers' money—may have done everybody an unintentional favor by going too far.

Interesting to wonder what it is—a guilt complex, a haunting feeling of inferiority, or some other federal corporative psychosis—that seems to compel the CBC to go to often ridiculous lengths to demonstrate that while it lives, indeed luxuriates, on a parliamentary subsidy, it isn't beholden or even grateful to the taxpayers and their elected representatives.

* * *

But perhaps it's a power complex.

What else could explain the televised perversion of a "Crawling Arnold," the TV glorification of the continent's leading (and convicted) purveyor of pornography; the affront to senior churchmen in the screening of "The Open Grave", and, among a great many other things, the consistently attempted humiliation of political leaders on network panel programs?

Let's look at those political panel shows—from both sides of the screen.

They present the spectacle of some prominent political leader sitting uncomfortably in front of the TV cameras while a battery of eager interviewers fires trick and loaded questions at him.

Fun and games, you might think. Another politician in the hot seat.

But is it really such great sport? And, indeed, should it be allowed to happen at all, and at public expense?

* * *

Take the still-sharp-in-memory case of Health Minister Judy LaMarsh.

The CBC, obviously in its best power-hungry we'll-show-who's boss character, turned a couple of sharp-shooters loose on Miss Judy.

They did their revolting best—or rather, worst—to trip her up, make her look foolish, humiliate her before whatever-number-of-millions of Canadians the CBC likes to claim hangs on its every word.

But the more impertinent and insulting those TV whiz-kids were — at least, she later grinned, sportingly, she might have expected to be treated like a gentleman — the more her pleasantly equable personality came through.

While they snapped and snarled, so that even the CBC cringed, her calm nerve and good humor remained infinitely unshaken.

Not surprisingly, there was a backlash of public reaction, and savage enough that even, astoundingly, the elephant-hided CBC didn't escape its sting.

* * *

Result has been—although the CBC very probably will deny it indignantly—that nobody else has been turned on its spit over quite such a hot fire since the tasteless roasting of Judy LaMarsh.

The whole atmosphere of these political inquisitions is unnatural and unworthy.

Just look at the set-up.

The politician arrives at the studio with, if he's lucky, not more than an inkling of the points that are to be put to him—or into him.

He is unrehearsed.

Not so the brightly brittle wise guys—often freshmen in the field of political reportage—who have been hired to heckle him.

They arrive with their questions carefully researched and their needles sharp.

Most of the questions—and this is a statement of fact from experience and not opinion from guesspertise—have been fashioned with a single purpose.

Not to get at the facts.

Not to have policies explained.

Simply to score off and show up the politician for the greater glorification of the all-wise panel.

* * *

The inquisitors of CBC-TV not only refuse the politician the ordinary respect and courtesy to which his position as an elected representative of the taxpayers should entitle him.

They are not even satisfied with an equality of status.

For they claim a greater stature, that of wise and patient teachers disciplining a particularly dull student.

Think of the high marks they score with the CBC if, with snide, discourteous, barbed and loaded questions, they can appear to intellectually up stage a cabinet minister or belitte an opposition leader!

This raises the question of why CBC should be allowed almost unlimited public funds to spend, in part, on the attempted humiliation of public figures.

If the politicians are to be cross-examined and given their public come-uppance, it should be done in Parliament, by rival politicians competing for power, and not by show-business smart-alecs without political responsibility, competing for TV ratings.

It has been suggested by any number of incensed MPs that CBC may have been working on the theory that if it could sufficiently cheapen and denigrate the politicians, it might more easily downgrade Parliament, and so become even more remote from control in its use, or as many consider it, abuse of public funds.

Almost all of the political leaders — not excluding in particular Prime Minister Pearson—have been ambushed on TV, trapped and tricked into saying things they should not have said, didn't intend saying weren't ready to say and wouldn't have said in quite the way they did.

The only politician who seemed to evolve a formula to beat the insidious CBC-TV "show-'em-up" rap, was former Finance Minister Donald Fleming. He simply kept talking, non-stop, after the first question, leaving no possible, not even the tiniest opening for the swiftest, sharpest, meanest needle.

Politics are not CBC's nor even TV's dish. They do better with The Beatles.

Washington Calling

A Complex Individual

By MARQUIS CHILDS

ALL the elements that went into the making of Lyndon Johnson are evident when you see him in his native country on the LBJ Ranch that is both symbol and solid proof of the poor boy who made good.

Driving his white sedan across the rolling country that is green where irrigation pipes bring water and sparse to barren on the range, he knows every bull, every cow, every heifer. He admires the big, solid backside of Silver Mischief, a powerful Hereford bull.

"I paid $2,000 for him," he says, "and he'd bring two or three times that today."

He points out the raunch scrubs that will be sold, not for breeding stock, but as beef cattle. Look at the thin flanks on that heifer, he says; you can tell she'll never amount to anything. There is a stern finality in his judgments which is not unlike the judgments he passes on people, and especially on the people who work for him.

* * *

Speaking admiringly of the liberalism of one of his staff, he adds, but he's a "working liberal" and not a "talking liberal." This last may be as good a political definition of President Johnson himself as any—a "working liberal" who wants to get things done with as little talk as possible. The opprobrious term, in the Republican lexicon, is wheeler and dealer.

President Johnson is a Texan. But what it means to be a Texan, as the rest of the country understands it, is not a sufficient explanation. Texas is part of the booming Southwest, a region that thanks to the climate, transportation, certain generous mineral deposits, and big federal contracts, is coming into its own as a new centre of power.

Texas clings to the American past, to tradition and dogma, while at the same time carving out the future with giant and often ruthless strides.

* * *

There is something of this in Johnson, and it may be one reason he stands so high in every poll in ever part of the country. He can say the most obvious things — things that sound corny to the cynical. When he talks, for example, about the virtues of the private enterprise system, he is expressing his own beliefs and this apparently comes through to the millions who hear him on television.

Again, for the skeptical and the cynical, this has a raucous irony. Look, they say, at the huge benefits that Texas gets out of the federal government. And for that matter, look at the Lyndon Johnson television monopoly in Austin and how that little acorn of an investment has grown under government protection into a sizable fortune.

But this disturbs the Texan, the rancher, the president of the United States, hardly at all. What if you'd put the same investment—and recent articles have grossly underestimated it—into blue-chip stocks? They have moved up with the growth of the country, helped by the federal government, and you'd be rich today.

* * *

The tour of the ranch winds along roads newly cut in the red earth, between great boulders blasted and bulldozed in a craggy granite outcropping. We have come through fields where the fawns and the does flee in the headlights of the car in the early dusk. At the high point you look off to the blue distance of the horizon with no sign of human habitation. The president says this is his favorite spot.

Traditionally, the tour ends with a visit to Cousin Oriole Bailey. At the sound of the horn she comes out of her little red-painted cottage and stands beside the car, chatting with her cousin. I don't call him president, she says; I just call him Lyndon as I've done all his life. Cousin Oriole is a Christadelphian, a religious sect with overtones of Quakerism and pacifism.

"You see that bull over there, Cousin Oriole," the president says, gesturing to a herd just beyond the fence around Cousin Oriole's cottage. "That's a Devon, and I bought him from Senator Morse. You want to watch out that he doesn't jump your fence."

* * *

"You keep him away from me Lyndon," she says with mocking sternness.

The president had been up most of the night before, but he shows no sign of fatigue. He is, in short, a force of nature, and yet far more complex than this term conveys. Like all Texans, he is proud yet extremely sensitive to the slightest shade of criticism from whatever source. Impulsive, impetuous, deliberate, reflective, demanding, self-centred, thoughtful, considerate, supremely confident and deeply insecure, beneath the surface — the sand-colored ranch clothes, the 10-gallon hat, the boots with their fancy stitching—he may prove one of the most complex individuals ever to occupy the White House.

(Copyright 1964, by United Feature Syndicate, Inc.)

"While you're spending the nation into prosperity you're spending us into poverty."

From the Scriptures

Then Jesus said to his disciples, the harvest is plenteous but the laborers are few.—St. Matthew, 9:37.

On His Shoulder

Vulture Of Guilt

By CASSANDRA
from London

ODD things do happen you know. And this odd and, to me, cheerful thing happened on Kew Bridge the other day.

A friend of mine was driving across the bridge and wanted to turn right, just where the traffic policeman stands. With him was a lady. The driver, who caught the policeman's eye, indicated with his hand that he wanted to turn right.

The lady, anxious as all ladies are to please and be helpful, pointed in exactly the opposite direction indicating that the car was going to turn left.

The policeman looked philosophically at this contradiction, held up all the traffic and strolled over in the leisurely but faintly menacing walk that the constabularly sometimes assume.

* * *

Said the Law:

"Now I'm trying to direct this traffic—right?"

"Yes, Sir--I mean, yes."

"Okay. Now you signal me that you're going this-a-way . . . right?"

"Yes."

"Now this young lady, she points that-a-way—right?"

"Right. I mean yes."

"Sort of confusing—right?"

"Yes."

Meanwhile the traffic piles up and no one dares to blow a horn seeing that the constabulary's duty has to be done. The Law continues:

"Now if you were holding hands with this young lady that wouldn't help either—right?"

"Right."

"And if your hands weren't on that steering wheel this car here might bash into that car there—right?"

"Yes."

"Then I'd have to pull out that old black book of mine and write a lot of words down in that old black book of mine—right?"

"Right."

* * *

The driver found this conversation distinctly eerie and he was profoundly disturbed by the knowledge of the great log-jam of cars steadily piling up all around him.

Said the Law:

"Now I want to ask YOU something—and pay close attention to what I say.

"If two kings got married which one would have the baby?"

Consternation on the part of the driver at finding himself playing riddle-me-ree with a policeman on Kew Bridge in broad daylight. With the Sargasso Sea of cars piling up, with the vulture of black guilt perched on his soulder, he said.

"I'm terribly sorry, officer, but I don't know, honest I don't."

"Come, come now, you're an intelligent man—right?"

"I hope so."

"Now think carefully. Which one of the kings would have the baby? It's easy—right?"

"I'm so sorry."

The Law (with an expression of wicked glee): "Why Mrs. King, of course. Now be on your way and a very good day to you."

Exeunt.

* * *

So Sir Gerald Nabarro, the ultra Conservative MP for Kidderminster, is leaving us.

The Old Professor of impudence, of disagreement, of political acrimony, of insouciance (free translation from the French for the lovely old cock-a-lorum) is retiring from the House of Commons because of ill health.

Those of us who work in Fleet Street have always liked him. He fed us the lovely corn and we pecked it up and went home to our wives a bit earlier than usual because of the newsworthy scene that he had created and thus made things so much easier for us all.

I liked him for other reasons, too.

He was the clown with the sword of what he believed in strapped around his pantaloons.

He was the jester armed with the deadly joke of truth—as he saw it. Farewell and good luck, Sir Whiskers.

* * *

You may not hear from this column for a little while. Those who influence me most have said to me: "Take your column, your bragging word, your wordy brat out for a walk."

"Down the garden path, Sir?"

"Farther than that."

"A day trip to Calais, Sir?"

"More Latitude mixed with a dash of Longtitude."

My column reaches its tiny, grubby paw into my hand and says: "Where to, Old Dad?"

"The Antipodes, Young Son."

The pair of us will now go round the world. Your prayers are asked and no letters, please.

With the Classics

Lovely are the curves of the
white owl sweeping
Wavy in the dusk lit by one
large star.
Lone on the fir-branch, his
rattle-note unvaried,
Brooding o'er the gloom,
spins the brown evejar.

—George Meredith.

Joint Effort

Saanich to Discuss Centennial Project

Saanich municipality has authorized its representatives on the Greater Victoria Canadian Centennial Committee to go ahead with discussions on a joint centennial project for Greater Victoria.

But at last night's Saanich council meeting, it was made clear that Saanich may yet decide to go ahead with its own project—and whether Saanich goes it alone or not will depend largely on what project the joint committee comes up with.

OWN PROJECT

Coun. Leslie Passmore said he still feels Saanich should have its own centennial project—a fountain and landscaping for the planned Saanich municipal hall—and will continue to think that way until somebody comes up with an idea he thinks is better.

SEWERS SOUGHT

Council received a petition asking for sewers in a considerable area roughly bounded by Ruby Road on the south, the Cedar Hill Road height of land on the west and the sea on the north and east.

Council voted to go along with municipal engineer Neville Life's recommendation that work go ahead drafting a bylaw to sewer small sections of this area, on which work would fit in conveniently with sewage installation in the Gordon Head area already to be put to a vote of affected ratepayers soon.

Council also concurred with his recommendation that consideration of sewering the rest of the area, which would be a major project, be deferred until a Saanich sewer survey is completed.

Council received a petition from Tattersall Drive ratepayers opposed to planned extension and development of the road as a main east-west route through Saanich. They asked especially that no work be done until the current Greater Victoria traffic survey is completed.

BEING STUDIED

A Piedmont Drive woman, who said she is suffering hardship because council will not let her subdivide her land, was told the whole question of the minimum 1.6-acre lot size which obtains in large rural areas of Saanich, is under reconsideration.

Council gave further consideration to a problem which has been vexing it and Charlton Road residents for some time—the messy, junk-strewn premises of Samuel Patterson on Charlton Road. Municipal licence inspector Roy Wootten said Mr. Patterson is being "rather uncooperative."

Pay Up in Esquimalt

Pay increases of eight per cent for inside and outside workers in Esquimalt were given formal approval by council last night.

The increase, over a two-year period, will be four per cent in 1964 and a second four per cent in 1965.

Holidays in 1964 will be two weeks after a full year's service up to the sixth calendar year, three weeks from the seventh to the 19th year and four weeks thereafter.

Group insurance is to be provided for outside workers on the same basis as inside employees.

Permission was granted to municipal engineer John Graeme to organize emergency service workers in the case of an emergency without waiting for the official green light.

Council learned the Esquimalt and District Anglers Association will meet Esquimalt Parks committee to discuss the feasibility of a swimming pool in conjunction with construction of a breakwater at Fleming Beach.

Anglers have suggested a cement retaining wall with a floodgate to govern the flow of water.

Council felt Esquimalt likes the present library board exactly as it is.

Coun. G. T. Horne, after attending a meeting of the present library board, told council he thought there seemed to be some feeling of establishing a metropolitan library board for the district.

"Previous councils have indicated they were satisfied," said Reeve Wurtele.

FUNERAL ARRANGEMENTS in advance of need
NOW THAT'S SENSIBLE
CHAPLIN'S FUNERAL CHAPEL
1155 Fort St. EV 4-5512

CORNS Between Toes?
To quickly relieve and remove them, use the special size Dr. Scholl's Zino-pads for corns between toes. At Drug, Dept., 5-10¢ Stores.
Dr Scholls Zino pads

THE SENSATIONAL SPITFIRE

The sports car sensation of the year. Over 90 mph. 24-ft. turning circle. 4-wheel independent suspension. Roll-up windows. Test drive the sensational Spitfire at your nearest Triumph dealer.
TRIUMPH SPITFIRE FROM $2295 F.O.B.
NATIONAL ON YATES EV 4-8174
The Most Respected Name in the Automobile Industry

Albernis, West Coast

Help Building Up

While tidal wave victims in the Alberni Valley and on Vancouver Island's West Coast are hard at work cleaning up and rebuilding, financial and material help is building up and on the way.

Churches in Greater Victoria have launched collections of clothing and bedding for Indians at Hot Springs Cove, where only two of 18 homes were left intact.

Voluntary donations began to pile up in city and municipal halls up and down Vancouver Island, following Friday's meeting at Nanaimo which set a $250,000 goal as a donation by municipalities to flood victims.

IWA Donation

In Alberni, Local 1-85 officers of the International Woodworkers of America agreed Sunday to recommend a donation of $4,000 to the disaster fund. The donation will be subject to ratification of local membership.

At many other points, from Victoria to Hope, B.C., benefits were held or planned to raise further funds.

Victoria city officials decided yesterday to wait until an accurate assessment is received on the tidal wave disaster before approving a fixed amount of aid.

Acting-Mayor Arthur Dowell reported, however, that about $500 has already been sent to city hall by the general public and he encouraged the public to keep up the campaign.

Meanwhile, deputy provincial secretary L. J. Wallace said yesterday tidal wave damage to homes and light industry in the Alberni Valley and a dozen west coast communities may range "between $5,000,000 and $6,000,000."

Surveys Area

Mr. Wallace flew over the disaster area Sunday, with Alberni Mayor Fred Bishop, Port Alberni Mayor Les Hammer, NDP MP Tom Barnett, Alberni NDP MLA John Squire and Col. William Matthews who is in charge of the army unit in the area.

In Esquimalt with virtually no discussion council immediately voted $4,000 out of municipal money for the flood fund and elected to raise $2,500 more through public subscription. Coun. James Bryant called for a public meeting in Jubilee Hall at 8 p.m. Thursday to discuss every means of putting the campaign over the top. "We want everyone in on the act," said Coun. Bryant. "We will probably have a house-to-house canvass."

Hockey Game

He said he was in the process of arranging a charity hockey game between the Pontiacs, winners of the Esquimalt league, and an all-star team from the other three teams to be held Friday, April 17.

It was also announced yesterday that a special benefit dance will be held in Sidney Friday night, in aid of the disaster fund.

Admission to the dance, sponsored by the Sidney and North Saanich district, will be $1 a person. Sidney merchants are donating door prizes—and the top prize will be $100 in cash.

A group of Victoria entertainers under the direction of Hew Gwynne and Irene Boone are planning a concert for April 19, in aid of the Albernis flood fund.

The 18 scheduled acts include, beside the directors, Jerry Gosley, Cliff Clarke, Peggy Walton Packard and Reg Stofer, among others.

In Victoria, Ald. Robert Baird yesterday briefed Ald. Dowell on Friday night's Nanaimo meeting of the Association of Vancouver Island Municipalities, where it was decided that $250,000 would be "a realistic figure" for Vancouver Island municipalities to contribute to disaster communities.

Members of the Hot Springs Cove Indian village are moving back to their flood damaged community, anxious to be re-established before the start of the fishing season, Mr. Barnett, said in Port Alberni after his up-coast tour.

Mr. Barnett said that it appears six of the homes can be fixed up for temporary habitation. A construction engineer from the Indian Affairs Branch is due to visit the reserve today.

"Stan Jones, head of the Zeballos Village Commission, deserves praise for organizing the cleanup. The people of the village are not sitting back waiting for help but are going about the job of jacking up homes and the community hall," Mr. Barnett said.

People Heartened

He said that the people seemed to be heartened by assurance from Mayor Fred Bishop and Mayor Les Hammer that the disaster fund is intended to cover the damage of the smaller communities as well as that of the Albernis.

Oak Bay Municipality last night approved a contribution of about $8,600 to Up-Island flood victims, and hopes the area's citizens will match the offer privately.

The donation amounts to 50 cents a head for each of the municipality's approximately 17,250 residents.

Council also approved a motion to make Oak Bay Municipal Hall a depository for private donations.

$1 Per Capita

Reeve Alan Cox, who attended the meeting of Island mayors and Reeves in Nanaimo Friday, said the $250,000 goal set there represents $1 per capita for all Island residents.

Reeve Cox said last night he felt some action was warranted by council, and the corporation should set an example for the citizens.

Clothing and bedding, donated by members of the Metropolitan United Church after an appeal from the minister, Rev. F. E. H. James, will be sent to the Ahousaht Indian village, on Flores Island, off the West coast of Vancouver Island.

It will got to help people who flocked to the village from Hot Springs Cove after the tidal waves.

Other churches in Victoria are also collecting clothing and bedding. Many ministers appealed to their congregations Sunday.

Cheque Presented

The first $1,000 of the total of $5,000 which North Cowichan municipality will contribute to the disaster fund was handed over to Port Alberni Mayor Fred Bishop by Reeve Donald Morton Monday at the west coast city.

In Nanaimo, Mayor Pete Maffeo took time out of Miss Nanaimo contest festivities Saturday night to phone encouragement to a group in Hope, B.C., raising money for the disaster fund.

Joe de Marzio of Hope organized a dance at the Elgo Supper Club with all proceeds going to the fund. Mayor Maffeo, as chairman of the Disaster Fund Committee of the Association of Vancouver Island Municipalities, called to give his support.

Indecent Exposure

A man described as elderly exposed himself to two 10-year-old girls in Stevenson Park Monday as they were on their way home from school. He was described as wearing a long brown coat.

Nanaimo Names Royalty

Chosen Miss Nanaimo for 1964 Saturday was Janine Blechingberg, 19, sponsored by Gyro Club. Princesses are Sandra Cass, 17, left, of Protection Island, and Leona White, 17, daughter of Nanaimo Band Indian Chief Douglas White.—(Wilf Watson).

Saanich Man Plow Champ

Saanichton plowman Wally Mar won the Island plowing championship at Cowichan station during the weekend, while brother Douglas scored the high point aggregate and brother James was third in a two-furrow class.

Other Greater Victoria winners included Pat Hoole, Jr., of Saanich, best novice, and Greg Baker of Saanich, third in the event won by James Mar.

UP TO 10 YEARS TO PAY
NO MONEY DOWN
Furnaces by Cyclo and Lincoln
Automatic OIL HEATING
Fully Guaranteed Installation
TOO PAY
Cyclo

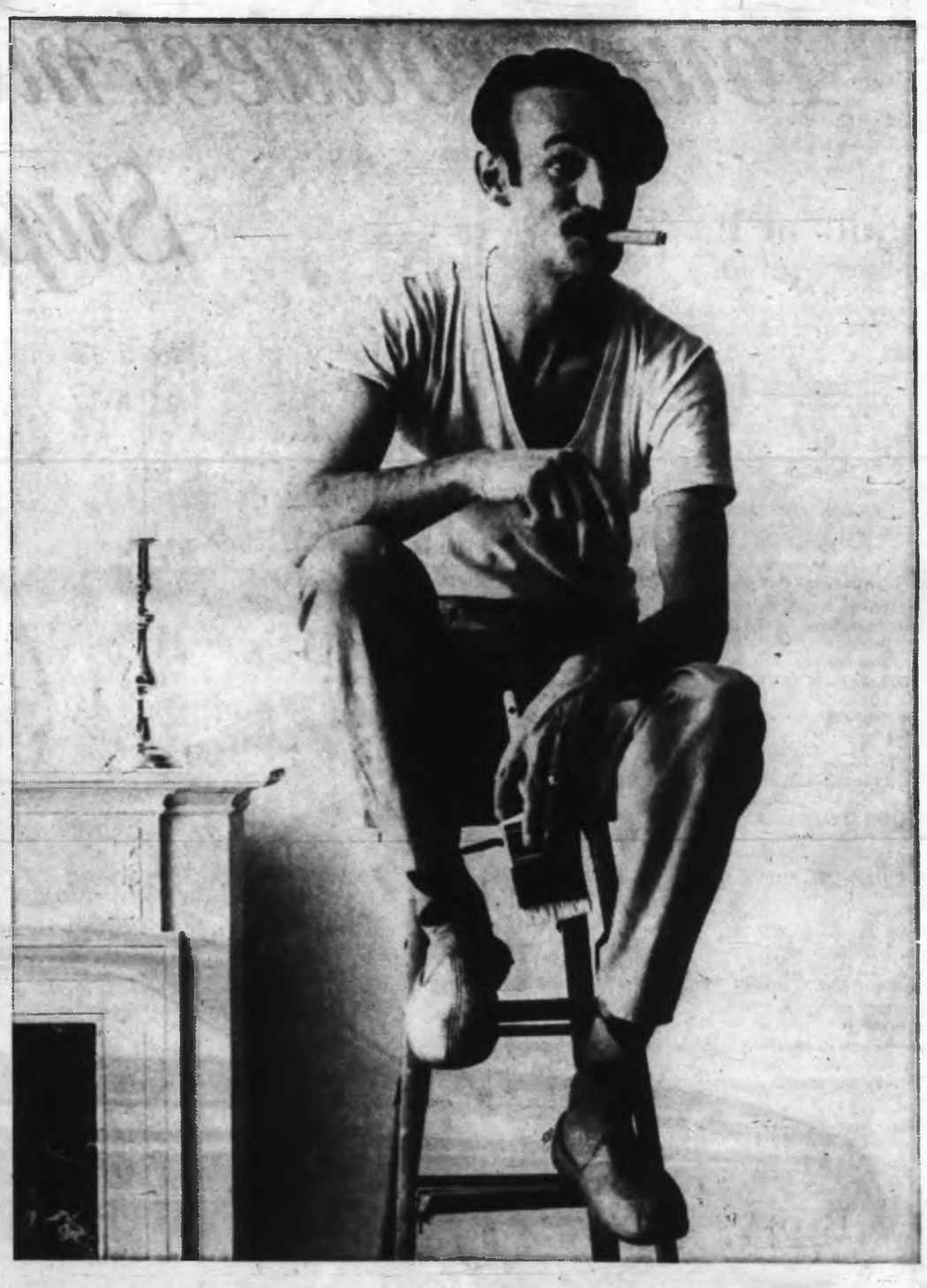

SANITONE
Save Money Now On This!
DRY-CLEAN Special
April 6 to 18
BLANKETS 49c ea.
NELSON'S
NEW METHOD
EV 4-8166
Or leave it at Midtown Mall, 1015 North Park, Shelbourne Plaza, Hillside Plaza or Town & Country

FREE!

here's experienced help in preparing your
INCOME TAX
Now . . . you can have authoritative tax information at your fingertips, with Pocketax—a 48-page booklet listing, accurate, timely advice on Tax Deductions and Tax Credits. Pocketax will prove a big help in saving you tax dollars—and it's FREE! Simply write or come to our nearest office.
National Trust
727 FORT STREET
G. B. EMPEY, MANAGER
AP-14

HOW TO PAINT A MASTERPIECE
(that stays color fresh)
People call him Leonardo! One of his greatest talents is picking the right kind of paint. For living room walls it's always CILTONE Satin Latex. This is the *modern* rubber-base paint that goes on easiest . . . and tests show it covers better than other latex paints! It dries in just 20 minutes to a smooth, uniform finish that never has glossy or dull spots. And CILTONE Satin Latex will stay color fresh. Brushes and rollers wash clean in water. Very convenient!

Choose from a full spectrum of colors (hundreds wow!) And you can match every one of them, for woodwork or trim, with CILTONE Semi-Gloss.
So don't just *paint* your living room—paint yourself a *masterpiece!* See your C-I-L Paint dealer (there's one near you) and ask for CILTONE Satin Latex. Tell him Leonardo sent you.
Developed in Canada to meet Canadian needs by Canadian Industries Limited C-I-L

SOLD BY
BUTLER BROTHERS SUPPLIES LTD.
2046 KEATING X ROAD — GR 4-1121
1720 DOUGLAS, Opp. The Bay — EV 3-6911

SOLD BY
J. J. ROSS & SONS LTD.
749 PANDORA EV 3-3613

PLAZA PAINT POT
3645 SHELBOURNE GR 7-4222

COAST TO COAST NEWSPAPERS SELL THE MOST

B.C. Eyes Prairies

Tourist Promotion, Advertising Changed

Results of a recent survey of tourists in B.C. are having their effect on advertising and promotion by the B.C. government travel bureau, an official of the bureau said last night.

In line with the survey's discovery that different aspects of the province appeal to people from different areas, he said, the bureau's advertising will be slanted to appeal to the interests of each different area.

PRAIRIE SLANT

The official said the bureau is increasing its advertising on the Prairies this year, in line with the influx of tourism into B.C. which has come with the opening of the Rogers Pass.

The bureau for the first time ran a winter advertising campaign on the Prairies this past winter, he said.

A new general tourist promotion booklet on B.C. is being prepared and is expected to be ready for distribution within a month.

The booklet is expected to replace the currently used Alluring British Columbia booklet.

A new B.C. road map, the first the bureau has had printed in B.C., has recently been issued.

The bureau, he said, has for some years been co-operating with the governments of Washington and Oregon in advertising in Holiday magazine.

This year the co-operative program is to be extended to a color rotogravure section in the Los Angeles Times.

The co-operative efforts of the bureau with the governments of Alberta and Saskatchewan also is continuing. The three provinces operated a joint booth at the Canadian National Sportsmen's Show March 13 to 21 in Toronto.

VALUE INCREASES

Meanwhile, the March issue of Canadian Tourism reports that estimated value of the tourist industry to B.C. was $150,000,000 compared with $145,000,000 in 1962.

"The number of United States visitors in 1963 was down from 1962, the year of the world's fair in Seattle, but this drop was more than compensated for by a big increase in Canadian tourists," the Canadian Tourist Association publications says.

"The prairie provinces have become one of British Columbia's major markets."

★ ★ ★

Lands Map Of B.C. Available

A seven-color map of B.C., with a scale of one inch to 30 miles and listing all post offices, major parks and up-to-date road information, has been issued by the provincial lands department.

The map, which replaces a 1957 edition, sells for 90 cents.

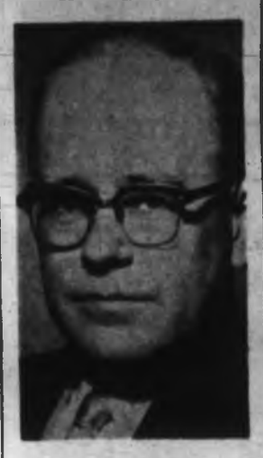

Surgery Today?

Surgery to remove his toenails is likely today for Health Minister Eric Martin, 58, who entered St. Joseph's Hospital yesterday. He said his nails have bothered him from the time he was a hockey and soccer player in his youth. He will not be able to walk for a couple of days after surgery.

Is Customer Always Right?

Apparently at least one Victoria merchant doesn't subscribe to the old adage that the customer is always right.

★ ★ ★

The current issue of the bulletin of the Better Business Bureau of Vancouver Island tells of an angry woman who recently came to the bureau to complain of a merchant from whom she had bought an article which proved, upon close examination at home, to be defective.

"The customer returned to the shop, confident the merchant had sold the item in good faith and would replace it in the same manner.

"Upon being asked to examine the product, the manager told the customer she was the one that required examination, and recommended an appointment be made with a psychiatrist to have her head examined."

★ ★ ★

The bulletin says a tourist before Christmas reported another incident while he was browsing in the same shop.

"Stating he was just looking, he was informed the windows were for looking and would he please refrain from wearing out the carpet and go outside and look.

"We apologized on behalf of the business people of Victoria and assured the tourist this was most regrettable, and certainly not indicative of business on the Island."

Busy, Busy

The Island Better Business Bureau is busy, busy, busy.

"The volume of calls received by the bureau seems to be increasing every day," says the bureau's current bulletin.

The bureau is handling an average of 500 "instances of service" a week, including incoming phone calls, outgoing calls, office interviews and correspondence.

"The increased use of the bureau has created problems. We are falling behind with our replies."

We Supply and Install
- INTERLOCKING METAL WEATHERSTRIPS
- WOOD OR ALUMINUM STORM AND SCREEN DOORS
- PELLA WOOD FOLDING DOORS
- STEEL OVERHEAD GARAGE DOORS
- VENETIAN BLINDS AND VERTICAL DRAPES

B. T. LEIGH
Phone 383-9685
136 NEWPORT AVE.

Always there with ready cash...

For Bill Consolidation or any good reason.

$50.00 to $5,000.00

NIAGARA FINANCE COMPANY LIMITED
240 Branches from Coast to Coast
1032 Yates St., 384-9394
600 Fort St., EV 4-8365

NEWSPAPER ADVERTISING STIMULATES BUYING

Your proudest moment—your new Super Torque FORD

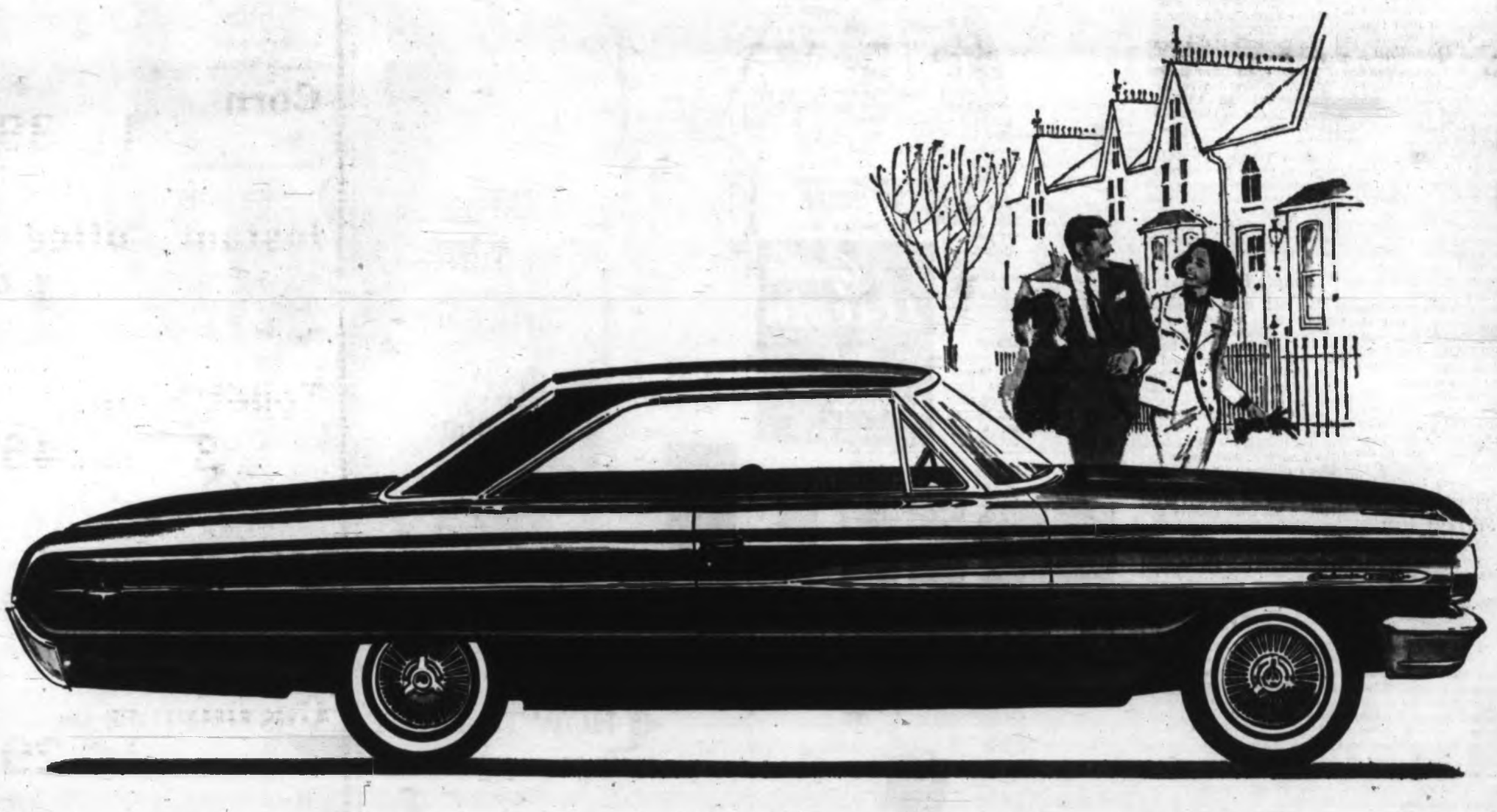

Ford Galaxie 500/XL 2-Door hardtop—one of the Total Performance Fords built in Canada

Solid, Silent Super Torque FORD—Best Selling Ford Ever! This is the Ford everyone wants! Gorgeous to look at, fabulous to drive. Soft, deep wall-to-wall carpeting, lustrous upholstery, contour-cushioned comfort—a fantastic feeling of well-being! Ford's ride is the finest, Ford's power is the greatest. And so is the choice—16 models in four series—Custom, Custom 500, Galaxie 500, Galaxie 500/XL. You will be pleased, and happy, and *so* proud—with *your* new Ford. Certain features illustrated or mentioned are optional at extra cost.

Another Total Performance FORD

FORD

OLSON MOTORS LTD. 1060 Yates St. Phone EV 4-1144

IT'S FUN TO DRIVE A WINNER — SEE YOUR FORD DEALER

A-1 USED CARS

Names in the News

Only One Carping Critic

LONDON—When a new sea-food restaurant opened, the management fished a bunch of names out of the phone book and invited them to lunch. Among the guests were Londoners named **Haddock, Sole, Sturgeon, Halibut, Herring, Carp, Cod** and **Mullet.**

Harold Young, chief caterer for Lyon's restaurant chain, said only one person tried to order "himself."

★ ★ ★

NEW YORK — **Irene Castle,** famed dancer of a half-century ago, was honored two days before her 71st birthday as "first lady of ballroom dancing" at a big party thrown by Ballroom Dance magazine. **Fred Astaire** and **Gene Kelly** were among those paying tribute.

★ ★ ★

HALIFAX—Army cooks **Cpl. C. V. Lane,** 31, and **Pte. C. C. Bell,** 32, were given seven days' detention each for stowing away aboard the carrier Bonaventure for Cyprus. Lane was busted to private.

★ ★ ★

EAST BERLIN—A file clerk found the long-lost birth certificate of **Marlene Dietrich.** It shows she was born Dec. 27, 1901.

★ ★ ★

LOS ANGELES — **John Irwin,** 42, whose tip to police solved the **Sinatra** kidnapping, was given 16 years and eight months in prison. His two cohorts earlier were sentenced to life.

★ ★ ★

HEMEL HEMPSTEAD, England — The discus-thrower statue in the centre of town will have to stay naked. The original fig leaf and a replacement were stolen, and town manager **A. W. Thomas** says no more money will be spent.

Castle

★ ★ ★

LONDON — Actress **Leslie Caron** and her husband, British film director **Peter Hall,** 33, are separating.

★ ★ ★

LONDON — British scientist **Dr. H. M. Finniston,** who claims he has found a method of producing cheaper nuclear energy, says he will ask the U.S. defence department for £250,000 for research if Britain refuses it.

★ ★ ★

QUEBEC — **State Secretary Lamontagne** said the government plans to set up a special committee with the aim of ending the uncertainties in Canadian broadcasting laws.

★ ★ ★

HONG KONG — **Hsi Chung-hsun,** a vice-premier and secretary-general of Red China's powerful state council, has been purged for opposing **Mao Tse-tung's** internal policies.

★ ★ ★

JACKSON, Miss.—Prosecutors accepted 11 white men for jury duty in the second murder trial for **Byron De La Beckwith,** 43, charged in the death of Negro leader **Medgar Evers.**

★ ★ ★

WASHINGTON—The U.S. Supreme Court ruled **Governor Paul Johnson** and former governor **Ross Barnett** of Mississippi are not entitled to a jury trial on criminal contempt charges in the **James Meredith** case.

★ ★ ★

NEW YORK—**Richard Burton** and **Elizabeth Taylor** arrived for the Broadway run of his Hamlet, which opens Thursday.

★ ★ ★

MONACO — Belgian Foreign Minister **Paul Henri Spaak** was reported recovering from a "fully successful" intestinal operation.

★ ★ ★

MONTREAL—**Hal Banks'** preliminary hearing on a charge of conspiracy to incite sailors to leave their ships last October in connection with the SIU trustee-protest march on Ottawa was postponed to June 16.

★ ★ ★

NEW DELHI—**Prime Minister Nehru** declared India is preparing to regain territory occupied by Red Chinese troops.

★ ★ ★

MONTREAL — **Health Minister LaMarsh** praised the nation's doctors for their efforts to discourage smoking.

★ ★ ★

VANCOUVER —**William Frenette,** 29, was acquitted of attempted murder when **Mr. Justice H. W. McInnes** directed a not-guilty verdict. Frenette was charged in the shooting of **Edward Fyfe,** 26, but the crown admitted another man still sought by police fired the shot.

★ ★ ★

HONG KONG—**Alvin Hamilton,** former Tory agriculture minister in Canada, arrived on his way home from a private visit to Red China aimed at increasing trade.

★ ★ ★

VERNON — **William Soyarchuk,** 23, of Salmon Arm, pleaded innocent to a charge of stealing an eight-ball from a Vernon poolroom.

Work, Tend Family Wasylenchuk Aim

BURNABY (CP) — John Wasylenchuk, 51, says all he wants to do is work and tend to his family.

"I know if I do the right thing, I'll have my reward," he said after being acquitted by a Seattle jury of bank robbery and murder.

Wasylenchuk was acquitted largely on written testimony of retired RCMP Sgt. Ernest Nuttall, who said he saw Wasylenchuk at his home only one hour after the robbery.

"I never met Nuttall until that day. I saw him around, of course. With him snooping around, I had to be pretty careful.

"I often thought while waiting for trial — would I have done what that man did, or would I have said the hell with me? He tried to catch me and didn't — why should he bother?

"But he stood up for what is right."

Wasylenchuk, united with his wife and two teen-aged children, is looking forward to going back to his $500-a-month job plastic-coating carports.

I WON'T GO WRONG

"I have no fear of going wrong. Once a person has a taste of something better, you don't want to go back. I have years to catch up on."

He said he got "rough treatment" in Seattle because "all the policemen took it for granted I was a cop killer.

"Every few days they would take all my clothes off and leave me standing there. My lawyer Erle Horswill put a stop to that."

NO NEED TO WEAR A TRUSS

That Binds, Cuts, Gouges, Slips and Does Not Hold

If you must wear a Truss for Rupture, don't miss this. A Post Card, with name and address, will get you FREE, and without obligation, the complete, modernized Rice Plan of Reducible Rupture Control. Now in daily use by thousands who say they never dreamed possible such secure, dependable and comfortable rupture protection. Safely blocks rupture opening, prevents escape, without need for bulky, cumbersome Trusses, tormenting springs or harsh gouging pad pressure. Regardless of how long ruptured, size occupation, or trusses you have worn, TRY THIS, and send your Post Card today to W. S. Rice, Inc., Adams, N. Y. Dept. 1236R.

Woodward's
MAYFAIR

Woodward's Mayfair Phone 386-3322, Outside Victoria, Zenith 6544 (Toll Free) Store Hours: 9:30 to 6:00 p.m. Evening shopping Thursday and Fridays 'til 9:00. Closed Mondays.

Take the Bus Service from Downtown to Mayfair Mall

Leaves Douglas and Yates every half hour: Times: Tuesday, Wednesday, Saturday: 8:05 a.m. to 11:05 on the quarter hour; 12:30 to 6 p.m. on the half hour. Thursday and Friday 'til 8.

"Silkron" Separates by Paris Star are so nice to wear through springtime

You'll like "Silkron"—it's a new type of Ban-Lon that has the shimmery look of silk. It's hand-washable, resists creasing, and is made-to-order for your travel plans. Try it!

Printed Cardigans — Floal-printed long-sleeve style, with dominating shades of blue, pink. S.M.L. 8.95

Fully Lined Skirt—With stretch waist. Sizes 12 to 18. Blue, pink 10.95

Other Toppers, not illustrated, from ..... 6.95 to 8.95

Woodward's Ladies' Sportswear, Main Floor

Special Value!

DR. RALPH COMFORT SHOES

Walk in comfort through Spring and Summer! Three of your favourite styles in scientifically lasted Dr. Ralph Shoes are specially priced now! Each pair is crafted from supple black kid, with all the features that offer you good support and balance.

A Woodward Special

9.99

A. Gore pump with cuban heel
B. Slip-in with cuban heel
C. Tie oxford with cuban or military heel.

Woodward's Ladies' Shoes, Main Floor

Woodward's
MAYFAIR

FOOD SPECIALS

You Can Trust Woodward's To Bring Lower Food Prices
Not on Specials Alone But Also on the Food Staples You Buy Each Week

FRESH FROZEN, TRAY-PACK
Fryers lb. 39c

FRESH FROZEN
Legs of Pork
Bone in ..... lb. 49c

GRAY DUNN
Biscuits
• Digestive • Rich Tea • Rich Abernethy • Ginger Crunch
8oz. pkts. ..... 2 for 49c

ENCORE
Detergent
Powdered.
5-lb. bag 1.09

AYLMER FANCY, CREAM STYLE
Corn
15-oz. tin ..... 4 for 39c

MAXWELL HOUSE
Instant Coffee
6-oz. jar 1.23

PALMOLIVE
Toilet Soap
Bath size, green ..... 3-bar pack 45c

FRESH BAKED
Jam or Lemon Buns 6 for 20c

FLORIDA FRESH CROP
Cucumbers 2 for 29c

CALIFORNIA
Avocados 2 for 19c

TEXAS GROWN 2-YEAR-OLD
Rose Bushes
Mostly Patents. Each 69c

Woodward's Mayfair Outdoor Garden Centre, Finlayson Street entrance

PRICES EFFECTIVE APRIL 7-8
PERSONAL SHOPPING ONLY
We Reserve the Right to Limit Quantities

Join the crowd that smokes mild

Slim...Trim...Smart...
Enjoyment, Any place, Any time
SIMON'S CIGARILLOS
PLAIN ENDS...OR TIPS

in pocket-fitting pack of 5...only 25¢

Stock Quotations - Market Reports

Toronto Industrials

Quotations are in cents unless marked $. z—odd lot. xd—Ex-dividend. xr—Ex-rights. xw—Ex-warrants. The net change is from the previous board-lot closing sale.

Stock	Sales	High	Low	Close	Net Ch'ge
Abacus	1200	65	61	62	+1
Abitibi	9810	$14	13¾	14	+⅛
Abit pr	200	$24¼	24¼	24¼	
Acklands	100	400	400	400	
Alta Dist	10800	265	260	260	
Alta Dis vt	2000	260	260	260	
Alta Gas	400	$32¼	32⅛	32⅛	—⅛
Alt Gas 5pr	20	$106	106	106	—½
Alta Gas w	2400	[illegible]	[illegible]	[illegible]	—20
Alta Nat	710	$18¼	18⅛	18⅛	—⅛
Alg Cen	625	$31¼	31	31	+¼
Alg Cen w	360	13	13	13	+1
Algoma	1900	$61¼	61	61	
Alumini	5000	$33¼	33¼	33¼	+⅛
Alum 4½pr	100	$43	42¾	42¾	+⅛
Alum 2pr 4½	160	$47⅛	47⅛	47⅛	+⅛
Anthes A	375	$23	23	23	
Argus	116	$14¼	14¼	14¼	+⅛
Arg 2pr	100	$52¼	52¼	52¼	—⅛
Arg C P pr	1400	$11¼	11	11¼	
Arg [illegible] pr	50	$51	51	51	
Arg [illegible] pr	25	$52¼	52¼	52¼	
Ashdown B	200	$7¼	7⅛	7⅛	
Atlan Acc	251	$15	15	15	
Atlan 6pr	100	$24	24	24	
Atl Sugar	670	$18½	18½	18½	
Atl Sug A	2115	$23¼	23⅛	23⅛	
Bank Mont	1430	$64	63½	64	+⅛
Bank NS	375	$69	68½	68½	+⅛
Barcelona	200	400	400	400	
Bath P	785	$17¾	17¼	17¾	—⅛
Bath P A	135	$23	22½	22½	+1¼
Bay Mills	50	$9⅛	9⅛	9⅛	
Beatty N	160	$13¼	13¼	13¼	—⅛
Beatty A	400	$10	10	10	
Beav Lum	70	$44⅛	44⅛	44⅛	—⅛
Bell Phone	7745	$53⅛	52⅛	52⅛	—⅛
Bell Rts	116000	127	121	122	—4
Bicks	325	$10¼	10¼	10¼	—⅛
Bowater pr	40	$52	52	52	
Bow-M pr	45	$57	57	57	
Bowater	175	$8⅛	8⅛	8⅛	+⅛
Bramalea	200	$8⅛	8⅛	8⅛	+⅛
Brazil	29777	3.5	300	300	—20
Br Tnk	340	290	275	290	+15
BA Oil	2044	$31¼	31¼	31¼	—⅛
BC Forest	3115	$28⅛	28	28½	+⅛
BC Pack A	325	$17¼	16⅛	17¼	+⅛
BC Pack B	3185	$18	17	18	+1
BC Pow	7972	46	46	46	—1
BC Sugar	300	$43¼	42	42	—½
BC Phone	130	$58⅛	58⅛	58⅛	—⅛
BCPh 5⅛ pr	10	$106	106	106	
BCPh 51 pr	10	$102	102	102	
Brickville	25	7⅛	7¼	7¼	
Brooke pr	200	$20¼	20¼	20¼	
Bruck B	100	$12	12	12	+⅛
Build Prod	200	$26	26	26	+⅛
Bulolo	200	$8	8	8	
Burns	250	$10¼	10	10¼	+⅛
Cabol	440	40	40	40	+2
Cal Pow	1340	$21¼	21⅛	21⅛	+⅛
Can Bread	175	$9⅛	9⅛	9⅛	
Can Cem	124	$43¼	43¼	43¼	
Can Cem pr	z10	$28	27⅛	27⅛	
CD Sug	400	$24⅛	24⅛	24⅛	
Cl Fndry	1865	$32	31½	32	+⅛
Cl F 4½	10	$90⅛	90⅛	90⅛	
Can Malt	200	$21¼	21¼	21¼	
C Pack A	150	$71	71	71	
C Pack B	200	$70¼	70¼	70¼	
Can Perm	725	$75¼	75	75	—⅛
C Safe 4pr	35	$95⅛	95⅛	95⅛	+⅛
CSL	1537	$30⅛	30	30⅛	+⅛
CSL pr	363	$13	13	13	
Can Wire B	200	$16¼	16¼	16¼	+⅛
CAE	600	$9⅛	9⅛	9⅛	
C Brew	14765	$10⅛	9⅛	10	+⅛
C Brew Apr	200	$50	50	50	
C Brew Bpr	150	$52⅛	52⅛	52⅛	
C B Alm A	615	$10⅛	10⅛	10⅛	
C B Al A w	1500	190	190	190	+10
C B Al B w	400	190	175	190	
Can Can A	200	$13⅛	13⅛	13⅛	—⅛
C Chem w	4700	725	710	720	+5
C Collieries	1110	$12¼	12⅛	12⅛	
C Coll 6pr	25	$18¼	18¼	18¼	
C Dredge	1200	240	235	240	+5
C Found	130	425	425	425	+5
C Found pr	565	$17¼	17	17¼	+⅛
CGE pr	160	$37¼	37¼	37¼	—⅛
Cdn G Inv	225	$51⅛	51⅛	51⅛	+⅛
C Hydro	600	$20⅛	20	20⅛	+⅛
C Imp Bk C	2177	$62⅛	62	62⅛	+⅛
C Inl Gas	400	$9⅛	9⅛	9⅛	+⅛
CIL	300	$19	18⅛	18⅛	+⅛
C Mare	200	400	400	400	
CPR	4223	$40⅛	40⅛	40⅛	+⅛
Cdn Pet pr	300	$12⅛	12	12⅛	—⅛
Cdn Tire	210	341	341	341	
C Tire A	66	$35¼	35⅛	35⅛	+⅛
C Util	285	$31⅛	31⅛	31⅛	+⅛
C Vickers	375	$17¼	17¼	17¼	—⅛
CW NGas	165	$17	17	17	
C Westing	175	$38	38	38	
Cap Bldg	200	140	140	140	
Caribbean	100	8	8	8	—⅛
Chemcell	4530	$15⅛	15⅛	15⅛	
Chemc Hpr	50	$37⅛	37⅛	37⅛	—⅛
Chrysler	50	$69⅛	69⅛	69⅛	
Claritone	550	$8⅛	8	8⅛	
Col Cell	1955	$12⅛	12	12⅛	+⅛
C Savings	300	$10⅛	10⅛	10⅛	—⅛
Con Baks	100	$6⅛	6⅛	6⅛	—⅛
Con Bldg	150	$11⅛	11⅛	11⅛	
Con Bldg pr	400	$8⅛	8⅛	8⅛	
Con Bldg w	75	890	890	890	+10
Con M S	5665	$35⅛	35⅛	35⅛	—⅛
Con Paper	2730	$40⅛	40⅛	40⅛	+⅛
Con Gas	4952	$11⅛	11⅛	11⅛	—⅛
Con Gas B	15	$108	105	105	
Corby B	z13	$19	19	19	
Coronation	250	$5⅛	5⅛	5⅛	
Coron 2 wts	400	140	140	140	—10
Crain RL	405	$14½	14⅛	14⅛	—⅛
Crestbrk	400	265	265	265	+5
Crush Int	4300	$9⅛	9⅛	9⅛	+⅛
Dale	100	100	100	100	—15
Delta Acc	z10	$17	17	17	
Delta B pr	110	$108	107½	108	
Dist Seag	2665	$35⅛	35	35⅛	+⅛
D Bridge	1330	$19⅛	19	19⅛	+⅛
D Coal pr	300	$14¼	14⅛	14⅛	+1
Dom Elect	3121	$12⅛	12	12⅛	
Dom El pr	20	$104⅛	104⅛	104⅛	+⅛
Dom Fab	820	$14⅛	14⅛	14⅛	
Dofasco	792	$76	75	75	+⅛
Dom Glass	470	$17¼	17⅛	17⅛	
Dom Scot	500	$11⅛	11	11⅛	+⅛
Domco	1325	$15⅛	14⅛	15⅛	+⅛
Dom Stores	1160	$19	18⅛	19	+⅛
Dom Tar	11482	$20	19⅛	20	+⅛
Dom Tar pr	z25	$22	22	22	
Dom Text	310	$24	23⅝	24	—⅛
D Text pr	100	$24	23⅝	23⅝	
Dover	2100	$12¼	12⅛	12⅛	
Dover pr	z10	$10	10	10	
Du Pont	340	$46⅛	46⅛	46⅛	—⅛
East Ca Tr	112	$50	50	50	—1
Emco	100	$20	20	20	
Exquisite	200	$6⅛	6⅛	6⅛	
Exquisite A w	100	165	165	165	
Falcon	2240	$60⅛	60	60⅛	+⅛
Fam Play	370	$20⅛	20⅛	20⅛	
Fanny F	55	340	340	340	+1
Fed Farms	200	405	405	405	—5
Fed Grain	105	$67⅛	67	67	
Fibre	100	$6⅛	6⅛	6⅛	—⅛
Fleet Mfg	500	56	56	56	+4
Fleetwood	100	$20	20	20	
Ford Cda	30	$180	178	180	
Fraser	900	$32⅛	31⅛	32⅛	+⅛
Freiman	200	$6	6	6	+⅛
Gen Bake	1300	$18⅛	18	18⅛	+⅛
GMC	2125	$98	98	98	
GP Drill	100	105	105	105	—17
GP Drill A	200	160	160	160	
GS Wares	300	$12⅛	12⅛	12⅛	
F Pioneer	100	$11	11	11	
F Pioneer pr	300	$33⅛	33⅛	33⅛	—⅛
Goodyear	38	$148	148	148	+2
Goodyr pr	25	$46⅛	46⅛	46⅛	+⅛
G Mack A	300	$7⅛	7⅛	7⅛	
GL Paper	1615	$22⅛	22⅛	22⅛	—⅛
G L Power	150	$29⅛	29⅛	29⅛	—⅛
Gr Wpg G	1000	$16⅛	15⅛	16	
Greyhnd	660	$13⅛	13⅛	13⅛	+⅛
Guar Tr	36	$61	61	61	
Guar Tr rts	1636	200	200	200	+10
Hardee	1800	120	110	110	—5
Hard Carp	325	$15	14⅛	14⅛	+⅛
Hard Carp A	1500	$11⅛	11	11	+⅛
Hawker-S	13720	$6⅛	6⅛	6⅛	+⅛
Hawker pr	25	$90	90	90	
Hayes Sd	325	$19⅛	19⅛	19⅛	—⅛
Home A	8775	$16⅛	16⅛	16⅛	+⅛
Home B	3342	$17⅛	17⅛	17⅛	
Horne Pf	5000	320	310	320	
H Smith pr	75	$44⅛	44⅛	44⅛	+⅛
HBC	140	$15⅛	15⅛	15⅛	
Husky	15000	$6⅛	6⅛	6⅛	+⅛
Imp Oil	4270	$49⅛	48⅛	49⅛	+⅛
Imp Tob	3200	$12⅛	12⅛	12⅛	
Imp Tob pr	125	$6⅛	6⅛	6⅛	
Ind Accep	2565	$24	23⅛	23⅛	
Ind Min	170	$9⅛	9⅛	9⅛	+⅛
Ind Wire	1000	150	145	150	—5
Inglis	300	415	415	415	
Inland Cpr	200	$16⅛	16⅛	16⅛	
Inland Gas	500	$7⅛	7	7	—⅛
Inland Gw	400	61	61	61	—5
Int City Gas	200	$9⅛	9⅛	9⅛	+⅛
IBM	z15	[illegible]	[illegible]	[illegible]	
IMC	120	$74⅛	74⅛	74⅛	+⅛
Int Nickel	2095	$80⅛	80⅛	80⅛	+⅛
Int Util	1070	$33⅛	33⅛	33⅛	+⅛
Int Util pr	130	$47	46⅛	47	
Inter PL	1297	$82⅛	81	82⅛	+1⅛
Int St P	2450	320	310	315	—10
Inv Syn	35	$58	58	58	+3
Inv Syn A	2151	$58	57⅛	58⅛	+1⅛
ITL Ind	200	$5	5	5	
ITL Ind pr	z25	$23	23	23	
Jamaica PS	200	$10⅛	10⅛	10⅛	+⅛
Jefferson	1800	$10⅛	9⅛	9⅛	—⅛
Jeff Bw	3100	440	400	415	—35
Jockey C	3641	[illegible]	[illegible]	[illegible]	+5
Jock C pr	230	$10⅛	10⅛	10⅛	
Jock C B pr	z15	$9⅛	9⅛	9⅛	
Jock 2pr	200	$9⅛	9⅛	9⅛	
Kelly D A	400	$5⅛	5⅛	5⅛	
Kelly wts	1025	155	150	155	+10
Labatt	1125	$19⅛	19	19⅛	+⅛
Lafarge	300	$6⅛	6⅛	6⅛	—⅛
Lafarge wts	z110	6	6	6	
L Ont Cem	770	385	365	370	
L O Cem w	z40	37	37	37	
Lakeland	700	475	470	475	
Lakeland wt	100	270	270	270	+10
Lambtn Ln	100	$7⅛	7⅛	7⅛	
Lau Sec	635	$18⅛	18⅛	18⅛	
Lau Fin	1200	$14⅛	14⅛	14⅛	+⅛
Lau F 200	60	$20¼	20	20	—¼
Lau F 125	z25	$21⅛	21⅛	21⅛	
Lau Fin dw	z25	335	335	335	
Leland	3650	50	47	50	—1
Levy	2000	$10¼	20	20	
LobCo A	17348	7⅛	7⅛	7⅛	+⅛
LobCo B	14084	$8⅛	8⅛	8⅛	+⅛
LobCo pr	215	$48⅛	47⅛	48	
LobG 1pr	300	$21⅛	21	21⅛	+⅛
LobG 2pr	[illegible]	$54⅛	54⅛	54⅛	
LobG B pr	50	$21⅛	21⅛	21⅛	+⅛
LobG rts	100	130	130	130	+14
Loh Inc	730	$7⅛	7⅛	7⅛	
Loeb M	1065	$29⅛	29⅛	29⅛	+⅛
Maclaren A	200	$23⅛	23⅛	23⅛	+⅛
Maclaren B	400	$23⅛	23⅛	23⅛	+⅛
MB and PR	3740	$29⅛	29⅛	29⅛	+⅛
Magna El	100	265	245	245	—20
M Leaf Mill	1029	$17⅛	16⅛	16⅛	+⅛
Mass-F	20025	$20⅛	20	20⅛	+⅛
Mass-F pr	55	$140	140	140	
Mass-F 5½	800	$109	109	109	+⅛
MEPC	4875	410	395	400	—20
Met Stores	200	$8⅛	8	8	
Mex LP	250	$13⅛	12⅛	13⅛	+⅛
Mid-West	3000	330	325	330	
Milt Brick	222	310	310	310	—5
Molson A	155	$29⅛	29	29⅛	+⅛
Molson B	522	$29	29	29	—⅛
Mon Foods	875	$7	7	7	+⅛
Mont Loco	655	$13	12⅛	12⅛	
Mont Trst	335	$101	100	101	+2½
Montex	300	$5⅛	5⅛	5⅛	
Montex pr	300	$8	7⅛	8	+⅛
Moore	1400	$54	54	54	—⅛
Morse A	300	$13⅛	12⅛	13⅛	—⅛
Morse B	325	$8⅛	8⅛	8⅛	+⅛
Nat Contain	100	$9⅛	9⅛	9⅛	
Nat Drug	795	$13⅛	13	13	—⅛
Nat Trust	50	$29⅛	29⅛	29⅛	+⅛
Neon	100	225	225	225	
Nia Wire B	100	$18	18	18	—⅛
Noranda	5121	$47	46⅛	46⅛	+1
NO NGas	1435	$21⅛	21	21	
NW Util pr	25	$85	85	85	
NS LP	20	$27⅛	27⅛	27⅛	
Ocean Cem	200	$16	16	16	
Ogilvie	1325	$15⅛	15⅛	15⅛	+⅛
OB Sup	100	200	200	200	
Ont Steel	300	$20⅛	20⅛	20⅛	
Oshawa A	300	$47	46⅛	46⅛	—⅛
Pac Pete	11079	$12⅛	11⅛	12⅛	+⅛
Pac Pete w	400	600	600	600	+20
Page-Hers	6092	$37	36⅛	36⅛	—⅛
Pembina	315	$8	7⅛	7⅛	+⅛
Penmans	30	$30⅛	30⅛	30⅛	—⅛
Pow Corp	1900	$10⅛	10⅛	10⅛	+⅛
Premium	300	140	140	140	—15
Price Bros	630	$42	41⅛	42	+⅛
QN Gas	1300	$7⅛	7⅛	7⅛	—⅛
QN Gas pr	20	$102	102	102	—1
QN Gas 3ow	500	20	20	20	+3
Rap-G A	200	$8⅛	8⅛	8⅛	+⅛
Reichhold	775	$22⅛	22⅛	22⅛	
Reitman	300	$11⅛	11⅛	11⅛	
Reitman A	140	$10⅛	10⅛	10⅛	+⅛
Revelstoke	200	$9⅛	9	9	—⅛
Revelstk pr	z100	$21	21	21	
Reynolds pr	z10	$95	95	95	
R Little	200	$14	14	14	
Rolland A	400	$9⅛	9⅛	9⅛	
Rothman	2575	$11⅛	11⅛	11⅛	—⅛
Royal Bank	900	$73⅛	73⅛	73⅛	+⅛
StL Cem A	400	$23	23	23	
StL Cp Apr	10	$101	101	101	
St Maurice	1500	40	38	40	+1
Salada	2850	$11⅛	10⅛	11⅛	+⅛
Sayvette	1230	275	270	275	
S Lease	300	175	175	175	
Selkirk A	600	$5⅛	5⅛	5⅛	+⅛
Seven Arts	2555	$11⅛	11⅛	11⅛	+⅛
Shell Can	2200	$17⅛	17⅛	17⅛	+⅛
Shell 1 pr	100	$20⅛	20⅛	20⅛	—⅛
Shell I wts	3625	600	590	600	+10
Shully's	340	405	400	400	—10
Silverwd A	775	$14⅛	14⅛	14⅛	
Silverwd B	z15	$14⅛	14⅛	14⅛	
Simpsons	605	$43⅛	43⅛	43⅛	—⅛
SKD Mfg	2215	$5⅛	475	500	+25
Slater Steel	6173	$15⅛	15	15⅛	+⅛
Slat Steel pr	20	$20⅛	20⅛	20⅛	+⅛
Southam	350	$28⅛	27⅛	27⅛	—⅛
Shop Save	675	$12⅛	12⅛	12⅛	+⅛
Slater A	3375	$5⅛	585	585	+20
Slater 5½p	430	$18	18	18	
Stafford	430	425	425	425	+15
St Pav	1500	$9⅛	9⅛	9⅛	+⅛
St radio	z25	$10⅛	10⅛	10⅛	
St Brock A	z100	$10⅛	10	10	
Steel Can	10872	$23⅛	23⅛	23⅛	—⅛
Steinbg A	100	$23⅛	23⅛	23⅛	+⅛
S Prop pr	100	$23⅛	23⅛	23⅛	+⅛
Suptest ord	275	$16⅛	16⅛	16⅛	
Suptst com	100	435	435	435	
Switson	1000	185	180	185	+10
Tamblyn	2305	$22⅛	21⅛	22⅛	+1
Texaco	365	$57	56⅛	57	+⅛
Tor-Dom Bk	1373	$62⅛	62⅛	62⅛	+⅛
Tor Star pr	35	$55⅛	55⅛	55⅛	—1
T Fin A	2050	$12	11⅛	12	+⅛
Transair	6010	320	300	310	+15
Tr Can PL	3790	$34⅛	34⅛	34⅛	
Trans-Mt	600	$17⅛	17⅛	17⅛	+⅛
Trans PPL	370	$9⅛	9⅛	9⅛	
Turnbull	100	$11⅛	11⅛	11⅛	+⅛
Un Gas	1600	$22⅛	22	22	—⅛
U Gas Apr	30	$54⅛	54⅛	54⅛	—⅛
U Corp B	300	$23	22	23	+1
U Corp 6lp	250	$21	21	21	
Un Steel	2530	[illegible]	495	495	
Vendomat	815	235	230	235	+5
Vulcan	250	250	250	250	
Versatile	900	$9	8⅛	9	
Walwer	500	35	35	35	+4
Walk GW	3200	$34⅛	34⅛	34⅛	+⅛
Vic G rts	7290	34	33	35	—1
Wat Equip	100	$8	8	8	+⅛
Webb Knp	500	65	65	65	+4
West Ind	100	$7⅛	7⅛	7⅛	
Westcoast	2960	$17⅛	17⅛	17⅛	
Wested	100	$10	10	10	
Westfair pr	100	$30⅛	30⅛	30⅛	+⅛
W Pacific	400	$17⅛	17⅛	17⅛	—⅛
Weston A	8723	$17⅛	16⅛	17	+⅛
Weston B	4742	$17⅛	17⅛	17⅛	+⅛
Wstn 4Rpr	125	$96⅛	96⅛	96⅛	—⅛
Wstn 6pr	35	$107	107	107	—1
West A wts	5094	925	895	905	+10
Woodwd A	6815	$21⅛	21⅛	21⅛	+1
Wdwd A w	2230	925	900	900	—125
Y Knit A	100	$6⅛	6⅛	6⅛	
Y Knit B	1000	105	100	100	—5
Zellers	50	$33⅛	33⅛	33⅛	+⅛
Zenith	1700	465	450	465	+15

Active Stocks

NEW YORK

Volume		Close	Change
98100	Fairchild Cam	30⅞	+1⅜
92300	Anaconda	43⅜	+1
77600	Sperry Rd	19¾	+¾
73900	RCA	36½	+1⅝
73100	Tex Gulf Sul	23	+1
60400	El Paso NG	20¼	—⅛
[illegible]	Cont Air	27⅝	[illegible]
61300	Control Data	65	[illegible]
62300	Chrysler	44⅛	[illegible]
60400	Am Tel & Tel	138⅝	—1⅛
56300	Am Std	21	+⅛
49700	Am Tobacco	34⅞	+½
49600	Studebaker	[illegible]	unch.
46600	Pan Amer	61	—1
47700	Ampex	18¾	+⅜

MONTREAL

Volume		Close	Change
18087	Brazil	300	—20
16345	Massey	20⅛	+⅛
14600	Pacific Pete	12⅞	+⅛
10477	Hawker	6⅞	+⅛
9395	TC Pipe	34⅛	
9465	Asbestos	29	—⅛
7300	Abitibi	14	+⅛
6651	Loblaw B	8⅜	+⅛
6227	Domn Tar	19⅞	+⅛
5400	Allied Tel	1.05	

Mines and Oils

Volume		Close	Change
207000	Mirabagus	23½	+5½
132000	White Star	30	+2
117600	Transterre	1.32	+10
99100	Mongre	19¼	—½
82910	Chemalloy	1.40	—9

Vancouver Trading

OILS

	Sales	High	Low	Close
Canadian Pete	3000	16	15	16
Fort St John	1200	318	313	318
Merit Oil	58000	44	41	42
Peace Riv P	32000	42	38	38
Royal Amer	134000	170	146	154
Sarcee Pete	3000	...	...	119
United	1000	...	...	215

MINES

	Sales	High	Low	Close
Bethlehem Cop	7300	705	695	700
Blue Star	11000	22	21	22
Bralorne	100	...	...	390
Buttle Lake	188050	79	72	77
Canam Cop	31000	13½	13	13
Cassiar Cariboo	68000	22	19	22
Cariboo Gold	3000	71	70	70
Continental	6000	18	17½	18
Cont Potash	4500	31	30	31
Copper Star	16000	17½	16	17½
Copperidge	45600	40	40	40
Craigmont	200	...	...	19½
Crown Silver	15000	9	8½	9
Dolly Varden	21500	110	100	100
Earlcrest	1300	...	...	15
Endako	4500	600	600	600
Friday Mines	2000	...	...	8
Giant Mascot	7100	96	90	96
Gen Resources	12000	16	14½	14½
Granduc	1000	600	600	600
Huestis	6000	46	46	46
Hurley	2500	...	...	20½
Jericho	6500	60	57	57
Kootenay BM	3300	23	21	21
London Pride	20000	20½	19	20
Magnum Cop	13000	34	33	34
McKinney Gold	3000	14½	14	14½
Mid West Cop	10000	10	9	9
Nat Exp	3500	9	8½	9
New Ainsworth	34000	22	20½	21
New Cronin B	1000	...	...	18
New Hamil	7000	...	...	16½
New Indian	94100	29½	25	26½
NW Ventures	90000	35	34	35
Ottawa Silver	1500	24	23	24
Paul	84000	14½	13½	14
Pend Oreille	450	...	...	200
Peso Silver	31100	205	197	199
Quatsino Cop	5000	11	10½	11
Sheep Creek	2700	...	...	130
Silbak Premier	3000	40	40	40
Sileurian Chief	3000	...	...	19
Silver Ridge	1000	...	...	10
Silver Std	84450	45	38	45
Skeena	45500	14½	13½	14
Torwest	33700	23½	22½	23
Trojan Cons	38500	16	14½	14½
Utica	12000	32	30	30
Vananda	6000	...	...	8
W Beaver	3000	14	13½	14
Western Mines	21740	665	650	661
Wingdam	5000	48	46	47½

INDUSTRIALS

	Sales	High	Low	Close
Abitibi	200	...	...	14
BC For Prods	300	28½	28¼	28¼
BC Sugar	35	...	...	43¼
BC Telephone	175	...	...	58½
Cda Crew	2370	...	...	10
Cda Collieries	100	...	...	12¼
Cda Coll pfd	370	...	...	18¼
Coronation Cred	230	5½	5⅝	5⅝
Crestbrook	300	...	...	250
Crown Zell (C)	130	...	...	25
Dom Tar & C	812	20	19⅞	20
Growers Wine A	550	575	550	550
Growers Wine B	341	5⅝	5⅝	5⅝
Inland Nat Gas	450	...	...	7⅝
Massey-Ferg	6000	20⅛	20	20⅛
MacMillan & PR	100	28⅜	28⅜	28⅜
Okanagan Heli	1000	...	...	380
Okanagan Tel	215	...	...	18
Pacific Pete	400	12¼	12¼	12¼
Sun Publish A	235	...	...	38
Trans Mtn Pipe	300	17⅜	17⅜	17⅜
West Can Steel	400	10⅜	10⅜	10⅜
Westminster P	50	...	...	38
Westcoast Corp	400	17⅝	17⅝	17⅝
Woodward's A	1000	24	23⅝	23⅝

Grain

WINNIPEG

	Open	High	Low	Close
Flax—				
May	311¾	311¾	313¾	313⅝
July	318⅛	318⅛	316	316
October	313⅛	318⅛	315	315⅛
Rye—				
May	141⅝	141⅝	140⅝	140⅝
July	142⅛	142⅝	141⅝	141⅝
October	141⅝	141⅝	140⅝	140⅝
Barley—				
May	115	115	114⅝	114⅝
July	114⅛	114⅛	114⅛	114⅛
October	114⅛	114⅛	114	114⅛
Oats—				
May	78⅛	78⅛	78⅛	78⅛
July	77⅛	77⅛	77⅛	77⅛
October	78⅛	78⅛	78⅛	78⅛
Rapeseed—				
July	232⅛	232⅛	232⅛	232⅛
May	--	--	--	232⅛

CHICAGO

	Open	High	Low	Close
Wheat—				
May	201⅛	201⅛	198⅛	201
July	156⅛	156⅛	153⅛	155⅛
September	158	158⅛	156	158⅛
December	162⅛	163	161	163
Rye—				
May	133⅛	133⅛	131⅛	131⅛
July	132⅛	132⅛	131⅛	131⅛
September	132⅛	132⅛	131⅛	131⅛
Corn—				
May	121⅛	122	121⅛	121⅛
July	123	123⅛	123	123
September	121⅛	122⅛	121⅛	122⅛
Soybeans—				
May	257⅛	257⅛	255⅛	255⅛
July	255	255	253	253⅛
September	246⅛	246⅛	244⅛	244⅛
Oats—				
May	64⅛	65	64	64⅛
July	65⅛	66⅛	65⅛	66⅛
September	66⅛	67⅛	66⅛	67⅛

Toronto Mines

Stock	Sales	High	Low	Close	Net Ch'ge
Acad Uran	4300	5½	4½	5½	+½
Advocate	3900	600	580	600	+15
Area	2500	29	28	29	
Agnico	4657	36	32	33	—3
Akaitcho	6000	65	58	65	+7
Alt Pitch	171000	24	21	23½	+½
Am Larder	2000	17	17	17	—½
Ang Am	17000	230	215	215	—8
Ansil	6828	10½	9½	10	
Area	12500	172	153	171	+16
Arjon	17000	14	15	15	
A Arcadia	12700	23½	21½	21½	—1½
Atl C Cop	1200	123	120	123	
Atlas Yk	2500	8½	8	8½	+½
Allin-Ruf	30150	10	9	10	
Aumaq	17100	6½	6	6	—½
Bankfield	33500	11	10	11	
Base Mets	6700	9	9	9	+½
Baska	34100	13	11	12	+1
B-Duq	2400	29	28	28	+2
Belleterre	42500	35	28	35	+6½
Bethlm	17066	715	700	705	+5
Bevon	9420	14	12	12	—1
Bibis	113700	26	22	26	+3
Bisco	7000	9½	9	9½	
Black Bay	10000	12	11½	12	+½
Bralorne	350	390	390	390	+5
Broul Reef	600	31½	31½	31½	
Brunswk	13343	990	960	970	+10
Buff Ank	1000	182	182	182	—3
Bunker H	27600	60	51	60	+9
Cable	2433	13	12	12	+1
Cadamet	2400	11	10	11	+½
Camflo	9600	135	125	126	—1
Camp Chib	8600	500	490	490	+5
C Tung	12200	104	94	97	—5
Cam Mns	133384	48	40	46	+6½
C Austral	11500	9½	9½	9½	—1½
C Dyno	3375	134	130	131	+1
C Faraday	100	295	295	295	+5
C Keeley	5550	45	44	44	
C N Inca	4071	8	8	8	+1
Cdn NW	13500	4	4	4	—½
C Silica	400	100	100	100	
Candore	22600	21	18½	18½	—1½
Can-Erin	1500	10	9	9	
Cariboo	3000	70	70	70	
Cassiar	2475	$10⅛	10⅛	10⅛	+½
Cent Pat	19100	140	116	140	+29
Cent Porc	4000	6½	6½	6½	+½
Cheskirk	4500	5½	5½	5½	+½
Chester	2500	16½	16	16½	+2
Chib-Kay	11500	14	14	14	
Chib M	2400	36	34	36	+1
Chimo	18700	103	97	98	—9
Chrom	300	124	124	124	—1
Coch Will	1415	410	400	410	+10
Con Lake	1350	23	23	23	+½
Comb Met	3000	22	22	22	—½
Coniagas	11500	70	66	67	+1
Con-Key	1000	10	10	10	
Con Shaw	8322	25	23	24½	+1½
C Bellek	11200	7	6½	6½	—1
C Callinan	1000	35	35	35	—1
C Brewis	1000	35	35	35	—1
C Discov	14045	149	142	148	+6
C Fen	3500	17	16	17	
Con Gillies	6000	8½	7½	7½	—½
CG Arrow	5000	26½	26½	26½	+1
C Halli	32900	27	25	25	
C Marben	19630	271	235	260	+26
C Marcus	8700	126	125	126	
C Mogul	23610	535	520	530	+5
C Morrison	42350	73	64	72	+7
C Mosher	400	140	135	135	
Con Negus	14500	15	14½	15	+1½
Con Nichol	45096	16	13	16	
C Rambler	11700	150	145	147	—3
C Red Pop	6000	12	11½	12	
C Regcourt	349325	19½	14½	19	+4½
C Sanorm	39300	11½	10½	11	—½
Conwest	1250	450	430	440	+35
Cop Corp	66900	38	33½	37	+4
Cop-Man	3500	10½	9½	9½	—½
Coulee	4600	31	30	30	
Courvan	3650	28½	25	28½	+½
Cowich	5000	48	46	46	
Craigmt	1456	$19⅛	19⅛	19⅛	—⅛
Crestaur	332200	53	50	52	+4
Croinor	34300	18½	18	18	
Crowpat	10300	12½	11	12½	+1
Cusco	4000	12	10	10	—½
Deering	12250	13½	12½	12½	—½
D'Aragon	6500	21	20	20	
Deer Horn	14325	70	65	65	—4
D'Eldona	23333	10	8	10	+1½
Delhi Pac	126200	26	20	22	+1
Delnite	1366	76	76	76	—1
Denison	2546	$13⅛	13	13	—½
Dickenson	1000	550	545	550	—10
Dome	1050	$29⅛	29	29	—⅛
Donalda	81500	11	9	10	+1
Dunraine	1000	5½	5½	5½	—½
East Sull	1833	305	290	298	+10
El Sol	24000	8	7	8	
Fatima	23250	14	13½	14½	+1½
Francoeur	500	11	11	11	
Frobex	7461	90	87	90	+5
Galtwin	2100	6	6	6	
Geco Mines	157	$33⅛	33⅛	33⅛	+⅛
Genex	2200	11	11	11	
Gnt Mascot	5770	92	91	91	+1
Giant YK	2004	$11¼	11	11¼	+½
GF Mining	6046	19	17½	17½	
Goldray	7500	32	31	32	—1
Grandroy	11325	17½	15	17½	+1½
Granduc	11345	300	295	300	
Gulch	11000	7	6	6½	+½
Gulf L	8300	10½	10	10	
Gunnar	3165	800	775	795	+20
Hard Rock	1000	11½	11½	11½	—½
Har-Min	1000	10	10	10	+½
Hastings	3300	147	145	145	
Headway	26500	22	21	22	+1
Heath	11000	6	5½	6	
High-Bell	1500	300	295	295	
Hollinger	7374	$31⅛	30⅛	31⅛	+⅛
Hud Bay	1366	$69⅛	68⅛	69⅛	+⅛
Hydra Ex	3120	30	30	30	—1
Int Helium	2400	180	180	180	
Irish Cop	11300	36	34	34	—1
Iron Bay	500	95	95	95	
Iso	10235	380	370	380	
Jacobus	1200	16½	16½	16½	
Jaye Expl	1500	11½	11	11½	
Jelex	32000	28	26	28	
Joburke	3008	8	7½	7½	
Joliet	97000	42	34	39	+4
Jonsmith	13200	16	14	14	+½
Joutel	5700	151	146	148	
Jowsey	7831	51	50	51	—1
Joutel rts	27238	17	15	15½	—½
Kenville	32500	9½	9	9	—½
Kopan	6167	14	13½	14	
K Anacon	37150	101	84	101	+16
Lab Min	300	$38	38	38	
L Dufault	5935	$10⅛	10⅛	10⅛	—⅛
Lakehead	1250	23	23	23	—½
Lake Ling	1000	10½	10½	10½	
L Osu	1500	16½	16½	16½	
La Luz	1300	445	440	445	—5
Langis	7300	35	35	35	
Latin Am	26000	29½	21	22	—2
Leitch	30000	225	215	225	+5
Lencourt	112500	10½	8	9½	+1
LL Lac	10100	170	168	170	+8
Lorado	10100	182	178	180	
Louvict	13000	18	16½	18	+½
Lyndhst	12000	9	8½	8½	—½
Macassa	120	265	265	265	+5
Macdon	9000	19	18	19½	+1½
Madsen	1900	236	230	230	—4
Magnet	40100	10	9	10	+1
Malartic	500	66	66	66	+1
Manoast U	500	5	5	5	—½
Maralgo	3000	11½	11	11	—½
Marboy	7000	12½	12½	12½	
Marchant	3240	82	76	76	+2
Marcon	63000	17	16	17½	+2
Martime	49690	91	85	91	+7
Martin	27500	72	68	68	—5
Mattgmi	5415	$15	14½	15	+½
Maybrun	28000	13½	12½	13½	+½
McIntyre	1200	$56⅛	56	56	
McKen	41300	21	22	23	+1
McMar	20000	9½	9	9½	+½
McWat	120500	30	26	29½	+3½
Mentor	17000	25	22½	23	+2½
Merrill	1800	88	85	85	—5
Meta Uran	2100	10	10	10	
Midrim	13000	34½	32	33	—1½
Metal M	1400	90	90	90	
Min-Ore	21000	14	13	12½	+½
Moneta	1800	93	92	93	+2
Mt Wright	17437	62	60	61	
Multi M	4000	38	37	37½	—1½
Nama Cp	9500	15	15	15	—1
Nat Expl	10300	8½	8½	8½	—½
Nealon	10500	12	10	11	+1
New Alger	500	6	6	6	—½
New Ath	9000	32	30½	31	+1
New Bid	2000	6	6	6	+½
New Cal	1500	29½	28½	28½	—1½
N Goldvu	131500	11½	10	11	—½
N Harri	5500	5	5	5	
N Hosco	34100	265	260	264	+7
New Jason	9000	6	5½	6	+½
N Kelore	28000	16	15½	16	+½
Newlund	30300	16½	16	16	+½
Newnor	3000	18	17	18	+½
N Mylam	19664	16	16	16	
N Rouyn	3400	9½	9½	9½	
N Senator	3300	20½	20	20½	+½
New Taku	1600	17½	17	17	—½
Nick Rim	6800	21	20	20	—½
Nisto	24000	21	20	20	
Nor-Acme	4000	14½	13½	13½	—1
Norbeau	5177	58	56	57	
Norgold	23500	12	10	10	—1½
Norlartic	6500	14	13	14	
Norte	2000	17	16½	17	
Normetal	4211	305	300	305	
Norpx	3000	10	9½	9½	
N Bordu	1200	20	19½	20	
N Coldstrm	2850	61	60	60	—1
N Goldcrt	3000	22½	21½	22	
N Ituna	41500	34	27	33	+8½
Northcal	33025	79	71	77	+6
North Can	1100	136	134	134	—5
Northgte	31772	370	340	370	+30
Nova Mines	1775	29	28½	28½	+½
Nudul	1500	13½	13	13	—1
Obaska	8500	7	5½	7	
O'Brien	4300	62	60	60	
O'Leary	21500	18	17	17½	—1
Opemiska	11255	970	950	965	+20
Orchan	36000	665	600	625	+25
Orenada	1700	8	8	8	
Ormsby	16700	60	58	60	+1
Osisko	17200	44	42½	43	+1
Pamour	3000	130	130	130	+4
Paramaq	198000	14½	13	13½	+1½
Patino	5714	745	735	745	+5
Pax Int	22730	60	54	56	—3
Paymast	1000	13	13	13	—1
Pce Expl	3000	11½	11½	11½	—½
Peerless	116000	17	15	16½	+1½
Perron	6000	11	11	11	—1
Pick Crow	335	49	49	49	—1
Placer	365	$32⅛	32⅛	32⅛	
Preston	9077	835	820	820	—10
Purdex	12000	11½	10½	11½	+½
Que Ascot	3000	8½	8½	8½	+½
Que Chib	6100	21	21	21	
Que Lith	1600	226	225	225	—8
Quinsten	1100	11	11	11	+1
Quemont	2050	$11	10½	10½	
Radiore	4000	49	47	48	—1
Raglan	4400	61	60	60	
Rayrock	5100	98	98	97	
Realm	6500	9½	9	9	—½
Rexspar	11000	18	16	16	
Rio Algom	3329	$13⅛	13⅛	13⅛	—⅛
Rio Rup	9000	7	6	7	+½
Rix Athab	1000	25½	25½	25½	—1
Rockwin	26500	39	36	37	+1
Rowan Con	2000	8	8	8	+½
Ryanor	15000	13	12	12	—½
Salem	3700	46	44	45½	+3½
San Ant	12500	16	13½	16	
Sand Riv	76000	6½	5	6	+½
Satellite	1000	16	16	16	+2½
Sheep Cr	1000	130	130	130	+2
Sherritt	12875	340	330	340	+10
Sil Eureka	100	215	215	215	—15
Silvmaq	7000	10	9½	10	+½
Sil Miller	5400	18	17	18	+1
Sil Stand	11300	45	37	44	+8
Siscoe	3200	183	181	183	+3
Starratt	3900	7	6½	7	
Steeloy	10000	10½	10½	10½	—½
Steep R	4346	485	480	485	+3
Sturgeon	2000	15½	15½	15½	—1½
Sun Cont	24000	9	8½	9	+½
Sullivan	1430	205	200	205	+5
Sunburst	1000	13½	13½	13½	—½
Tenag	5500	97	95	95	+5
Territory	40000	24½	21	23	+1½
Thom L	3500	56	52	56	+2
Tombill	2500	102	101	101	
Torbrit	2000	66	65	66	+1
Tormont	4130	21	20	20	—1
Trans Can	3550	110	108	108	—2
Trans Res	6400	14	13½	13½	
Trin Chib	4300	16	15	16	+1
U Mining	2000	22½	22	22	—½
U Asbestos	4000	297	292	296	
Un Buffad	4300	67	67	67	
Un Buffad	4300	67	67	67	
Un Keno	950	735	730	730	+30
Un Macfie	1200	21	21	21	—1
U Mindam	500	19	19	19	+3
Un Kayt	2250	11½	11½	11½	
Upp Can	3100	141	139	141	+2
Vandoo	9500	3½	3½	3½	+1½
Vauze	3133	67	66	66	+3
Vespar	3500	19	19	19	—1
Violamac	5000	345	340	340	
Wasamac	1066	117	115	115	
Werner	45100	9	8	9	+1
W Malar	6500	5½	5½	5½	
West Mines	14185	660	650	660	+10
W Surf I	2000	14½	14½	14½	
Willroy	9900	135	131	134	+1
Wiltsey	64500	18	16½	18	
Winch	1500	14	14	14	+1
Windfall	10700	40½	40½	40	—½
Yale Lead	4000	13½	13	13	—½
Yk Bear	1500	125	122	122	—1
Young HG	2900	7	7	7	+½
Yukeno	2100	5	5	5	
Yukon	600	43	42	42	
Zenmac	2500	32	30	31	
Zulapa	700000	50	45	52	+7

London Stock Prices

LONDON (AP) — Stocks closing: Asad Elec 44s, Asad News 18s 1½d, Babcock & Wilcox 36s, Blyvoors 27s 4½d, Bowater Paper Corp 44s 9d, Brit Am Tob 45s 10½d, Brit Motors 17s 6d, Brit Oxygen 11s 1½d, Brit Petrol Ltd 69s 4½d, Burmah Oils 69s 7½d, Can Pac $73¼, Cent Min 30s 4½d, Courtaulds 76s 4½d, Daggafontein 17s 9d, Intl Pub Corp 17s 9d, De Beers 284s 4½d, Distillers 23s 7½d, Dunlop 38s 7½d, Elec & M 45s 3d, Free St Geduld 110s 7½d, Gen Elec 71s, Gt Univ Strs 39s, Hawker Siddeley 21s 3d, Hudson's Bay 104s 1½d, Imp Chem 43s 7½d, Imp Tob 30s 4½d, Metal Box 60s 3d, Rand Mines 78s 1½d, Rolls Royce 34s 6d, Shell Oil 39s 6d, Steel Co of Wales 20s 10½d, Stewart & Lloyd 27s, Tanganyika 13s 9d, Unilever Ltd 35s, United Molasses 37s 2d, Vickers 20s 1½d.

Bonds: Brit 2½s £42½, Brit 3½s War Loans £59⅜, Brit Fundings 4s, 1960-90, £93.

Financial Times index was 338.4, off 2.4.

Bond Market

MONTREAL (CP)—The Montreal bond market edged slightly higher in quiet trade. Long-term and provincial bonds advanced ⅛ each and short-term bonds five cents. Corporate bonds were unchanged.

Egg Markets

At Victoria—	Producer	Wholesale
Grade A large	34	46
Grade A medium	29	41
Grade A small	20	32

Box Scores

TORONTO

	Mon.	Fri.	Thurs.
Issues traded	763	722	730
Advances	311	285	344
Declines	195	184	165
Unchanged	257	249	221
New highs	90	87	84
New lows	8	11	12

NEW YORK

	Mon.	Fri.	Thurs.
Issues traded	1371	1363	1348
Advances	694	626	724
Declines	404	473	396
Unchanged	243	260	228
New highs	169	159	173
New lows	26	14	18

Unlisted Stocks

TORONTO

	Bid	Asked
Anuwon	2	4
Astrabrun	26	29
Brinco	710	730
Cdn Superior	14¼	14⅝
Bruce Pete	25	30
Castlebar	6	8
Dulaine	7	9
Elmac	8	9
Eventide	4	6
Ego	9	11
Ganda	45	46
Hunch	25	29
Juma	17	20
Lake McIvor	14	17
Larum	5	8
Lunecho	38	41
Nall Malartic	34	38
Mirado	4	8
McQuaig	6	9
New Lorie	5	10
Okiend	2	3
Pinepoint	27½	28
Reelman Gas	150	180
Tara	65	68
Uran Ridge	5	7
MISCELLANEOUS		
Anglo-C Tel A	36	37
Bank of WC	17½	17⅝
Can. Cannor B	11⅝	...
Calg Pr pfd	90	...
Can Husky pfd	91⅝	...
CPR pfd	213	225
Can Fin & In	13⅝	14⅝
Island Tug pfd	11⅝	...
NS Light pfd	90	...
Nor Tel pfd	20¼	21
OK Heli pfd	9	10
OK Tel pfd	7⅝	...
Pac Gas Tr	17⅛	17⅝
Pac W Air	75	100
Seaboard	15	16
Std Fuel pfd	42	44
Shoppers City	3	3½
BONDS		
Dom. of Can.		
4½ 65	99.75	100.00
Do 3½ 68	95.90	96.20
Do 5 86	95⅜	96⅛
Do 5½ 69	102	103
Do 4½ 72	93½	94
D 5½ 75	100⅝	101⅝
Do 4½ 95	90⅝	91⅝
CNR 5½ 04	101⅝	102⅝
Do 4 93	86	86
Do 5½ 85	100⅝	...
Do 5 87	95⅝	96⅝
BCE 5½ 77	100	101⅝
BC Tel 6 94	106	...
Do 5⅝ 86	101	102
Bell 6¼ 90	104	106
C Chem 7 80	105	108
IAC 5½ 92	100	100⅝
In Cem 6½ 75	102	...
Tr Fin 5½ 80	99	100
Weston 5½ 81	97½	99
PIPELINES, ETC.		
Alt GT 6½ 81	105	106
C Delhi 5½ cnv	96⅝	97½
Gas Tr BC cnv	16⅝	17½
Pac Pete 5½	104	110
Que NG 5⅝ 85	92	98
Tr Can 5.85 87	101	102
Westcoast A	99½	100¼
Do conv	104	105
W Pac Pr 6½	100⅝	103⅝

New York Stocks

	Closed		Closed		Closed
Allied Chem	55¾	El Paso	20	Phillips Pete	50⅝
Alcoa	81	Ford	55⅜	Proct Gam	86
Am Can	43⅞	Gen Elec	88¼	Pub Svc	75
Am Mot	16¼	Gen Foods	91⅜	Radio Corp	36½
Ama T & T	138⅝	Gen Motors	81⅞	Rep Stl	46⅜
Am Tobac	34⅞	Goodyear	44¼	Ryl Dtch	43⅛
Anaconda Cop	43⅜	Great Northern	61⅝	Sears Roe	108
Atchison Top	29⅛	Gulf Oil	55⅛	Socony	69⅜
Am El Power	42⅞	Hertz	40⅞	S Cal Ed	31⅝
B&O RR	42½	Houston L & P	46	Southern Pac	36⅛
Beth Steel	35¼	Int Harvest	71⅝	Southern RR	63⅛
Boeing	46⅞	Int Nickel	79⅝	Sperry	17⅜
Burroughs	22¼	Int Tel	56	Stand Calif	60⅜
CPR	39⅜	IBM	530	Stand Oil NJ	85⅝
C&O RR	71	Johns Man	59⅝	Swift Co	47⅛
Chrysler	44⅛	Kennecott	81⅛	Texaco	74⅞
Columbia Gas	29½	Lockheed	36⅜	Un Carbide	127⅝
Cwealth Edis	45⅛	Minn MM	67⅛	Untd Aircraft	48⅝
Con Edis	86⅜	NY Cent	35	Un Pac	41⅞
Del & Hud	32⅜	Norfolk West	123⅛	US Rubber	52⅛
Detroit Edis	32½	North Pac	50	US Steel	56⅛
Doug Aircraft	20	Owens-Ill	99⅝	Westghse	33⅜
Dow Chemical	72⅞	Pac Gas-El	31⅜	Wolwrth	70⅜
Du Pont	262⅛	Penn RR	31⅝	Zenith	84⅛
Eastman Kodak	127⅜	Peoples Gas	52½		
		Phila Elec	32⅞		

Toronto Oils

Stock	Sales	High	Low	Close	Net Ch'ge
Acme Gas	7700	10½	10	10	
Alminex	11345	320	315	315	—5
Am Leduc	209250	45	31	37	—8
Anchor	1000	23	23	23	
Ang U Dev	7100	27	25	25	—1
Asamera	6200	90	90	90	
Bailey S A	300	925	925	925	+75
Bailey 5pr	100	$22⅛	22⅛	22⅛	
Ball 5½pr	100	$23	23	23	—⅛
Banff	2095	185	180	185	+7
Bata	2000	6½	6½	6½	
Cal Ed	200	$21⅛	21⅛	21⅛	
Calvert	37000	65	61	64	—2
C Oil Lds	300	187	187	187	—5
CE Pete	4125	300	280	300	+20
C Delhi	4000	740	725	725	—10
C Delhi w	750	297	275	297	+22
C Ex Gas	1200	113	112	112	—4
C High Cr	1000	16	16	16	
Cent Del	2450	820	810	815	
Charter Oil	1700	230	218	230	+10
C Dragon	10000	33	31	33	+1
C East Cr	650	113	112	112	—3
C West P	400	168	165	165	—3
Dome Pete	1905	$16⅛	15⅞	16⅛	+⅛
Duvan	4000	9	8½	9	
Dynamic	6160	16	15½	15½	+½
Fargo	4500	265	248	258	+10
Fr Pete pr	100	345	345	345	+10
Glacier	10000	12½	11½	11½	+½
Gr Plains	840	$11⅛	11⅞	11⅞	+1
Gridoil	1200	40	39	39	—4
H B Oil G	1300	$16⅛	16⅛	16⅛	
Landa	106	530	530	530	—5
Long Point	2000	10	9⅜	9⅜	+⅛
Medal	2400	430	420	425	+5
Midcon	3750	41	40	40	
Mill City	3300	24½	24	24½	+½
Nat Pete	10000	330	310	315	
N Cont	16500	35	35	35	+2½
N Davies	153800	28	24	25	+1
NC Oils	2800	220	218	220	+5
NCO pr	225	$43⅛	43⅛	43⅛	
NCO wts	300	19	19	19	+1
Northld	1800	14½	14½	14½	+1½
Numac	1800	170	168	170	
Numac wts	800	70	68	68	—2
Okalta	1000	12½	12	11	—3
Pamoil	2100	26	23	23	—2
Permo	40000	64	55	58	—4
Petrol	1700	68	68	68	
Place	10000	57	51	52	—5
Prairie Oil	300	275	275	275	+15
Provo Gas	6950	184	178	181	+1
Quonto	11500	16	15	15½	
Ranger	1675	125	122	125	
Sarcee	1000	120	118	118	
Stanwell	8000	82	76	82	+5
Teck Corp	1200	475	470	475	
Triad Oil	29000	212	198	200	—11
Union Oil	900	$12⅛	12⅛	12⅛	
Unispher	4300	30	28	30	+2
U Canso vt	1000	300	191	200	
Un Oils	20042	213	211	214	+2
Un Reef P	21150	26	23	25	—1
Waburne	500	108	107	107	+1
W Decalta	4900	150	145	148	
Yan Can	94000	6	5	6	+1

Closing Averages

DOW JONES:
30 Industrials ... 824.76, up 1.77
20 Rails ... 196.42, up .96
15 Utilities ... 137.81, up .10
65 Stocks ... 296.51, up .74
Shares: 5,840,000.

TORONTO:
77 Industrials 148.71, up .77
6 Golds ... 123.23, up .17
16 Base Metals 68.06, up .16
9 Western Oils 89.67, up 1.36
108 Composites 139.35, up .73
Shares: 8,543,000.

MONTREAL:
65 Industrials ... 145.2, up .8
12 Utilities ... 123.0, unchd.
7 Banks ... 133.2, up .6
8 Papers ... 127.1, up .9
85 Composites ... 139.9, up .7
Shares: Indls 387,600; mines 1,374,900.

VANCOUVER:
20 Industrials ... 143.60, up .28
10 Western Mines ... 106.26, up .60
5 Pipelines ... 128.32, up .74
Sales: 1,530,761.

Today's Dollar

MONTREAL—	Close	
U.S. dollar	1.08 1/16	unch.
Pound sterling	3.02 1/2	unch.
NEW YORK—	Close	
Canadian dollar	.92 5/64	+1/32
Pound sterling	2.79 35/64	—3/64

MORTGAGE FUNDS AVAILABLE

FOR RESIDENTIAL, COMMERCIAL & INDUSTRIAL LOANS
CURRENT RATES

ROYAL TRUST
Telephone EV 3-4128

STORAGE OR MANUFACTURING
Cement Block Building
2500 ft. to 9000 ft.
PHONE 388-1478

T. H. BURNS & CO. LTD.
INVESTMENT DEALERS
We are pleased to furnish information on "Rights" offerings, and redemption of certain bonds
Torquil H. Burns, Managing Director
PHONE EV 4-8157 — 415 CENTRAL BUILDING

A. E. Ames & Co.
Limited
Investment Securities
Royal Trust Building • 612 View Street, Victoria, B.C.
Telephone: Evergreen 3-4171
TORONTO MONTREAL NEW YORK LONDON, ENG. VANCOUVER WINNIPEG CALGARY LONDON

ACCOUNTANT
required by
THE B.C. INSTITUTE OF TECHNOLOGY—BURNABY
(Department of Education)

QUALIFICATIONS:
Supervisory office experience. Formal accounting training to the level of second year C.G.A. or R.I.A., or equivalent.
This is not a Civil Service appointment, but in general, Civil Service conditions will apply. The position is included under the Federal-Provincial Training Programmes.
Persons interested should write for application forms to:
The Bursar,
B.C. Institute of Technology,
3700 Willingdon Avenue,
BURNABY 2, B.C.

Bell Telephone Company

We believe that this is a good time to purchase shares of the Bell Telephone Company of Canada and for present shareholders to add to their holdings by the exercise of their Rights.

A. E. Ames & Co.
Limited
Business Established 1889
Royal Trust Building, Victoria—Evergreen 3-4171

WANTED
HEAVY DUTY AND AUTOMOTIVE MECHANICS INSTRUCTOR

A Vocational Instructor in Heavy Duty and Automotive Mechanics is required for the B.C. Vocational School, NANAIMO, operating under the joint sponsorship of the Federal-Provincial Governments.
Applicants for this position must be journeymen and competent to give instructions in the Heavy Duty and Automotive trades.
Applicants must have a pleasing personality, be of good character, and be able to work amicably with young men and the School Administration.
Preference will be given to applicants with:
(a) High School graduation or equivalent.
(b) Five years trade experience beyond apprenticeship.
(c) Supervisory experience preferable.
Closing date for applications is April 22nd, 1964.
For application forms write immediately to:
The Director,
Technical and Vocational Education,
Parliament Buildings,
Victoria, B.C.

ROYAL TRUST Guaranteed Investment Receipts
5%
on five year deposits—minimum deposit $1000. Terms for shorter periods are available on request.
ROYAL TRUST
CANADA'S LEADING EXECUTOR AND TRUSTEE
Victoria, B.C., 1205 Government Street
Interest rates are subject to change without notice.

WANTED
CARPENTRY INSTRUCTOR

A Vocational Instructor in Carpentry is required for the B.C. Vocational School — KELOWNA, operating under the joint sponsorship of the Federal-Provincial Governments.
Applicants for this position must be journeymen and competent to give instruction in all aspects of Carpentry.
Applicants must have a pleasing personality, be of good character and be able to work amicably with young men and the School Administration.
Closing date for applications is April 22nd, 1964.
Preference will be given to applicants with:
(a) High School graduation or equivalent.
(b) Five years trade experience beyond apprenticeship.
(c) Supervisory experience preferable.
For application forms write immediately to:
The Director,
Technical and Vocational Education,
Parliament Buildings,
Victoria, B.C.

IDEAL RETIREMENT HOME

2 Bedrooms, Living Room with Open Fireplace. Hardwood Floors throughout. Cabinet Kitchen. Utility Room. Oil Range and Circulating Heater included. Nice floor plan. No steps. Clear Title. Terms can be arranged.
Full Price Only $8,750.00

ST. CHARLES STREET

First time on market! Here is a rare opportunity to have a modern 5-Room Home in this Choice Area. Cabinet Electric Kitchen! Oil-O-Matic Heating! Full Basement with Drive-in Garage! Hardwood Floors throughout!
Price $14,200.00

ARTHUR E. HAYNES LIMITED
739 FORT STREET — Phone 386-3271
After Hours: A. C. Flett, EV 2-5997
Peter Brown, EV 2-1553

Simpsons, Limited

The Simpsons organization is one of the largest department store businesses in Canada. Its current expansion program together with its excellent earnings record and outlook for the future are featured in our April "Review".
The "Securities List" contains a summary of five interesting stocks and a selected list of government bonds and corporation bonds, debentures, preferred and common shares suitable for current investment.

A copy of our April "Review and Securities List" will be forwarded upon request.

Wood, Gundy & Company
Limited
612 View Street — Victoria
Telephone: EV. 2-4261

Newspaper Advertising Stimulates Buying

Markets Going Wild

By HARRY YOUNG
Colonist Business Editor

Nearly 12,000,000 shares changed hands in a day of feverish activity on the four leading Canadian stock exchanges Monday. It was the busiest session since Sept. 12, 1962.

The Toronto stock exchange led the way with 8,543,000 shares, Vancouver came next with 1,539,000 shares, the Canadian Exchange 1,374,000 and Montreal 337,600.

In the Victoria board rooms, crowds were the largest seen in several years. Most of the visitors were interested in penny mining stocks, which have been responsible for much of the recent activity.

Local brokerage offices report they are short staffed to keep pace with the growing flow of orders. Clerks in one office have been working every night for nearly two weeks to keep abreast of business.

PUBLIC RUSHING IN

"It has been largely an orderly professional market for some time," said one local dealer. "But now the public has left the sidelines and is rushing in to get aboard."

People who haven't been in the market since they got burned in 1961 are crowding back, and offices are being swamped with hundreds of small transactions.

With the Canadian economy continuing strong, the feeling on the market is that the stock boom will continue for several months, despite the danger signs attached to a fast-growing speculative market.

RECORD HIGHS

At Toronto, Montreal and Vancouver, all the main exchange indicators are running at record highs.

Banks, which have been lagging for some months, have sprung back into favor. So have papers, base metals, steels, foods and beverages.

On Vancouver where there is an active mining-oil section, one recently listed stock—Royal American—rose in a week from 80 cents to 1.70, and many of those who "bought in" have cashed their profits without even knowing what it was they were holding.

BLUE CHIPS, TOO

But the boom is not confined to speculatives. B.C. Forest Products, selling a year ago at $14 and under, rose Monday to a new high of $28¾. Western Mines, brightest diadem in the Island mining crown, has soared in the past few months from 3.50 to 6.60.

★ ★ ★

The 1959 takeover of Pacific Northwest Pipeline Corp. by El Paso Natural Gas Co. has been declared by the U.S. Supreme Court to be a violation of the U.S. anti-trust law. A majority of the eight judges ordered the divestiture of the PNP.

A 1959 ruling of the district court in Salt Lake City had found in favor of El Paso, and the appeal against this ruling was lodged with the Supreme Court by the department of justice.

The new ruling could have important repercussions for Westcoast Transmission Co., for it was with the former Pacific Northwest Pipeline that the B.C. company made its original contract to supply B.C. natural gas to the Pacific Northwest.

Big Oil Find In Alberta?

EDMONTON (UPI)—The Edmonton Journal says a major oil field may have been tapped at the southern tip of the Lesser Slave Lake, 125 miles northwest of here.

Operators who have completed wells in the area were said to be withholding the release of information until bids on two drilling reservations are opened today. It would be the first major oil discovery in Alberta since Swan Hills in 1959.

Gillespie, Hart & Co. (1958) Ltd.
INSURANCE AGENTS and BROKERS
LOW-COST AUTO FINANCING
T. H. WOOLISON
Managing Director
Phone EV 4-1181 — 625 Fort Street

NORTHWEST MORTGAGE CO. LTD.
• FIRST MORTGAGES Residential and Commercial
• FAST SERVICE — CURRENT RATES
Courtesy to Agents
ROOM 207—645 FORT ST. (Yarrow Bldg.) 385-3221

WATERFRONT—GORDON HEAD
A long (53x202-foot) landscaped lot, with steps to safe, sandy beach. Modernized, older, two-bedroom home. Oil heating. Reduced FOR QUICK SALE to..... $15,900 (terms)
Robert Mitchell — Res. EV 3-4473
HARRY FOSTER LTD. — EV 2-2101

• MORTGAGE FUNDS AVAILABLE: For Commercial or Residential Properties at Competitive Rates — No 5-Year Clause — No Hidden Charges.
• MORTGAGE PLACEMENT SERVICE: Specialists in "Hard to Place" Loans. Best Rates and Terms obtained for borrower.
• MORTGAGE COUNSELLING SERVICES: Expert advice on selecting the Best Rates and Terms obtained for borrower.
AME ALBERTA MORTGAGE EXCHANGE LTD.
612 VIEW ST.
Suite 403
386-2971
OFFICES IN
VICTORIA • VANCOUVER • DAWSON CREEK • KELOWNA • EDMONTON • CALGARY
REGINA • SASKATOON • WINNIPEG

Additional Issue

$20,000,000

British Columbia Telephone Company

First Mortgage Bonds, 5⅝% Series K

To be dated April 15, 1964 — To mature April 15, 1988

Trustee: Montreal Trust Company

In the opinion of counsel, these First Mortgage Bonds, 5⅝% Series K will be investments in which the Canadian and British Insurance Companies Act states that companies registered under Part III thereof may invest their funds without availing themselves of the provisions of subsection (4) of Section 68 of said Act.

We, as principals, offer these First Mortgage Bonds, 5⅝% Series K if, as and when issued by the Company and accepted by us, subject to prior sale or change in price and to the approval of all legal matters on our behalf by Messrs. Lafleur & Brown, Montreal, and on behalf of the Company by Messrs. Farris, Stultz, Bull & Farris, Vancouver, on whose opinion our counsel will rely as to all matters of title and British Columbia law.

PRICE: 99.50 and accrued interest to yield approximately 5.66%

It is expected that Bonds in interim or definitive form will be available for delivery on or about April 15, 1964.

A prospectus, a copy of which has been filed with the Secretary of State for Canada, will be furnished promptly on request.

W. C. Pitfield & Company Limited

Wood, Gundy & Company Limited — Nesbitt, Thomson and Company Limited — Dominion Securities Corporation Limited
McLeod, Young, Weir & Company Limited — Pemberton Securities Limited — Royal Securities Corporation Limited
James Richardson & Sons — Odlum Brown Investments Ltd. — Midland-Osler Securities Limited
Greenshields Incorporated — Gairdner & Company Limited — René-T. Leclerc, Incorporée
Collier, Norris & Quinlan Limited — Yorkshire Securities Limited — McDermid, Miller & McDermid Ltd.
Thomas B. Read Company Ltd. — C. M. Oliver & Company Limited — Samis & Company Ltd.

The new car... ACADIAN BEAUMONT The you car!
New Size of Value from General Motors

A GENERAL MOTORS VALUE — BEAUMONT SPORT DELUXE SPORT COUPE

The all-new Beaumont *looks* different . . . *feels* different—because it *is* different! Never before has General Motors built a car this size with such style-setting flair. This year Beaumont is bigger—but not too big. Just the right size for most families. The interior is roomy and luxurious. Beaumont is sized to park and handle neatly. And for value, Beaumont is priced just right, too.

SEE YOUR LOCAL AUTHORIZED ACADIAN-PONTIAC-BUICK DEALER

AUTHORIZED ACADIAN BEAUMONT DEALER IN VICTORIA
EMPRESS MOTORS LTD.
900 FORT STREET — PHONE EV 2-7121

Be sure to watch "Telescope" on CHEK-TV, Fridays at 9:30 p.m., and "Zero One" on CHEK-TV, Saturdays at 8 p.m.

Belgian Doctors Arrested

BRUSSELS (AP)—Two doctors in the Herentals area of Belgium were arrested Monday on charges of failing to help a person in distress—an 18-month-old boy who died of what police described as a serious lung ailment.

Police said the doctors—one of them the mayor of the town of Olen—did not answer the call of the boy's parents for six hours.

The doctors' federation, fostering a strike of Belgium's 12,000 doctors and dentists in a dispute over socialized medicine, claimed, however, that the parents had indicated to the doctors that the boy's illness was not serious and that the six-hour time lag was not unusual.

Under Belgian law a doctor can be punished with a stiff fine or even imprisonment for failing to answer an appeal for help from any person.

The death of the boy stirred the northern town of Olen to anger.

Demonstrations against the strike took place elsewhere in the country, with the tempers of trade union members getting shorter as the strike continued. In the Liege area, some 14,000 workers staged protests, carrying banners that said Belgian doctors are more interested in money than in humanity.

DESTROY PRIVACY

With the strike in its sixth day, the doctors charged that the country's socialized medicine system would destroy the privacy of patients, particularly women.

They said they would not poison the traditional physician-patient relationship by allowing government inspectors to investigate the ailments of people and discover the treatments given in various cases.

"This regulation could be a source of tremendous embarrassment particularly to women suffering from conditions of an intimate nature," said a spokesman for the 10,000 doctors now joined by 2,000 dentists.

Government sources disputed the doctors' claim saying great care would be taken to see that people's private lives remain private.

The doctors' federation issued a statement saying Premier Theo Lefevre's left-leaning coalition government had badly underestimated the strength and determination of the physicians.

Finishing Touches

Putting finishing coats on side of Bentall Building at Douglas and Fort are Charles Pronovost, below, of 631 Pandora, and Harry Edwards, 723 Yates. Final colors will be three different shades of grey. —(William A. Boucher)

Egan Says Loss $750,000,000

WASHINGTON (AP)—Governor Egan of Alaska estimated Monday the March 27 earthquake and tidal wave caused damage of at least $750,000,000 in the state.

Egan arrived with a delegation of 22 state and local officials to seek a "massive federal effort" to aid in reconstruction. He and his cabinet will meet today with a federal commission appointed by President Johnson to plan federal aid.

Informed Congress had voted an emergency $50,000,000 emergency disaster relief fund, Egan said he was grateful but that is only a "drop in the bucket compared to the over-all losses."

Meanwhile:

● The state legislature authorized a $50,000,000 bond issue to help restore the battered economy.

● The civil defence organization was checking unconfirmed reports 10 victims of the quake might be buried in wreckage at Whittier, a railport southeast of Anchorage.

● Officials fear extreme high tides due April 14-15 would flood low coastal areas believed to have fallen several feet during the quake. Feared threatened are businesses, tourist resorts, port installations and other facilities.

Dividends

Aunor Gold, 5 cents, payable June 1; record May 31; xd May 7.

Blue Bonnets Raceway, 4 cents, payable May 1; record April 17; xd April 15.

Phillips Electrical Co., 12½ cents, payable July 1; record June 17; xd June 15.

Assassination Mystifies Himalayan Kingdom

By UPI, CP

NEW DELHI — Authorities are mystified by the assassination Sunday night of Jigme Dorji, 45, prime minister of the 18,000-square-mile Himalayan kingdom of Bhutan.

A single bullet in the back which killed him came through the window of a government-owned building in a town near the Indian border, where he was resting after meeting an Indian political officer.

Dorji became virtual ruler when his brother, King Jigme Wangshuk, went to Switzerland to recover from a heart attack.

Bhutan, which has 700,000 people, was aloof from the world until Dorji took the nation into the Colombo pact, built roads to India and sealed off the border with Tibet after it was taken over by Communist China.

Dorji was strongly anti-Communist and has no known rivals.

Part of Bhutan has been claimed by China but India warned an attack on Bhutan would be considered an attack on India.

Science Fair Sets Attendance Mark

Attendance at the third annual Victoria Science Fair reached the 6,500 mark after one week when it closed Saturday to beat last year's attendance figure of 6,000.

Science teachers of the GVTA, co-sponsors of the fair with The Daily Colonist, Hudson's Bay Company and Oak Bay Kiwanis, hoped for an attendance of 8,000 after the fair opened and it was seen that more than 2,700 attended the first day and by mid-week, 4,500 had visited the Douglas Room where the exhibition was staged.

Helps You Overcome
FALSE TEETH
Looseness and Worry

No longer be annoyed or feel ill-at-ease because of loose, wobbly false teeth. FASTEETH, an improved alkaline (non-acid) powder, sprinkled on your plates holds them firmer so they feel more comfortable. Avoid embarrassment caused by loose plates. Get FASTEETH at any drug counter.

STOP ANNOYING NOISES AND WASTING WATER
GET THE GENUINE WATER MASTER
America's Largest Selling TOILET TANK BALL
The efficient water saver instantly stops the flow of water after each flushing.
AT HARDWARE STORES

When you need "PURRFECT" Cleaning...
for a particular time
...or for special care,
Don't fuss or worry
Bring your cleaning problems HERE!
9 Convenient Locations
INDIVIDUAL DRY CLEANERS
Phone 382-8141—Our Driver-Salesman Will Call

"With a termPlan loan I put less money into financing and more into the car"

First — before you shop around – arrange with Royal Bank to finance in advance with a low-cost termPlan loan. It puts *buying* power, *bargaining* power in your pocket. (With the dollars you save, get that optional equipment you wanted!) No extras. No hidden charges. Fast service, often within 24 hours.

Borrow this businesslike way. Next time you need money for a new car or any big purchase, see Royal Bank *ahead of time* about a low-cost, life-insured termPlan loan.

Typical low-cost termPlan loans

You receive	*You repay over*	*Monthly payment*
$ 500	12 months	$ 43.93
$2,000	30 months	$ 75.44
$3,600	36 months	$115.73

Finance in advance at ROYAL BANK

7 Branches to serve you in Victoria and Colwood

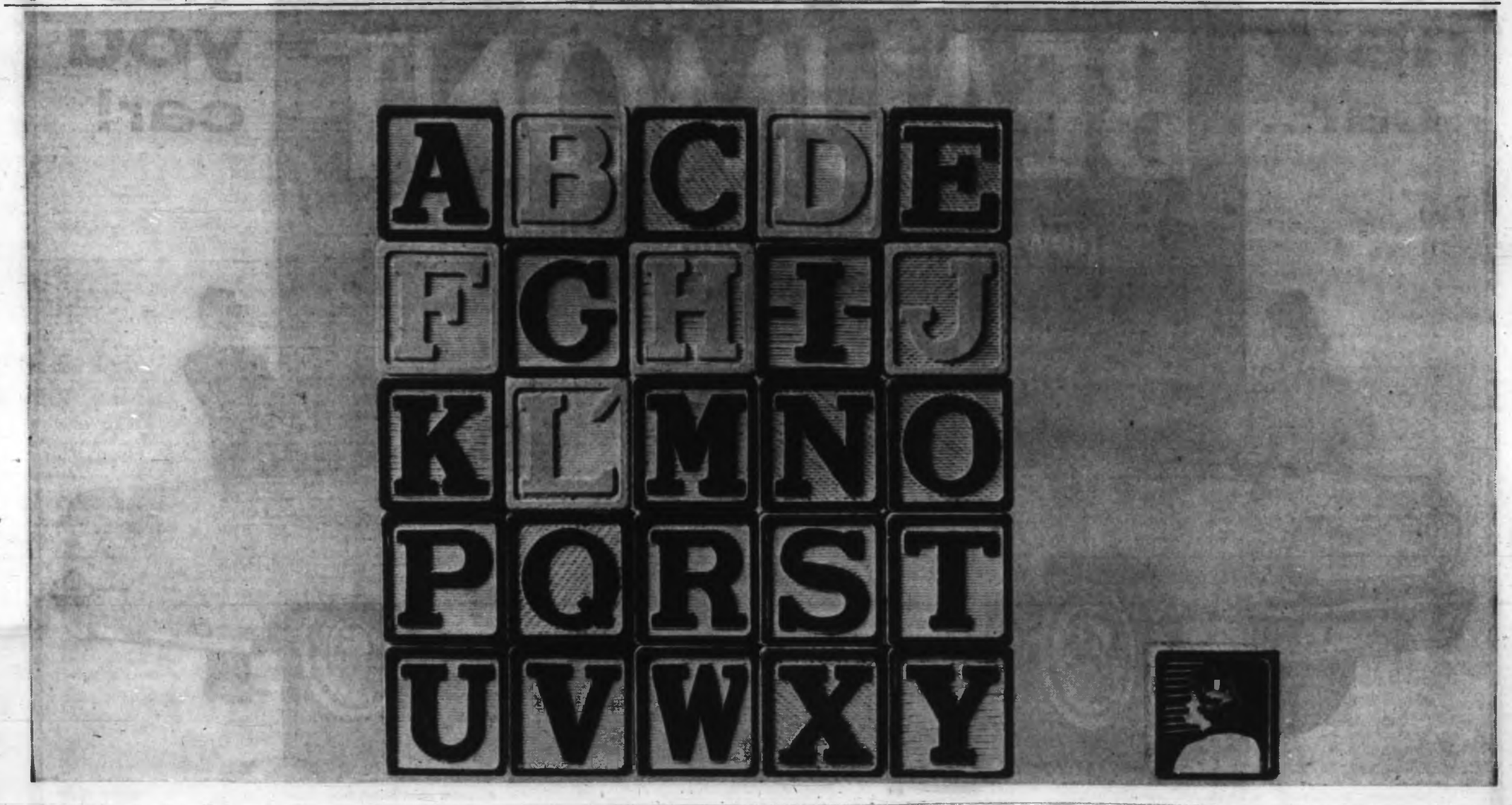

whatever happened to the "Z"? (for Zenith)

Ever noticed there's no "Z" on the latest type of telephone dial? Why not?

"Z" stands for Zenith – and Zenith stands for free long distance calls. When phoning an out-of-town company or store, always check first whether it lists a Zenith number in your local directory.*

If so, merely dial "0" and give that Zenith number to your long distance operator. Within seconds she'll connect you free of charge.

No waiting. No questions. And it makes no difference whether your Zenith subscriber is 40 miles away or 4,000.

You don't pay for the call. He does. A Zenith call never costs you a cent.

But please remember: you can't dial a Zenith number direct. Instead, you dial "0" for Operator. On the latest phones it's in the place where the "Z" should appear.

* *Should you find no Zenith listing, double-check by calling "Information". Your out-of-town company or store may have installed Zenith after your directory was issued.*

B.C. TEL
BRITISH COLUMBIA TELEPHONE COMPANY

WORLDWIDE TELEPHONE CONNECTIONS ▪ INTERNATIONAL TWX AND TELETYPE SERVICE ▪ RADIOTELEPHONES ▪ CLOSED CIRCUIT TV ▪ INTERCOM AND PAGING SYSTEMS
ELECTROWRITERS ▪ DATAPHONES ▪ ANSWERING AND ALARM UNITS ▪ OVER 300 OTHER COMMUNICATION AIDS FOR MODERN HOMES AND BUSINESS

More Room for Retarded

The government is stepping up its drive to reduce controversial waiting lists at B.C.'s two schools for the mentally retarded.

Health Minister Martin said Monday between 60 and 70 children now on the lists will be admitted to Woodlands school at New Westminster and Tranquille school near Kamloops "in the next few days."

The new admissions will be made possible by the reopening of a Woodlands wing renovated after the opening of Tranquille and by additions to staff at both institutions.

At the same time the waiting list will come under the scrutiny of Dr. F. G. Tucker, acting Woodlands superintendent.

Mr. Martin said the list, estimated at more than 800 names, "is not a true list." Many of the children certified by doctors as retarded "will never be admitted because their parents don't want them admitted."

Movie Star Home Again

Back in Rudy's Zoo in Central Saanich is Lobo, 5½-year-old wolf which stars in Walt Disney movie Legend of Lobo, which opens at Capitol Theatre Thursday. Shown with handler Lutz Bauersachs, 16, son of zoo owner Rudy Bauersachs, Lobo appears with two other wolves from the zoo—Sambre and Prince. Sambre also is home but Prince has been sold to Alberta zoo. Disney, who apparently heard of zoo through Californians who visited it, now may borrow zoo's cougar Kootenay for similar job.—(Ryan Bros.)

Wednesday

Submarine Grilse To Begin Trials

The first submarine to undergo a complete refit in a Canadian shipyard, HMCS Grilse, will head out of Esquimalt Harbor Wednesday morning for its first phase of sea trials.

She was in HMC Dockyard four months until dockside tests began early in March.

Also leaving Wednesday are three destroyer-escorts, going on two weeks of anti-submarine exercises with units of the U.S. Navy.

HMCS Saskatchewan, Margaree and Skeena will go south as far as San Diego and form a greeting party for HMCS Qu'Appelle, coming through the Panama to join Pacific Command.

Margaree, Qu'Appelle and Saskatchewan will return April 24. Skeena's return date has not been announced.

IF YOU ARE NOW TAKING A LAXATIVE ONCE, TWICE or THREE TIMES A WEEK

... THEN YOU SHOULD BUY NR TODAY the Laxative Tablet with the GENTLE DIFFERENCE

Take gentle-acting NR ... Nature's Remedy! There is no letdown, no uncomfortable after-feeling. NR is an all-vegetable laxative. For over 70 years, NR has been giving folks pleasant, effective relief overnight.

NR tonight... tomorrow alright!

Helps you feel better ... and look better!

REGULAR • CHOCOLATE COATED • JUNIORS

Gruber Award Planned

A Hans Gruber scholarship will be established by the Victoria Symphony Society in honor of 15 years of service by the former conductor.

Funds will be raised through public subscription and from a special all - request concert April 19.

Otto-Werner Mueller, who succeeded Mr. Gruber last year, will conduct the orchestra and services of the musicians will be donated.

TUITION AT SCHOOL

The scholarship will provide tuition at the school of music which will open this year. Idea for the school came from discussions by Mr. Gruber and symphony president Jack Barraclough.

The regular season ended Sunday and last night when assistant conductor Dr. James Gayfer conducted the orchestra in a program including his "Six Chinese Songs," sung by Peter Yelland.

WORLD PREMIERE

The concert also was the world premiere of Dr. Gayfer's Symphony in E Flat. Also on the program was Vaughan-Williams Overture to The Wasps and Tschaikowsky's Capriccio Italien.

SANITONE

Save Money Now On This!

DRY-CLEAN Special

April 6 to 18

BLANKETS

49c ea.

NELSON'S

NEW METHOD

EV 4-8166

Or leave it at Midtown Mall, 1816 North Park, Shelbourne Plaza, Hillside Plaza or Town & Country

Ottawa Girl Due Here

Student Trade Set

A girl from Carleton University in Ottawa will be the first student to attend the University of Victoria through the Canadian Union of Students inter-regional exchange program.

Loral Anne Dean, 20, a second year English honors student at Carleton, will take third year courses in English and history next year. She will receive credit for these courses when she returns to Carleton the following year.

The program will pay her tuition fees and travelling expenses.

A Victoria student, Rosalynd Boyd, is attending Carleton this year under the CUS exchange program.

The student council here is studying the possibility of bringing one or two Quebec students here.

Miss Dean is a member of the Carleton student newspaper, a member of the literary society and a pianist.

She chose the University of Victoria because she has heard the English department is "exceptional" and because she values the cohesion of a small university, she said on her application form.

* * *

Sky Eye in Cuba

MIAMI (AP) — Soviet technicians have completed installing Cuba's first satellite tracking station, Havana radio says. The broadcast monitored in Miami did not say where the station was built.

Five City Students to Get Quebec Posting by May

Names of five Greater Victoria students who will take part in an exchange of students with Quebec will be announced at the end of this month.

J. R. Dudley, B.C. director for the Canadian Council of Christians and Jews, the organization sponsoring the exchange, said 30 students selected from B.C. will include three from Nanaimo, two from Duncan and five from Victoria.

This is the second year B.C. has participated in the exchange.

In the past seven years, the council has handled the exchange of 7,000 students. Cost to each student is $75. The council pays the rest of the expenses.

Continuing This Week! . . . at EATON'S

ALMATEX Paint Sale

Save 45% on Ordinary Prices!

Don't miss this chance to buy all your paint needs for Spring redecorating! You can choose from nine finishes . . . interior, exterior, floor, porch, gloss, semi-gloss, latex, etc. . . . in 110 colours. Shop early this week while selections are still good!

Use Your EATON Account and Shop for All Your Almatex Requirements with NO DOWN PAYMENT

EATON'S—Paints, Lower Main Floor, Phone 383-7141

Two Talent Winners Wait for Hollywood

Victoria singers Robbie Gillespie, 12, and Dina Noble, 13, winners of the talent contest in the Spring Flower Festival, will go on their prize trip to Hollywood after school ends in June. The trip includes a visit to Disneyland, appearance on the Art Linkletter show and performance before a panel of talent scouts.

Monday Tuesday Wednesday Thursday Friday Saturday Sunday

MORE

... flights per week to Britain and Europe by TCA than any other airline. What's more, only TCA links the West with Britain (and two ways!): by the exclusive Hudson Bay Route ... or via Eastern Canada (with BOAC). And *no* airline offers lower trans-Atlantic jet fares than TCA. (See your travel agent or TCA for full details.)

Victoria to London: $510.50

Victoria to Dusseldorf/Zurich: $607.00

(New 14-21 Day Economy Excursion Return Fare)

FLY CANADIAN—FLY

TCA

TRANS-CANADA AIR LINES AIR CANADA

BOOMING NEW-CAR SALES MEAN TOP VALUE & VARIETY IN AN OK USED CAR RIGHT NOW AT YOUR CHEVROLET-OLDSMOBILE DEALER'S..!

Who gets the largest selection of late-model used cars and trucks available? You do — at your Chevrolet-Oldsmobile Franchised OK Dealer's! Visit him now and you're almost sure to find whatever you want, at a price you want to pay. **The OK sign means much more than top value and variety!** You can be confident that a staff of helpful salesmen and expert mechanics is always available to give you the best advice and service. **Your OK Dealer is an established businessman.** He prides himself on consistently offering the best values in used cars and trucks. **Your OK Used Car Dealer is tops in the new-car business, too.** He and his staff are professionals. They know cars and their wide experience allows them to advise you wisely when you're selecting a used car or truck. So if you've been **thinking** about that used car or truck, now's the best time to take **action!** See your Chevrolet-Oldsmobile OK Used Car Dealer today!

VALUE USED OK CARS AND TRUCKS VARIETY

OK-3640

At your Chevrolet-Oldsmobile Franchised OK Used Car and Truck Dealer's

Be sure to see Bonanza on the CBC-TV network each Sunday. Check your local listing for channel and time.

MORRISON CHEVROLET-OLDSMOBILE LTD.

YATES STREET AT QUADRA

EV 3-1106

STOP GET THE BEST OF EVERYTHING AT YOUR CHEVROLET-OLDSMOBILE COMPLETE AUTO CENTRE STOP

Comeback Bowling In Colonist Event

Two fine comeback performances marked Sunday's play in The Daily Colonist's first annual Vancouver Island Tenpin Bonspiel as all three events got out to the semi-finals after day-long competition at Mayfair Lanes.

Both came in the Colonist event, tops of three competitions in the tournament, and in both cases the winning teams were fighting to overcome big handicap deficits in quarter-final matches.

Castle Service, spotted Victoria Cleaning Service 218 pins in the handicap, but threw a 723 in the third game to win by 32 pins as the Cleaners slipped to 599 with victory well within reach.

FINE EFFORT

It was a fine effort, but still couldn't match that put on by Trophy Shop, the only team in the semis which, through luck of the draw, had to play five matches. All others won four.

Difference in the handicap in its quarter-final match with Lewis Shoes was 428 pins, and with two games completed the Trophy Shop entry still trailed by 178 pins.

BIG EFFORT

Then they put on the pressure, spurred on by a highly vocal band of supporters, and threw a 768 game, making up the deficit with 76 pins to spare. Don Shaw shot 191, Barry Stowe 188, Dave Lee 181 and Terry Moody 208 in the big effort.

Semi-finals will be held at 4 p.m. Saturday, when Trophy Shop plays Duncan Leftovers and Castle Service meets Speedway Motors. Winners play off for top prize of $400 at 7 p.m., the losers getting $200 and the two defeated semi-finalists $100 per team.

QUARTER-FINALS

Leftovers won their spot in the playoffs by beating Edits, 2,360 to 2,121. Speedways, getting a 642 series from clean-up man Charlie Cowie, stopped Topnotchers, 2,426 to 2,257.

In quarter-finals of the Mayfair second event, Duncan Bowling Centre plays Alley Cats, and the Get Lucky entry takes on Independent Low Cost. Semi-finals of the Trophy Shop third event put Rolling Stones against Seven-Up and Scotties against Amalgamated Roofers.

Scotties had a narrow escape in their previous match, edging Pickups by four pins to make the quarter-finals.

High single of the tournament to date was rolled by Jamie Walker of Courtenay Chryslers, who started with games of 153 and 137, then struck out from the fourth frame for a 265.

★ ★ ★

Results

COLONIST EVENT

Trophy Shop, 2,138-199-2,337; Silver Bridge Inn (Duncan), 1,466-611-2,077.
Speedway Motors, 2,115-315-2,430; Princess Mary, 1,866-327-2,193.
Lewis Shoes, 1,703-627-2,322; Dockyard Recreation, 1,932-302-2,234.
Edits, 2,069-277-2,346; Dynamiters, 2,043-341-2,284.
Duncan Leftovers, 1,927-506-2,433; Pappy's Four (Duncan), 2,005-409-2,414.
Victoria Cleaning Service, 1,591-568-2,149; King Louie Shirts, 1,924-184-2,108.
Topnotchers, 1,954-380-2,334; Capital City Lanes, 1,961-304-2,265.
Castle Service, 2,024-340-2,364; Skinner's Four, 1,958-325-2,273.
Lewis Shoes, 1,804-627-2,431; The Webers, 1,818-434-2,252.
Trophy Shop, 2,092-199-2,291; Sparemakers, 1,1842-436-2,278.
Silver Bridge Inn (Duncan), 1,170-611-2,381; Tillicum AC, 1,692-432-2,114.
Dockyard Recreation, 2,045-302-2,347; Elms, 1,905-390-2,295.

QUARTER FINALS

CASTLE SERVICE—Maurice Morneau 607, Paul Perron 449, Jean Collin 475, Opal Morneau 550; handicap 340, total 2,411, defeated VICTORIA CLEANING SERVICE—Nancy Robertson 482, Lorna Rooper 465, Jose Nasby 381, George Robertson 493; handicap 538, total 2,379.

SPEEDWAY MOTORS—A. Pearson 449, Bob Manchester 492, Rudy Christ 528, Charlie Cowie 642; handicap 315, total 2,426, defeated TOPNOTCHERS—Andy Skinner 437, Cliff Bouch 457, F. Halliwell 492, Bill Webb 491; handicap 380, total 2,257.

TROPHY SHOP—Don Shaw 521, Barry Stowe 541, Dave Lee 494, Terry Moody 594; handicap 199, total 2,359, defeated LEWIS SHOES—Edna Chartres 397, Ted Chartres 388, Pat Michael 385, Ted Maitland, 466; handicap 627, total 2,363.

DUNCAN LEFTOVERS—Don McAlpine 413, Bob Bussard 491, Helmut Aichelberger 420, Sid Harknett 539; handicap 506, total 2,360, defeated EDITS—Red Uhl 497, Fred Barnes 438, Jim Taylor 438, Jim Tang 450; handicap 277, total 2,121.

MAYFAIR EVENT

Duncan Bowling Centre, 2,394; Luscombe Marine Divers, 2,168.
Lucky Lager No. 1, 2,336; Cat Tails, 2,226.
Leads, 2,331; Watson's Men's Wear, 2,141.
Lucky Lager No. 1, 2,277; Blacktoppers, 2,109.
Get Lucky, 2,395; Page the Cleaner, 2,149.
Luscombe Marine Divers, 2,382; Oak Bay Pharmacy, 2,162.
Duncan Bowling Centre, 2,636; Gar's Trophies, 2,204.
Mayfair Flower Shop, 2,333; Burt's Restaurant, (default).
Forster's Men's Wear, 2,404; Safety Pins, (default).
The Holdings, 2,271; Tilden Rent-A-Car (Nanaimo), 2,227.
Alley Cats, 2,417; Vancouver Coast Ventures, 2,138.
Vic Van and Storage, 2,360; J and J Transfer, 2,304.
Independent Low Cost, 2,418; Gordon Shoes (Ladysmith), 2,188.

QUARTER-FINALS

DUNCAN BOWLING CENTRE—Bob Willis 318, Frank Homeniuk 525, Ron Smillie 502, Pat Fraser 516; handicap 281, total 2,342, defeated LUCKY LAGER No. 1—Doug Anne 444, Sheila Dovey 445, Ollie Rutledge 487, Keith Snelling 627; handicap 281, total 2,284.

ALLEY CATS—Joyce Kamusza 410, Frank Hong 371, Jerry Hale 445, Ted Rodway 475; handicap 491, total 2,192, defeated THE HOLDINGS—Stan Holford 498, Freda Walker 465, Ozzie Holding 428, Jessie Holding 400; handicap 378, total 2,154.

GET LUCKY—Rod Caddell 534, Pete Gillan 477, Eric Zwick 507, Karl Zwick 517; handicap 296, total 2,331, defeated LEADS—Les Larson 456, Gerry Cruickshank 512, George Thom 420, Ron Woolcock 415; handicap 432, total 2,235.

INDEPENDENT LOW COST—H. McLaughlin 555, H. Adams 521, Cliff Olcen 470, B. Donnelly 496; handicap 323, total 2,365, defeated VIC VAN and STORAGE—Bill Coates 542, Russ Heughan 479, Ron Grant 496, Jim Cambrey 511; handicap 321, total 2,348.

TROPHY SHOP EVENT

Seven-Up, 2,264; D-R's, 2,157.
Active Cleaning Service, 2,435; Esso Bees, 2,224.
Forster's Men's Wear, 2,298; Mayfair Flower Shop, 2,190.
D-R's, 2,312; Manton's Shoe Repair, 2,281.
Seven-Up, 2,204; Excuses, 2,179.
Cat Tails, 2,475; F. W. Shaw, 2,338.
Carey Road Service, 2,210; Mac's Oysters, 2,197.
Stereos, 2,343; The Finks, 2,303.
Courtenay Chrysler, 2,399; Victoria Community Grocers, 2,252.
Hopefuls, 2,332; Reid's Low Cost, 2,228.
Active Cleaning Service, 2,414; Birch's Bombers, 2,230.
Esso Bees, 2,296; Bapco Paint, 2,247.
Courtenay Chrysler, 2,280; Stereos, 2,251.
Rolling Stones, 2,379; Hopefuls, 2,334.
Scotties, 2,420; Andy's Four, 2,225.
Carey Home Service, 2,310; Heggelund Construction, 2,287.
Scottie's, 2,318; Pickups, 2,314.
Andy's Four, 2,239; Robbins Fleet Esso, 2,218.
Four Way Market, 2,352; Spellers, 2,097.
Nanaimo Luckies, 2,268; Vancouver Playboys, 2,137.
Lucky Lager No. 2, 2,421; Hub City Pick-Ups (Nanaimo), 2,325.
Bel-Air Cabinets, 2,471; Courtenay Bowling Centre, 2,283.
Amalgamated Roofers, 2,383; Nanaimo Wise Ones, 2,179.
Sunbeams, 2,387; Nanaimo Hubites, 2,299.
Nanaimo Luckies, 2,370; Four Ways Market, 2,362.
Rolling Stones, 2,288; Carey Home Service, 2,228.
Active Cleaning Service, 2,314; Courtenay Chrysler, 2,201.
Amalgamated Roofers, 2,257; Sunbeams, 2,207.
Bel-Air Cabinets, 2,285; Lucky Lager No. 2, 2,174.
Scotties, 2,420; Andy's Four, 2,225.

QUARTER FINALS

ROLLING STONES—Gary Barker 470, Claudi Knudsen 379, Doris Bergeron 514, Al Cliffe 526; handicap 514, total 2,407, defeated ACTIVE CLEANING SERVICE—Vi Sinclair 443, R. Phillips 402, Bud Knudsen 468, Vic Sinclair 522; handicap 455, Total 2,290.

SEVEN-UP—T. Hart 565, E. Seymour 470, G. Fyfe 456, G. Sage 432; handicap 427, total 2,350, defeated FORSTER'S MEN'S WEAR—Wally Noonan 496, Jim Ferrie 583, Henry Loo 493, Herb Chandler 518; handicap 228, total 2,256.

SCOTTIE'S—Joe Smith 492, Rick Blake 586, Ken Dyer 399, Harold Thackett 498; handicap 384, total 2,358, defeated NANAIMO LUCKIES—Wilf Gregory 502, Dolly Gregory 436, Gene Gerard 561, John Piccinin 507; handicap 286, total 2,292.

AMALGAMATED ROOFERS — Peggy Trickett 496, Len Parsons 633, Dot Bennett 488, Chuck Bennett 558; handicap 270, total 2,415, defeated BEL-AIR CABINETS—Jack Fletcher 520, Vince Brown 580, Walt Davis 507, Harold Grant 424; handicap 228, total 2,239.

SID ABEL
. . . he said it

Sid Abel Raises Cain After Steamy Decision

TORONTO (CP)—The president of the National Hockey League said Monday he will personally investigate remarks attributed to Sid Abel; Detroit Red Wing coach, about refereeing in the Stanley Cup semi-finals.

Clarence Campbell said in an interview he will ask Abel to confirm or deny the truth of published criticism of referee Frank Udvari after a Wings-Hawks game in Chicago Sunday.

Abel said in a telephone interview Monday from Toledo, Ohio:

"You're damn right I said those things. I don't deny anything."

The Detroit coach's verbal blast of Udvari came after the referee had ruled in favor of Chicago's tying goal in the third period of the game.

Abel said Campbell would likely get in touch with him sometime today.

Campbell confirmed that he had received a wire from Bruce Norris, owner of the Wings, asking that the league send another referee to Chicago Thursday, provided a seventh game in that series is necessary.

As a result of Sunday's disputed win, the Hawks lead the series 3-2.

NO CHANGE

Campbell said there is no way Norris or anyone else can have the referee's schedule changed.

"That was set out at a board of governors' meeting before the playoffs and agreed upon unanimously. Neither I, nor (referee-in-chief) Carl Voss nor anyone else can change it now," Campbell said. "Norris was one of those at the meeting and now he's changed his mind.

"That is his privilege to change his mind, but nothing can be done about removing Udvari from the schedule."

Campbell said as far as Abel is concerned, no action can be taken against him until the NHL chief has a chance to investigate personally.

Campbell said he had read charges by Abel that "Udvari might as well have taken $2,000 out of each player's pocket—plus thousands more in bonuses."

The dispute arose after a shot by Ken Wharram of Chicago appeared to have landed at the side of the Detroit net. After the goal light had gone on and the whistle had blown—no one is in agreement about which came first — Chicago players protested to Udvari.

After conferring with the goal judge, Udvari awarded a goal to Chicago. At this point Detroit players swarmed around Udvari and in the ensuing melee Larry Jeffrey was given a misconduct penalty.

CALLED PLAY

Abel said Monday the referee's decision was "ridiculous."

"He called the play with the puck on the outside of the net and skated in waving his arms to indicate play was dead."

Abel said even the rabid Chicago fans did not think a goal had been scored. "If they knew their team had scored the winning goal, they would have raised the roof. There was hardly a sound.

"Then as our guys jumped him (Udvari) about it, he took it all and gave a misconduct to the one player who wasn't near him.

LACKED GUTS

"He didn't have a gut left to call a penalty on our bench," said the irate Abel.

Abel says Udvari's decision cost the Wings the game.

"We had just taken the lead. They were getting dead tired. With a one-goal lead I'm sure we could have hung on. That was the worst (decision) I've seen in my 25 years of hockey."

Campbell did not know when he would have a chance to talk to Abel. The league president planned to stay here for the sixth game in the Montreal-Toronto series tonight.

CUT LOOSE

Crozier couldn't do a thing about the winning goal, scored by Stan Mikita at 16:08. Mikita came screaming down centre ice, and cut loose from 25 feet out. The puck whistled over Crozier's outstretched left arm, and it's doubtful if he even saw the puck.

Hawks had gone ahead on Bobby Hull's first goal of the playoff series in the first period. Gordie Howe tied it up in the second period with his third of the series, setting a playoff record in the process. He now has 51 cup goals and a record of 76 assists for a record total of 127 points, one more than the career total of Maurice Richard. Howe has played 122 cup games, Richard 133.

Andre Pronovost put Wings ahead at 5:12, but 13 seconds later Wharram was credited with the tying goal to start the argument.

DETROIT 3, CHICAGO 3

FIRST PERIOD

1. Chicago, Hull (1) (Mikita, Pilote) 2:32.
Penalties—Jeffrey 1:45, Murphy 3:27, Barkley 12:08, 15:08 and (major) 18:11, Langlois 14:30, Maki 15:08 (major and minor) 18:11, Mismak 19:29.

SECOND PERIOD

2. Detroit, Howe (3) (Smith, Ullman) 8:48.
Penalties—Fleming 4:54, Barkley 8:21, Balfour 11:08, Henderson 14:11, Gadsby 15:45.

THIRD PERIOD

3. Detroit, A. Pronovost (1) (Joyal, MacGregor) 5:12.
4. Chicago, Wharram (1) (McDonald) 5:25.
5. Chicago, Mikita (2) (Hillman) 16:08.
Penalties — Jeffrey 1:28 (misconduct) 5:25.

Stops:

Crozier	10	7	10	—27
Hall	6	8	7	—21

Spectacular National Hockey League playoff action photo here shows Toronto Maple Leaf goalie Johnny Bower turn back thrust from Ralph Backstrom of Montreal Canadiens. Leafs won this game to tie series but Canadiens won next one and lead, 3-2.—(Fednews)

★ ★ ★

Toronto Calls Up Reserves

TORONTO (CP)—As he rode into the valley of hockey death, Punch Imlach Monday called up more troops, realigned his flanks and announced that Johnny Bower will bring up the rear.

Behind Montreal Canadiens three games to two in their Stanley Cup semi - finals, the manager-coach of Toronto Maple Leafs called up four recruits from Rochester Americans "in case someone calls in sick tomorrow."

One of the four will dress tonight for the sixth game in the series, but Imlach declined to be drawn out on his choice.

Defenceman Kent Douglas, last season's rookie-of-the-year in the National Hockey League, arrived at Maple Leaf Gardens early Monday. Defenceman Al Arbour and forwards Gerry Ehman and Eddie Litzenberger, all NHL veterans, were expected Monday night.

Imlach also rearranged his lines, moving Andy Bathgate up with centre Frank Mahovlich and left winger Red Kelly and reinstalling right winger George Armstrong with centre Dave Keon and Don McKenney.

Although he doesn't usually announce his goaltender until a few minutes before game time Imlach made a concession Monday to say Bower definitely will play.

"He's been my best man over 70 games of the schedule. When the chips are down, Johnny comes up with a great game. Well, the chips are down now."

Tonight's game between Montreal and Toronto will be televised on Channels 2 and 6 and broadcast on CBU (690) starting at 5:30 p.m., according to the CBC.

Julius Boros Wins Playoff

GREENSBORO, N.C. (AP) — United States Open champion Julius Boros parred the first hole of a sudden-death playoff Sunday to edge defending champion Doug Sanders for top money of $6,600 in the $45,000 Greater Greensboro open golf tournament.

The two had tied over the 72-hole distance with seven-under-par 277s.

Flying Start

JOPLIN, Mo. (AP) — Russia's women's basketball team, defending world champions, opened a five-game U.S. tour Monday night by overwhelming the Wayland College Flying Queens 78-36.

Oregon Golfer Empress Medalist

Max Hurlbutt of Wemme, Ore., an eight-handicapper, won medalist honors in the first day of the Empress golf tournament Monday with an 18-hole net of 67 at Victoria Golf Club.

Hurlbutt, a competitor in the tournament for 12 years, competed with 120 golfers in play at the Victoria and Uplands golf club courses.

Hurlbutt tied with K. W. Crowshaw of Edmonton for the low net score but won the honors by virtue of his low score on the back nine.

In women's play; at Uplands, Mrs. Jo Robertson of Calgary—whose lawyer husband Jack was medalist in the 1963 tournament—had a low net of 72., one better than clubmate Helen Johnson who was second.

Low gross of 92 was shared by Mrs. E. R. Rickinson of Victoria and Mrs. J. L. Flynn of Ashland, Ore.

Among the championship players who will square off today are Paul Glaser, an 84-year-old Seattle resident who scored a 39 gross on the first nine Monday.

Today's draws:

MEN'S DRAW

FIRST TEE

CHAMPIONSHIP

9:00—M. E. Hurlbutt (8) vs. J. Snyder (8); G. N. Money (9) vs. K. B. Olson (7).
9:08—E. Little (20) vs. D. J. Fosbrooke (12); W. M. Sloan (16) vs. G. F. Copeland (16).
9:16—P. F. Glaser (29) vs. D. A. Nurse (31); M. Pyke (0) vs. R. B. Skinner (28).
9:24—C. W. Redding (18) vs. W. H. Tate (4); L. F. Davidson (4) vs. W. P. McColl.
9:32—K. W. Crowshaw (14) vs. V. J. Pague (15); J. K. Summerell (5) vs. J. L. Dabbs (14).
9:40—T. Williams (10) vs. W. R. Soames (18); R. S. Osgood (9) vs. F. E. King (5).
9:48—H. C. Miller (12) vs. F. R. Peacock (9); R. H. Kelly (12) vs. L. S. Bruce (9).
9:56—Dr. C. G. Nicolson (10) vs. O. C. Maudslein (20); E. S. Martin (12) vs. S. Caster (10).

FOURTH FLIGHT

10:04—P. J. Doyle (9) vs. W. J. Gilbert (14); R. A. Leedy (20) vs. R. H. Thompson (21).
10:12—Dr. R. E. Cranston (10) vs. G. M. Mangan (10); D. K. Winterton (6) vs. G. Greenwood (8).
10:20—J. M. Manson (15) vs. C. B. Watson (11); K. Hutchinson (15) vs. Dr. C. W. Kuhn (9).
10:28—J. Gleason (9) vs. H. Hayes (15); A. Houston (7) vs. D. Radford (7).
10:36—G. J. Cornford (4) vs. R. George (15); J. Orsman (14) vs. J. Lecky (16).
10:44—G. Fernandez (5) vs. Dr. W. M. Chisholm (14); K. A. Russell (12) vs. J. E. Maybie (14).
10:52—M. Wolf (24) vs. G. E. Bronaugh (12); W. Chatwin (8) vs. Dr. B. L. Titus (8).
11:00—W. G. Saffold (18) vs. G. F. Scott (8); W. G. N. Egbert (14) vs. M. K. Bowie (16).

EIGHTH FLIGHT

11:08—J. R. Bateman (12) vs. Dr. A. E. Bjarnason (15); J. M. Gardiner (14) vs. R. Graham (8).

ELEVENTH TEE

SECOND FLIGHT

9:00—J. S. Poyen (2) vs. J. M. Seeman (23); Dr. W. V. King (20) vs. N. Dutton (21).
9:08—L. Stell (6) vs. Dr. C. Mackenzie (16); C. Wagner (7) vs. A. Couteman (8).
9:16—A. Davis (5) vs. B. Bell (24); K. McGlashen (12) vs. J. C. Beeson (17).
9:24—J. Yeager (12) vs. E. S. McClain (10); W. M. McAllister (8) vs. R. Butland (13).
9:32—V. Painter (3) vs. J. H. White (24); B. Laughlin (6) vs. J. M. Robertson (8).
9:40—P. E. Zuelke (7) vs. H. J. Duffey (27); P. R. Martin (16) vs. W. H. Dalgleish (12).
9:48—G. Van Boren (21) vs. J. Johnson (13); G. W. McArthur (31) vs. D. L. Benz (6).
9:56—J. Enright (15) vs. Dr. C. W. Coffen (9); R. Tull (5) vs. J. R. Higgin (14).

SIXTH FLIGHT

10:04—A. E. Gibson (11) vs. Dr. J. A. McNab (9); G. Creighton (11) vs. W. Ralston (18).
10:12—Dr. R. Fisher (10) vs. L. J. Donnelly (15); A. A. MacKenzie (3) vs. P. Nesbitt (10).
10:20—J. H. Timmins (14) vs. N. W. Berni (15); W. J. A. Tool (11) vs. Dr. A. W. Sullivan (8).
10:28—R. E. Rudolph (18) vs. L. D. Collins (13); J. McMillan (6) vs. J. L. Flynn (11).
10:36—G. McKay (21) vs. D. M. McDonald (4); A. K. Motherwell (8) vs. P. J. McCaffery (16).
10:44—W. P. Cottrell (16) vs. W. G. Hutchines (11); Dr. J. Keohane (12) vs. J. A. Houston (18).

EIGHTH FLIGHT

10:32—A. M. McLachlin (34) vs. Bob Conn (14); L. I. Johnson (7) vs. J. V. Drumheller (20).
11:00—J. Karberg (10) vs. Norm Bruck (10); S. B. Laing (12) vs. L. P. Vincent (20).
11:08—F. McConnell (17) vs. F. D. Wilson (16); R. E. Hager, Sr. vs. G. C. Badger (24).

WOMEN'S DRAW

CHAMPIONSHIP

9:00—Mrs. J. M. Robertson vs. Mrs. W. M. Chisholm; Mrs. J. L. Flynn vs. Mrs. R. Williams.
9:05—Mrs. B. Hager vs. Mrs. H. W. Berni; Mrs. C. B. Watson vs. Mrs. E. R. Rickinson.
9:10—Mrs. B. H. Perkins vs. Mrs. F. Bryan; Mrs. J. H. Timmins vs. Mrs. D. I. Benz.
9:15—Mrs. R. S. Caster vs. Mrs. K. Hutchinson; Mrs. W. Nurse vs. Mrs. H. E. Johnson.

SECOND FLIGHT

9:20—Mrs. B. J. Snider vs. Mrs. A. S. Robertson; Mrs. K. S. Spalding vs. Mrs. J. Lecky.
9:25—Mrs. I. Zuelke vs. Mrs. S. A. Leahigh; Mrs. E. F. McClain vs. Mrs. G. E. Bronaugh.
9:30—Mrs. N. Bruck vs. Mrs. H. E. Valo; Mrs. W. C. Ralston vs. Miss F. Carson.
9:35—Mrs. V. Conn vs. Mrs. F. E. Sullivan; Mrs. C. W. Coffen vs. Mrs. C. Denham.

FOURTH FLIGHT

9:40—Mrs. J. J. Fry vs. Mrs. G. Saffold; Mrs. R. Saunders vs. Mrs. J. Crowshaw.
9:45—Mrs. R. A. Leedy vs. Mrs. N. L. Morgan; Mrs. M. Wolf vs. Mrs. J. Cornford.
9:50—Mrs. C. F. Ricketts vs. Mrs. D. Gibson; Mrs. G. W. McArthur vs. Mrs. H. D. Hendrickson.
9:55—Mrs. C. W. Kuhn vs. Mrs. D. Badger; Mrs. W. R. Fisher vs. Mrs. T. Alink.

SIXTH FLIGHT

10:00—Mrs. R. E. Rudolph vs. Mrs. G. McKay.

BYES

Mrs. M. H. Soames, Mrs. B. L. Titus, Mrs. M. Drumheller, Mrs. A. M. McLachlin, Mrs. W. M. McAllister, Mrs. C. W. Redding, Mrs. W. G. Hutchines.

Royals Defeat United

	P	W	L	T	F	A	Pts.
Canadians	21	14	1	6	43	14	34
Columbus	20	13	2	5	57	23	31
Firefighters	19	14	3	2	44	12	30
VICTORIA	19	7	7	5	25	29	19
Seattle	20	4	9	7	36	50	15
North Shore	18	5	10	3	23	33	13
Westminster	21	5	13	3	26	48	11
Wallaces	18	0	17	1	12	57	1

Sunday's score: VICTORIA 0 at New Westminster 3.

VANCOUVER — New Westminster Royals closed out their season in the Pacific Coast Soccer League here Sunday with a 3-0 victory over Victoria United.

Jack James and Dave Spry scored in the first half, Don Wilson in the second.

In Sunday's Province Cup match, North Shore United advanced to the quarter-finals with a 4-2 win over UBC Thunderbirds.

Vancouver Wallaces, winless all season in the PCSL, upset Vancouver Canadians, 1-0, in Saturday's Province Cup match without scoring a goal. Vancouver goalie Bob Bissett dropped a pass back from fullback Frank Noga, and the ball trickled over the line.

Hockey Scores

ALLAN CUP

Windsor, N.S. 4, Ottawa 3.
(First game best-of-five eastern Canada semi-final.)
Port Arthur 3, Winnipeg 8.
(Winnipeg leads best-of-seven western Canada semi-final, 3-0.)
Kimberley 1, Saskatoon 6.
(Saskatoon leads best-of-seven western Canada semi-final, 2-0.)

MEMORIAL CUP

Edmonton 3, Brandon 4.
(Best-of-seven western Canada semi-final tied, 1-1.)

SASKATCHEWAN JUNIOR

Estevan 1, Regina 4.
(Best-of-seven final tied, 1-1.)

WESTERN INTERMEDIATE

Red Deer 3, Kamloops 6.
(Kamloops wins best-of-five semi-final, 3-1.)

SUNDAY

AMERICAN LEAGUE

Quebec 4, Pittsburgh 1.
(Quebec leads best-of-seven semifinal 3-0.)

CENTRAL PROFESSIONAL

St. Paul 0, Omaha 11.
(Best-of-seven final tied 1-1.)

INTERNATIONAL LEAGUE

Fort Wayne 1, Windsor 3.
(Best-of-seven semifinal tied 2-2.)

ONTARIO JUNIOR

Montreal 5, Toronto 5.
(First game best-of-seven final.)

Exhibition Baseball

Los Angeles (N)	000 020 300—5	9	0	
New York (A)	000 001 000—1	7	0	

Koufax, Moeller (7) and Camilli; Meyer Mikkelsen (8) and Howard.

Cincinnati	301 010 000—5	10	0
Philadelphia	001 001 100—3	10	0

Tsitouris, Ellis (8) and Smith; Boozer, Short (4), Baldschun (8), Klippstein (9) and Triandos, Rojas (9). Home runs: Cincinnati—Johnson; Philadelphia—Triandos, Rojas.

Cleveland	000 001 000—1	3	2
Los Angeles (A)	031 002 20x—7	9	1

Grant, Abernathy (7), Bell (8) and Romano; Belinsky, Duliba (8) and Foiles.

Minnesota	011 000 020— 4	12	2
Pittsburgh	111 010 62x—12	15	3

Kaat, Stiebler (7), Boswell (8) and Battey, McCabe (6); Schwall, Blass (6), Butters (9) and Burgess, McFarlane (7). Home runs: Minnesota—McCabe; Pittsburgh—Mota.

Chicago (N)	000 004 102—7	12	1
San Francisco	010 220 31x—9	11	1

Norman, Schurr (6), Elston (7) and Schaffer; Hendley, Shaw (8) and Haller. Home runs: Chicago—Williams.

Baltimore	000 000 001—1	5	1
St. Louis	000 000 000—0	5	1

Roberts, Estrada (8) and Orsino; Craig, Sadecki (7), Humphreys (9) and McCarver.

New York (N)	001 000 000—1	5	1
Chicago (A)	200 000 00x—2	4	2

Stallard, Bearnarth (7), Wakefield (8) and Gonder; Herbert, Wilhelm (8) and Martin. Home run: New York—Stallard.

Houston	000 000 010—1	6	0
Milwaukee	020 000 00x—2	4	0

Johnson, Ray (8) and Bateman; Lemaster, Kelley (8), Niekro (9) and Torre.

Detroit	100 001 033—8	11	0
Kansas City	120 120 100—7	14	1

Fisher, Fox (6), Faul (9) and Sullivan; Handrahan, Flynn (6), Aker (9) and Edwards, Bryan (8).

Speaking Briefly

Musial Raps Cardinals

NEW YORK (AP) — Bad trades cost St. Louis Cardinals four or five baseball pennants, says Stan Musial.

The former $100,000 - a - year outfielder and first baseman, who retired last year to become a vice-president of the St. Louis club and later head of the United States physical fitness program, is sharply critical of the Cardinal front office management in an article in Look magazine.

The sale of first - baseman Johnny Mize by owner Sam Breadon and general manager Branch Rickey to New York Giants in 1941 for $150,000 and two players is described as "the worst mistake."

Mize was "one of the finest hitters I ever saw."

Besides the sale of Mize, Musial lists as among the Cardinals' all-time worst trades:

In 1946, the sale of catcher Walker Cooper by Breadon to the Giants for $175,000.

In 1949, the sale of pitcher Murry Dickson by owners Fred Saigh and Robert Hannegan to Pittsburgh Pirates for $125,000.

★ ★ ★

MILT SCHMIDT, whose contract expires this spring, has signed up for another two years as coach of Boston Bruins of the NHL . . . **Danny Blanchflower,** 37, out of action much of the season with an injured knee, has quit playing soccer. Tottenham has slumped with the loss of Blanchflower and **Dave Mackay,** out with a broken leg . . . **Floyd Patterson** and **Eddie Machen** will fight in Sweden either July 5 or July 12 . . . A group of investment bankers has made another offer to buy Washington Redskins after their $7,000,000 offer last week was refused . . . Argentine race driver **Eduardo Cetra** was killed Sunday when the rear tire of his Ford blew out while he was going 112 miles an hour in a 500-mile race.

★ ★ ★

DENVER INVADERS, knocked out of the WHL semi-finals by Los Angeles, although they won the league title in a breeze, placed four players on the all-star team. Included were goalie **Al Millar,** defenceman brothers **Fred** and **Sandy Hucul** and leftwinger **Lou Jankowski.** Seattle's **Guyle Fielder** was centre and Los Angeles' **Leo LaBine** was right wing . . . Saskatchewan Roughriders have signed holdover imports **Hugh Campbell** and **Dick Cohee** . . . **Solly Hemus,** 40, has been signed by Cleveland Indians as a coach . . . **Northern Dancer,** the Canadian colt pointed straight at the Kentucky Derby, won the $116,500 Florida Derby in Miami Saturday.

According to the Solunar Tables calculated for this area, the best times for hunting and fishing today and tomorrow will be as follows (Times shown are Pacific Standard Time):

	A.M. Minor	A.M. Major	P.M. Minor	P.M. Major
TODAY	12:45	7:00	1:15	7:25
TOMORROW	1:35	7:50	2:05	8:15

Major solunar periods, lasting 1½ to 2 hours, dark type.

Minor periods, shorter in duration, light type.

Rocks Must Wait For Rookie Goalie

Barring a sudden burst of benevolence from Vancouver, Victoria Shamrocks are going to have to wait until May 31 to find out if they can use goalie Norm Nestman in the Inter-City Lacrosse League this season.

Nestman, a mainland junior now living and working in Victoria, is on the Vancouver club's protected list. Shamrocks' application to have him transferred has been thrown out by commissioner Tommy Gordon on the grounds that it is illegal.

"Nestman is on Vancouver's list, and cannot be approached by another club unless Vancouver gives him his release," Gordon said last night. "If he is not on Vancouver's final list come May 31, then Shamrocks could deal with him, but if he is on that list he could not play for Victoria even if he chose not to play for Vancouver. They have a right to hold him."

There is one out for Shamrocks. Each club is allowed to keep only two goalies, and a report has it that former Vancouver star Don Hamilton is being transferred back to Vancouver this month. Vancouver might then choose to name Hamilton and Merv Schweitzer, leaving Nestman in the clear.

Gorge Blanked

Vic West in Final

Victoria West, champion of the Victoria and District Soccer League's first division, beat third-place Gorge Hotel, 2-0, in Sunday's sudden-death semi-final on goals by Bill Harris and junior Howie Anderson.

Wests now meet the winner of the Brodies-Canadian Scottish semi-final, the winner taking the Price Cup won last year by Gorge.

Alan "Fuzzy" Blair of Gorge was presented with the Dr. J. D. Hunter Trophy as the player best combining sportsmanship and ability during the season.

Oak Bay and Gorge went through two overtime periods, but failed to break a 1-1 tie in their second division semi-final. Replay will be held next weekend.

Whites and Scots In Minor Semis

Gorge Whites of Division VI and Canadian Scottish of Division IV advanced to the semi-finals of the B.C. minor soccer tournament here Sunday.

Gorge beat North Vancouver Beavers, 2-1, on a last-minute goal by centre-forward Danny Green, after Bruce Twamley had scored their first goal on a penalty kick.

Scots had an even narrower escape, tying North Shore Crusaders, 1-1, in regulation time on a penalty by Richard Baldwin with five minutes left. Shores missed a penalty kick in the overtime and Scots won the match on the corner kick count in overtime, 5-2.

Collingwood Legion of Vancouver beat Gorge, 5-0, in a Division III playoff, the Gorge Division V club lost, 1-0, to North Burnaby, and Boys Club of Division VII lost, 3-1, to Burnaby.

Oak Bay Optimists of Division I are still in the running for the B.C. tournament, playing Nanaimo in a semi-final next weekend.

Who Wants Medal In Open Tourney?

It's getting to the point where the medalist in the Vancouver Island match play open golf tournament might as well quit after the qualifying round. He just isn't fated to win.

No medalist in recent years has managed it, and Sunday at Gorge Vale the jinx struck not only medalist Gordie Pellow, but also extended to take in Ricky Kent, who would have been medalist but for a mistake on his scorecard.

Gordie Jones took care of Pellow, 4 and 3, in the first round of match play. Kent, who appears more at home in medal play, lost out to another Gorge Vale player, dropping a 3 and 2 decision to Earl Francis.

Defending - champion Bill Wakeham advanced along with five other former winners—Ron MacLeod, Norm Boden, Art Donaldson, Laurie Carroll and Laurie Kerr. Joining them are 15-year-old Don Billsborough, Eric Wright, Dick Munn, Doug Munro, Clayton Wright, Vince Wheatley, Mel Carlow and Vic Painter.

Painter pulled a mild upset by stopping Dr. George Bigelow at the 19th. Although the two veterans have entered for years, this was only the second time they have met in match play, and the second time Painter won by a single hole.

Two down with two to go, Painter won the next three holes in par. He goes on to meet Colwood clubmate Kerr in Sunday's second round at Uplands.

Jones plays MacLeod, Wright meets Boden, Billsborough takes on Wakeham, Munn plays Donaldson, Francis faces Munro, Carroll meets Wright and Carlow plays Wheatley.

Results:

CHAMPIONSHIP

Jones (GV) def. Pellow (U) (M), 4 and 3.

R. MacLeod (V) def. A. MacLeod (GV), 4 and 3.

E. Wright (U) def. Soberg (GV) 5 and 4.

Boden (MT.B) def. Mann (GV), 7 and 5.

Billsborough (U) def. Wilson (V), 1 up.

Wakeham (GV) def. Bishop (U), 4 and 2.

Munn (CH) def. M. Evans (Cow), 2 up.

Donaldson (GV) def. Neely (U), 8 and 7.

Francis (GV) def. Kent (RC), 3 and 2.

Munro (V) def. Allan (RC), 2 and 1.

Carroll (V) def. Brown (GV), 5 and 4.

C. Wright (Cow) def. White (Cow), 1 up.

V. Painter (RC) def. Bigelow (V), on 19th.

Kerr (RC) def. R. Ross (RC), 5 and 4.

Wheatley (GV) def. Pryke), 2 up.

M. Carlow (GV) def. Robertson (GV), 4 and 2.

HANDICAP DIVISION

Nott (U) def. Ron Hunt (U) 1 up.

Murphy (GV) def. Gard (Cow), 8 and 6.

Panieluk (GV) def. Aune (RC), by default.

Graham (RC) def. Clayton (GV), 4 and 3.

Bath (GV) def. Thorburn (RC), on 20th.

Butler (RC) def. McWhirter (GV), 1 up.

Kolb (RC) def. Scott-Moncrief (V), 1 up.

McColl (V) def. Saxon (RC), 4 and 3.

Horwood (V) def. Oliver (GV), 6 and 5.

Garner (RC) def. D. Jones (U), by default.

Flanagan (V) def. Norsworthy (CH), by default.

Mello (U) def. Graas (CH), on 19th.

Kilshaw (U) def. Miller (Cow), 4 and 3.

Koster (N) def. Jull (U), 5 and 4.

Cameron (GV) def. Furmston (U) 4 and 2.

Davies (GV) def. Neilson (GV), 4 and 2.

* * *

His Number Came Up

Ernie Oliver found himself playing with a rather unique golf ball Sunday in the handicap section of the Vancouver Island Match Play Open golf tournament.

On one side, the ball was marked "6". On the other side, it was marked "7". He lost, 6 and 5, to Cliff Horwood.

AT THE 19th

With Harry Young

Victoria's bid to stage the 1967 Commonwealth Matches, the Willingdon Cup and the Canadian Amateur Championship is receiving the wholehearted support of the B.C. government, the provincial centennial committee, the city of Victoria, Oak Bay and the Victoria Chamber of Commerce.

"If we get these events," says Laurie Wallace, chairman of the centennial committee, "we will regard them as a major effort of the centennial year."

The Royal Canadian Golf Association, which will decide where these events take place, has received promises of support from all these organizations if it chooses Victoria as a venue.

Two top officials of the RCGA, Bruce Forbes, first vice-president, and L. V. Kavanagh, manager-secretary, are to visit Victoria early in May, during which time they will confer with Mr. Wallace and other interested parties.

* * *

Within a month the new RCGA rules of golf will come into effect, and players will have to revise some of the habits they have formed during the past eight and more years.

One change which ought not to provide too much difficulty is the new flagstick rule, because it will be a factor in every hole that is played. Anyone hitting the stick from a stroke on the green, or within 20 yards of the hole, will be penalized.

The new rule on counting only one penalty stroke for the unplayable ball, and the withdrawal of the privilege of playing a provisional ball for the unplayable ball, will take a little longer to master, and is almost certain to provoke a platterful of arguments.

The new rule makes the penalty for an unplayable ball loss of one stroke only, whereas for a lost ball or ball out-of-bounds the penalty is two strokes.

Further confusing the rules of golf is the widening of the powers being assumed by some clubs in the application of their local rules.

At Royal Colwood there is a local rule which allows players to move stones or broken branches when these interfere with the playing of a stroke from a hazard.

That a course of Colwood's championship calibre should find it necessary to adopt a measure which is in direct conflict with the fundamentals of the rules of golf is unfortunate.

The danger is that Colwood members playing on other courses may by force of habit interfere with the lie of a ball in a hazard and find themselves called for an infringement.

Another local problem concerns the staking of new trees, under which local rules call for a free drop within two club-lengths. Victoria Golf Club has more than a hundred of these trees, some of them in rough and behind other trees which are not staked.

The rules of golf do not prevent a player from taking the two-club-lengths drop, even if by doing so it clears his way for a direct shot at the hole, or takes him out of deep rough and gives him a shot from the shaven turf of the fairway.

This is certainly beyond the intention of those who framed the local rules.

* * *

During a recent tour of golf courses in the Caribbean area, it was brought very clearly to my notice how unfortunate it is that there is no longer conformity of rules of golf among the leading authorities—the R and A and the U.S. Golf Association.

At most of these Caribbean courses there is a tenuous link with both of these bodies of golf, and the new rules which came into effect last January have left these clubs to decide which code they will follow.

In most cases I found that the clubs had left it to their individual members to play whichever code they preferred, and this seemed to me to be the first step towards chaos.

Indeed on one Bahamian course—Lyford Cay—a millionaires' course presided over by Toronto's E. P. Taylor, the members had devised a local rule whereby they allowed themselves not only to play either the British or the U.S.-sized ball, but also to change from one size to the other at any time.

Most of the members appeared to use the British ball from the tee—because it flies farther—and then when on the green to switch to the U.S. ball, which is supposed to putt better.

We understand that the USGA, when asked to comment upon this rule, advised that it was a practice which "should not be encouraged." Which seemed a pretty weak way of dealing with a state of affairs that is in direct conflict with all recognized codes of golfing rules.

Colts, Ponys Make Call

Victoria Colt League and Carnarvon Pony League have both extended registrations for boys wishing to sign up for minor baseball this season.

Colt League, for boys 13-16 inclusive, holds tryouts at Topaz Park tonight and Thursday between 6 and 8 p.m. and Saturday from 10 a.m. to noon. Boys not yet signed up may do so at these sessions by bringing $3.00 and birth certificates.

Carnarvon Pony Leaguers sign Saturday at 12:30 at Oak Bay Junior High School, with tryouts from 1 p.m. to 5.

D-B
dustbane
THE CANADIAN NAME
For Building Cleaning Supplies & Equipment

Youngster Wins Shoot

Ken Bate, 16, scored 21 out of 24 birds in a shoot-off with Bert Thomas Sunday to win top honors in the Vancouver Island Shooting League's first trap event at Goldstream. Victoria "A" team edged Nanaimo "A" team 277-276 with Gary Williams picking up the last point. Trap captain Tommy Zaccarelli presents badge to young Bate. —(Gary Williams photo)

Huge Price On Olympiad

TOKYO (AP) — The 1964 Olympic games will cost Japan almost $3,000,000,000, the Tokyo Metropolitan Olympic Preparation Bureau has estimated.

This is an over-all estimate including both the cost for the building of stadiums and the Olympic village as well as new hotels, remodelling of the main airport, new roads, subways and railroads.

Mt. Brenton Ski Trophies To Saunders

GREEN MOUNTAIN — Brian Saunders of Victoria won the Mt. Brenton Trophy slalom and the Centennial downhill here Sunday in a day of racing on the Green Mountain slopes.

Kim Olson of Victoria won the junior slalom, Bernie Dinder of Victoria the junior downhill, and Linda Sosher of Nanaimo the women's downhill.

Top three in each event:

Mt. Brenton Slalom: 1—Brian Saunders (Vic), 2—Steve Lawson (Vic), 3—Gordon Campbell (PA).

Junior slalom: Kim Olson (Vic); 2—Eric Hippolt (Vic).

Centennial downhill: 1—Brian Saunders (Vic); 2—Heiko Sosher (Nan); 3—Pat McNeal (Cassidy) and Aspi Hustvedt (PA).

Women's downhill: 1—Linda Sosher (Nan); 2—Mitzi Shosin (Van), 3—Helen Shosin (Van).

Junior downhill: 1—Bernie Dinder; 2—Kim Olson (Vic); 3—Eric Hippo (Vic).

GOODYEAR
Suburbanite Tires and Retreads
as little as
$1.00 and DOWN $1.00 A WEEK
GOODYEAR TIRES
VICTORIA
LOTS OF PARKING SPACE
LTD.
EV 2-6184
Government at Herald

Garraway Quartet Esquimalt Winner

Lyle Garraway's rink from Victoria Curling Club beat clubmate Elmer Hoffman, 10-9, Sunday to win the "A" event of the Esquimalt Curling Club's men's bonspiel.

Curling with Garraway were third Pat Thompson, second Tony Southwell and lead Ernie Fedoruk.

Don Matheson's Victoria rink won the "B" event and Roy Bird and Lou Mayert of Esquimalt the "C" and "D" events, respectively.

Prize winners:

"A" EVENT

1.—Lyle Garraway, Pat Thompson, Tony Southwell and Ernie Fedoruk (Victoria).

2.—Elmer Hoffman, Tony Gutoski, Glen Roberts and Arnold Aalnes (Victoria).

3.—Jim Gallaugher, Bob Gallaugher, Jim Armstrong and Gord Paterson (Alberni).

4.—Ed Porter, Bill James, J. Porter and M. Morgan (Esquimalt).

"B" EVENT

1.—Bill Buxton, Don Matheson (skip), Jack Ledger and Hank Elliott (Victoria).

2.—Craig Lawson, Bill Higgins, Art Voser and Ike Roberts (Victoria).

3.—Gord Carmichael, Jim Duncan, Al Maheux and Joe Iannarelli Sr. (Esquimalt).

4.—Pec Houghton, Bert Fee, Bob Coates and Ben Southow (Esquimalt).

"C" EVENT

1.—Roy Bird, Ed Taylor, Rex Vyner and Archie Browning (Esquimalt).

2.—Lou Mayert, Tom Watson, Norm Martin and Phil Andrejkew (Esquimalt).

3.—Don Moss, Don Aul, Mike Gowick and George Sager (Victoria).

4.—Al Peace, Bill Jesney, John Wilcox and Don MacMillan (Esquimalt).

"D" EVENT

1.—Gary Leibel, Lyle Gordon, Chuck Pitman and Lyle Cornett (Esquimalt).

2.—Clarence Dobbyn, Danny Finland, Walt Fink and Milt Michaels (Victoria).

3.—Doug Hinchcliffe, Cy Mann, Ken McInnes and Wilf Bauer (Esquimalt).

4.—Art Booth, Tome Plume, W. Roy Thomson and Gus Hinton (Esquimalt).

James Bay In Second

PORTLAND— North Vancouver Barbarians edged James Bay Athletic Association, 11-8, in one match here Sunday, and went on to win the six-team rugby tournament with a 5-1 record.

JBAA placed second with three wins, one loss, and a 3-3 tie with third-place University of Oregon.

APPROVED SANITONE SERVICE
Save Money Now On This!
DRY-CLEAN Special
April 6 to 18
BLANKETS 49c ea.
NELSON'S
NEW METHOD
EV 4-8166
Or leave it at Midtown Mall, 1015 North Park, Shelbourne Plaza, Hillside Plaza or Town & Country

Protect your [house] the thrifty way
MERIT MAN
SERVICE SAVINGS SECURITY
Call EV 6-3611
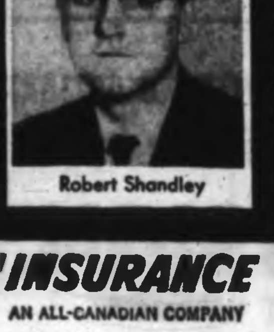
Robert Shandley
MERIT INSURANCE
AN ALL-CANADIAN COMPANY
1032 Yates Street

Police Rugby Too Rough

TAUNTON (Reuters) — A rugby match between two English police teams here Saturday was called by the referee 20 minutes before the end because play had developed into an ill-tempered free-for-all, with fists and boots flying.

"I have never seen anything like it in my life," the referee said.

When the game was halted the sides, Somerset police and Barnstaple police, were tied with six points each.

IN A MAN'S WORLD

MARGUERITE ... A FINE CIGAR

ENSIGN MOTORS LTD.
INVITES YOU TO TRADE UP—ALL THE WAY UP TO A CHRYSLER DURING
CHRYSLER WEEK!
NEW 1964 WINDSOR
4-DOOR SEDAN

Complete with Automatic Transmission and many other features that cost extra on other cars.
DURING CHRYSLER WEEK
$3991
SEE THE ISLAND'S LARGEST SELECTION OF WINDSORS, SARATOGAS AND NEW YORKERS — 2-DOORS, 4-DOORS, HARDTOPS — READY TO GO
"CHRYSLER MAKES NO JUNIOR EDITIONS"
ALL WITH THE FAMOUS 5-YEAR, 50,000-MILE WARRANTY
CHRYSLER PRICES ARE LOWER THAN YOU WOULD GUESS BUY NOW!
ENSIGN MOTORS LTD.
CHRYSLER — PLYMOUTH — VALIANT
CORNER PANDORA AND QUADRA OPEN EVENINGS TILL 9
C P V

Field Hockey, Judo Included

Canadian Olympic Team Expands

TORONTO (CP)—A team of 103 athletes and 23 officials will represent Canada at the Olympic Games in Tokyo in October, the Canadian Olympic Association decided at its annual meeting Saturday.

The team, increased by 35 from the provincial allotment of 71 athletes and 20 officials set by the COA two years ago, will include Canada's first Olympic entry in field hockey and a contestant in judo, a new event in the Games.

The COA also provided for the possible addition of a basketball team if it succeeds in qualifying for the games at a pre-Olympic tournament at Yokohama, Japan, in late September.

The COA also announced the names of team officials and the dates and locations of Olympic trials to be held this summer. They include:

Headquarters staff—Chef de mission, Ed. Howard Radford, Montreal; transportation officer Jack Bowen, Vancouver.

SET TRIALS DATE

Track and field—15 competitors, trials at St. Lambert, Que., Aug. 7 and 8; 50-kilometre walk, Camp Borden, Ont., June 6; 20-kilometre walk, Montreal, July 11; marathon, Calgary, July 18, men's decathlon and women's pentathlon, Don Mills, Ont., July 31 and Aug. 1. Manager, James Daly, Winnipeg; coach, Bob Adams, Saskatoon.

Boxing — Five competitors, trials at Vancouver May 29 and 30. Manager-coach, Terry Wetherall, Camp Borden, Ont.

Canoeing — Six competitors. Trials at Ottawa July 31-Aug. 2. Manager, Frank Clement, Montreal; coach, James Mossman, Toronto.

Rowing—Fifteen competitors. Trials at St. Catharines, Ont., July 21. Manager, Charles Adams, Montreal.

Shooting — Six competitors. Trapshooting trials at Hamilton June 28-July 2; rifle and pistol, Ottawa July 29 and 30. Manager Frank McCormick, Montreal.

Swimming and diving—Fourteen competitors. Trials Sept. 2-5, at Vancouver. Manager, Peter Bell, Winnipeg; coach, Howard Firby, Vancouver.

Weight-lifting—Three competitors. Trials at Ottawa June 20. Manager-coach, Maurice Allan, Quebec.

Wrestling — Three competitors. Trials at Saskatoon May 22 and 23. Manager-coach, Joseph Schleimer, Toronto.

Yachting — Eleven competitors. Trials at Kingston, Ont., July 11-19. Manager, W. G. Thomas, Montreal.

COA president James Worrall said about $100,000 of the estimated $170,000 required to send the team to Tokyo has yet to be raised and that an appeal for public support is expected to be launched shortly through the press, television and radio.

The COA meeting re-elected Worrall and reappointed Radford and A. W. Parish of Hamilton as secretary and treasurer respectively. Allan McGavin of Vancouver was elected a vice-president.

Black Selected Seniors' Chief

Jim Black, one-time Saskatchewan provincial champion, has been elected president of the Victoria Seniors Curling Club. He succeeds Abe Libby.

Charlie Hodgson was named vice-president at the annual meeting, Jim Leary secretary and Alex Raines, Reg Heal, Dick Hamilton and Bob Stewart were named to the executive.

Prizes were also presented to the winners in the club bonspiel, which was won by a rink skipped by George Carson. List of winners:

TRUMAN EVENT
1—George Carson, Tom Ralston, Frank Watson, J. Vermeersch.
2—Glen Walkey, Hugh Law, Dr. Edwards, C. McKechnie.
3—Charlie Hodgson, J. McAllister, J. Gabriel, R. G. McKercher.
4—Eric Smeaton, R. Brown, R. S. McCutcheon, A. Hart.

PRESIDENT'S EVENT
1—Dick Thomson, Reg Heal, I. B. Lutz, L. S. Cutler.
2—W. Yardley, H. S. Giles, B. Harding, Bill McCunnochy.
3—Pete McIntyre, R. Brothers, S. Cuthbertson, Bill Pinchin.
4—Joe Rousseau, H. Paulin, C. W. Johnson, Jim Richmond.

CONSOLATION EVENT
1—Ewert Beirnes, C. D. Compton, Ed Bell, Ed Hamilton.
2—A. Lawrie, Bill Bateman, Jim Leary, Bob Russell.
3—A. Davies, W. Jones, J. R. Evans, J. Morrison.
4—A. Neilson, D. H. Hicks, J. M. McDonald, Tom Alexander.

O.C. Soccer

LONDON (Reuters)—Results of soccer matches played Monday night:

ENGLISH LEAGUE
Division I
Chelsea 1, Leicester 0.
Manchester United 1, Aston Villa 0.
Division II
Leyton Orient 2, Sunderland 5.
Division III
Mansfield 1, Watford 1.
Port Vale 2, Queens Park Rangers 0.
Division IV
Chesterfield 1, Rochdale 1.
Hartlepools 1, Newport 3.
York City 3, Darlington 1.
SCOTTISH LEAGUE
Division II
Ayr United 0, Stranraer 2.

Results, Entries

At Golden Gate

MONDAY RESULTS

First Race — $2,000, claiming, three-year-old maiden fillies, six furlongs.
Sweet Win (Cook) $69.80 $23.60 $15.00
Swindler (Brinson) 5.20 4.00
Bahama Babe (Nakagawa) 5.60
Also ran: Dame Quickly, Miss Blumauer, Countess Balla, Wallianne, War Peel, Irma's Joy, Ecjay, Startington. Time, 1:12 1-5.

Second Race—$2,000, claiming, four-year-olds and up, one mile.
Turf Echo (Brinson) $4.60 $3.20 $2.60
Ditch Digger (Simonis) 8.00 4.60
Howard G. (Lewis) 3.80
Also ran: Triple T., Dear Doll, Alpen Boy, Boggs Junior, Gavilan Boy, Made Special, Tough Challenge. Time, 1:39 4-5.
Daily Double paid $361.

Third Race—$2,200, claiming, maiden two-year-olds, five furlongs.
Fair Quest (Neves) $6.20 $5.40 $4.40
Hi Yi (Hall) 30.20 14.80
Re-Fly (Crawell) 5.80
Also ran: Caldwell's Trick, Little Giant, Lin's Hazel, Kee Chee Lite, The River, Cotton Spots, Crunch, Royal Truckle, Polkaway. Time: 1:00 3-4.

Fourth Race—$2,100, claiming, three-year-olds, one mile.
Tres Magnifique (Neves) $27.80 $11.00 $6.80
Pretty Gus (Tohill) 4.60 3.20
Wenga (Hall) 3.40
Also ran: L'Doll, Covered Ramp, Lady Kate, Widow's Mite, Palamon, Dr. Cal, Armendur. Time, 1:40.

Fifth Race—$2,000, claiming, four-year-olds and up, six furlongs.
Troubidor (Hall) $6.60 $4.20 $4.20
Born to Dance (Leonard) 8.60 7.20
Like Wall (A. Valenzuela) 8.40
Also ran—Kaniala, Big Mover, Sleek Indian, Polished Reward, Neverbin, Know The Facts, Roble, Ever Near. Time, 1:10 3-5.

Sixth Race—$2,300, claiming, four-year-olds and up, six furlongs.
Cam City (Brinson) $13.60 $6.20 $4.00
Bocado (A. Valenzuela) 6.40 4.40
Destroy (Crawell) 3.80
Also ran: Renascent, Banco 2nd, Miletto, Cressel Command, Declare It, Secret Police, Fish Bowl, Mighty Twist, Number One Son. Time, 1:10 1-5.

Seventh Race—$2,500, claiming, four-year-olds and up, six furlongs.
First Flair (Trevino) $22.40 $8.00 $8.00
a-Better Dancer (Hall) 3.40 3.20
a-Phoenician 2nd (Alvarez) 3.20
Also ran: Archipelago, Captain Fair, Jetting Home, Algiers. a—Entry. Time, 1:09 2-5.

Eighth Race—$4,000, allowances, four-year-olds and up, mile and one-sixteenth.
Fachendon (Alvarez) $29.60 $10.00 $5.20
Turf Charger (York) 5.40 3.80
Gay Challenged 2nd (A. Valenzuela) 3.40
Also ran: Physician, Eddie's Host, Inclusive. Time, 1:42 3-5.

Ninth Race—$2,400, claiming, four-year-olds and up, mile and one-sixteenth.
Furyvan (Crawell) $4.80 $3.20 $2.40
Red Tartan (Powell) 6.00 3.60
Island District (Costa) 4.00
Also ran: Armed Escort, Last Arrow, Nevada Bern, Ten Con Ten, Steve Hill. Time, 1:44 1-5.

OVERNIGHT ENTRIES

FIRST RACE — $2,000, claiming, 3-year-olds, 6 furlongs:
Whizzer (A. Maese) 113
Kola Star (S. Trevino) 108
Ann's Tempo (T. Nakagawa) 113
Nother Ben (B. Jennings) 118
Bit-O-Vain (A. V. Martinez) 118
Bradbury Miss (E. Asenjo) 108
Cel-Ectro (M. Volzke) 118
Fabulous Way (G. Dixon) 118
Imperial Bay (F. Costa) 118
Ocean Lassie (R. Neves) 113
Oh-Wow (G. Hernandez) 118
Prince James (C. Tohill) 118
January Jill (T. Nakagawa) 113
Linar (W. Harmatz) 118
Born Ready (J. Ruggeri) 118
Picardy (J. McCullar) 113

SECOND RACE — $2,000 claiming, 4-year-olds and up, 6 furlongs:
Fair Mac (G. Dixon) 114
Count Arrow (B. Jennings) 114
Chris S. (J. Kunitake) 109
Punic War (G. Taniguchi) 114
Lemony (J. Van Lom) 119
Willing Tosho (S. Trevino) 109
Tsara Tempo (S. Trevino) 109
Jadette (F. Costa) 109
Kimmy Sue (L. Wright) 116
Noble Nebula (J. Crawell) 117
Allgraph (M. Volzke) 117
Harney-King (G. Simonis) 114
America Boy (C. Tohill) 120
Pay Load (G. Dixon) 114
New Eyes (G. Hernandez) 114
Mustedo (G. Simonis) 114

THIRD RACE — $2,300, allowance, 3-year-old maiden fillies, 8 furlongs:
Lady Dash (D. Rose) 117
Buttery (T. Powell) 117
Zaca Rae (J. Leonard) 112
Plaza Queen (C. Brinson) 112
Alpenbleu (W. Harmatz) 117
Some Romance (J. Longden) 117
Festive Occasion (R. Neves) 117
Dolorous (D. Hall) 117
Kotacky Girl (R. York) 117

FOURTH RACE — $2,800, allowance, 3-year-olds, 1 mile:
Indian Maize (R. Trejos) 114
Divot (S. Trevino) 113
Oyal (C. Brinson) 113
Don Dorenz (R. White) 114
Running Metal (J. Leonard) 114
Beau Fred (D. Long) 114
Private Debt (R. Menell) 113
American Prince (M. Volzke) 114
Dr. Deering (E. Asenjo) 109

FIFTH RACE — $2,200, claiming, 3-year-olds 6 furlongs:
Bright Image (C. Brinson) 113
Paul X. (F. Costa) 114
Angel Pie (S. Trevino) 113
Social Hostess (W. Harmatz) 109
Cold Weather (E. Asenjo) 115
Wendy Eve (T. Nakagawa) 109
One Cover (D. Hall) 109
Spartan Code (M. Volzke) 114
Clamey Jo (G. Dixon) 113
Panchito (R. York) 114

SIXTH RACE — $2,000, claiming, 3-year-olds, 6 furlongs:
Pushmalaha (A. Alvarez) 116
Napapasio (S. Trevino) 111
Must Shower (M. Volzke) 116
Hostess Ruth (D. Hall) 115
Spanish Grant (D. Long) 116
Chief's Watch (J. Kunitake) 111
Fighting Fury (C. Brinson) 115
Roman Sun (R. York) 110
Sweet Life (B. Giacomelli) 116
Can Born (J. Cook) 111
Tulgar's Lad (J. Longden) 114

SEVENTH RACE — $2,000, claiming, 4-year-olds and up, fillies and mares, 1 mile:
Tusset (C. Brinson) 113
Just Beyond (F. Costa) 113
Glee Time (E. Asenjo) 108
Bobby's First (S. Trevino) 113
Vital Spark (F. Alvarez) 120
My Sympathy (R. Yaka) 120
Sturdy Gold (R. Menell) 111
Brew Hostess (J. Cook) 113
Magic Beau (D. Long) 116

EIGHTH RACE — $2,300, allowance, 3-year-olds, 6 furlongs:
Big Holiday (C. Brinson) 115
Vera's Mark (J. Leonard) 114
Acknowledge (F. Costa) 114
World Peace II (A. Valenzuela) 120
Goyo Again (G. Hernandez) 114
Top-My-Host (D. Ross) 114

NINTH RACE — $2,000, claiming, 4-year-olds and up, 1⅛ miles:
Boella (R. Neves) 109
Civic Time (G. McKrosky) 114
Tazmo-Lin (L. Durousseau) 109
Mintal (F. Costa) 109
King's Marshall (R. York) 114
Strathnaver (J. Craswell) 114
Boat Boss (J. Cook) 109
Tim Tim (D. Hall) 116
Sayclieux (W. Fry) 114
Curva (J. Ruggeri) 118

Selections

1—Imperial Bay, Fabulous Way, Whizzer.
2—America Boy, Count Arrow, Willing Tosho.
3—Some Romance, Alpenbleu, Zaca Rae.
4—Running Metal, American Prince, Indian Maize.
5—Angel Pie, Panchito, Cold Weather.
6—Fighting Fury, Spanish Grant, Hostess Ruth.
7—Brew Hostess, Magic Beau, Just Beyond.
8—World Peace II, Big Holiday, Vera's Mark.
9—Strathnaver, Sayclieux, King's Marshall.
One best: FIGHTING FURY.

SANITONE
Save Money Now On This!
DRY-CLEAN Special
April 6 to 18
BLANKETS 49c ea.
NELSON'S
NEW METHOD
EV 4-8166
Or leave it at Midtown Mall, 1015 North Park, Shelbourne Plaza, Hillside Plaza or Town & Country

It's the easy way to order an old favorite... say "Pil" please

Yes sir! That's CARLING PILSENER for you . . . a B.C. favorite for almost four decades. There are reasons. Fine quality for one, and a fresh natural flavor made possible only by skilled, natural brewing. Natural Brewing for a fresh natural flavor won a World Award for Carling Pilsener. *Try some, you'll see why.*

CARLING PILSENER

The B.C. Beer with the Fresh Natural Flavor
EV 2-6832 or EV 4-4179
free home delivery

This advertisement is not published or displayed by the Liquor Control Board or by the Government of British Columbia

Why switch planes when you go to Britain?

EXCLUSIVE

. . . to TCA (and for your benefit): same-plane service between Vancouver and Britain. TCA links more cities in the Canadian West with Britain and Europe than any other airline . . . and no airline offers lower trans-Atlantic jet fares than TCA. See your travel agent or TCA for all details.

Victoria to London: $519.50
Victoria to Glasgow: $499.90
(*New 14-21 Day Economy Excursion Return Fare*)

FLY CANADIAN—FLY
TCA
TRANS-CANADA AIR LINES — AIR CANADA

Rheumatic Pain?
ASK FOR DOLCIN
for fast relief—or money back!
Why put up with pain day after day? It's quick and easy to get the blessed relief you want with DOLCIN. Countless thousands recommend Dolcin, because it contains a special ingredient to speed up the pain-relieving effect without stomach upset. Dolcin works so fast and so effectively that you buy it on a money-back offer of satisfaction. For pains of rheumatism, arthritis, sciatica, lumbago or bursitis, you'll find Dolcin is truly effective for fast soothing relief. Ask your druggist for Dolcin. 64-2

WHILE -U- WAIT

FAST QUALITY SERVICES ON ALL MAKES OF VEHICLES!

ALIGN HEADLIGHTS 99c
RADIATOR FLUSH FREE
BRAKES ADJUSTED 99c

Chryco Warranted BATTERIES
6-VOLT FROM $8.98 exchange
12-volt from $12.98 exchange

Chryco Warranted SHOCKS
AS LOW AS $5.99 Each

Chryco Warranted MUFFLERS
54-62 Chev.-Pont. $10.59
54-62 Dodge Plymouth $10.99
55-62 Ford-Meteor $11.99

Chryco Warranted SEAT BELTS
AS LOW AS $7.95 Each Installed

SAVE MONEY on Chryco "All-Make" Remanufactured Items!
Chryco "All-Make" Remanufactured assemblies are rebuilt to the most exacting standards to ensure high quality and efficient operation.
• Reman FUEL PUMPS as low as $4.39 exchange
• Reman GENERATORS as low as $14.89 exchange
• Reman STARTERS as low as $17.09 exchange

THESE AND MANY OTHER FAST, QUALITY SERVICES ARE AVAILABLE WHERE YOU SEE THIS SIGN

ALL-MAKE WHILE -U- WAIT SERVICE

• FREE INSPECTION WITH NO OBLIGATION TO BUY!
• BACKED BY CHRYSLER NATIONAL WARRANTY!

ENSIGN MOTORS LTD.
904 PANDORA AT QUADRA
EV 5-3912
WUW-636 AS

HI & LOIS

REX MORGAN

POGO

RIP KIRBY

JUDGE PARKER

LIL ABNER

BLONDIE

ARCHIE

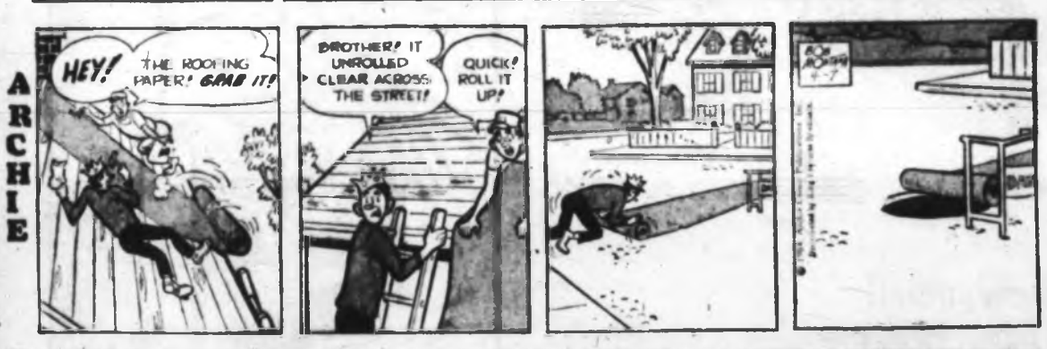

CANADIENS

ABERNATHY

Garden Notes

Cutting Remarks

By M. V. CHESNUT, FRHS

Last fall, when I was writing about the buying and planting of perennial flower roots, I pointed out these roots would become the "mother" clumps from which cuttings would be taken in later years, and therefore it was sound economy to start off with the best varieties you could afford. The time has come now to cash in on your foresight and take some slips, for at the time of writing these notes there are vigorous young shoots springing up to provide ideal propagating material.

Many of your perennial clumps will need some thinning anyway, for invariably they produce far more stems than the roots can support properly, and this congested growth makes for a weedy-looking clump and indifferent flowers.

* * *

The shoots you remove will not only root themselves nicely in pots or boxes of peat moss and sand, but their removal will benefit the parent plant, giving the remaining stems enough elbow room for healthy development. You'll also find the thinned-out clumps of delphiniums, hardy mums, lupins and the like will be much less likely to come down with doses of mildew than crowded and congested plants.

The socially acceptable method of taking these cuttings is to scrape away some of the soil around the parent clump so you can see what you're doing, then sever the desired shoot cleanly from the plant, making the cut immediately below a joint or leaf node. The cut surface is moistened and dipped into a hormone rooting powder such as Rootone, Stim-Root or Seradix and the slip is inserted in the sand, peat or vermiculite rooting medium.

* * *

Another method of doing the job is to take what are called "Irishman's cuttings." This is a vulgar, low-life technique, frowned upon by the pukka sahibs of the horticultural societies as something not quite sporting, like shooting a sitting bird or fishing with worms for bait. I guess it is just too easy.

To take Irishman's cuttings, in case you are not familiar with the term, you cheat a little bit and take a few roots along with your slip. Scrape some of the soil away from around the outside edge of the parent clump and select a nice, sturdy shoot but, instead of cutting it straight across above ground, detach it carefully well below soil level. You'll find some roots already formed near the base of your slip and, when it is planted up, it will start growing away immediately, without any fussing or special treatment.

* * *

Heathers and some of the other low-growing evergreens will often make prostrate or semi-prostrate shoots which form roots wherever they touch the soil, and these shoots too can be dug up and detached as Irishman's cuttings. If your heaths don't produce any self-rooted shoots naturally, this tendency can be induced simply by mounding up a little sandy soil over suitably placed shoots.

If you have any well-established plants of the winter-flowering erica carnea in your garden, better have a look at some of the outside shoots, for these will often develop roots on their own. Even if these stem roots are only a fraction of an inch long, these shoots can be detached and planted up elsewhere—even in the outdoor garden—to make more plants. For immediate effect, plant half a dozen of these rooted cuttings in a clump so they will grow together and appear as one plant. With any luck, these should start blooming next winter and should put on a grand display.

JACK SMITH Tests a Theory

Women Break Slave Barrier

Anybody who has ever been married has experienced the difficulty of trying to communicate with a mate.

In extreme cases the marriage proposal itself is the last civil word the man ever speaks to the woman of his choice.

The reason for this awkward situation, according to a magazine called Today's Health, published by the American Medical Association, is that man and woman probably weren't meant by nature to talk things over.

"In the beginning," the article points out, "It was sufficient for the male to bring home the kill, his mate to cook it, and with no exchanges between them beyond an occasional ugh."

* * *

For centuries in man's long history the male regarded the female as a slave, whose natural role was silent obedience.

"Small wonder then," the magazine continues, "that having finally burst their bonds, women are anxious to make up for lost time. Or that after such long conditioning, men regard this comparatively recent manifestation, the articulate woman, with a mixture of amazement and distress."

Consequently, the male listens with polite discomfort to his mate's monologues, resisting any response which might give the situation the character of a genuine dialogue.

The article said a woman shouldn't blame her husband. He can't help it. He's only a helpless conditioned animal. Besides, a woman can always pick up the phone and call another woman.

* * *

It is a demonstrable scientific fact that women's capacity for the enjoyment of talk increases as the square of their number. Two women can talk without stopping for four hours; three women can talk for nine hours, and so on.

The other evening when I came home with the kill I decided to see if we could get by with a minimum of communication. My wife was making a dress.

"Hi," she said.

"Ugh," I said.

"Bad day?"

"Ugh."

She went on sewing. I put the kill in the ice box and lay down on the couch. The silence began to annoy me. You would think they would at least show some interest in what kind of a day a man had.

"Anything exciting happen at home today?" I asked.

"Nope," she said.

We observed another five minutes of silence.

* * *

"It seems to me," I said finally, "that you'd have something to say when a man comes home. After all, woman has broken her bonds. You're not a slave anymore."

"I gathered by your manner," she said, "that you didn't care about communicating."

"That's my privilege," I explained. "I cant help it. It's my conditioning. Thousands of years."

I explained the male's role in the history of the race—the master-slave relationship. She went on sewing. The phone rang. She got up and went into the kitchen to answer it.

"Oh, Hi, Betty," she said.

They were at it exactly 14 minutes and 22 seconds.

The Little World of SHEILAH GRAHAM

Taylored to Dazzle

HOLLYWOOD (NANA) — **Elizabeth Taylor** is planning to dazzle New York with her glorious collection of gowns and jewels during the eight weeks she will be in Manhattan with new husband **Richard Burton**. She is bringing so many glad rags to wear, that one complete room of the seven rooms the Burtons are renting at the Regency Hotel on Park Avenue has been transformed into a gigantic wardrobe for Liz. Hundreds of special hangers have been made for the fabulous collection of furs and dresses. The seven rooms have a weekly price tag of $3,500. That's $500 a room, a lot of money just to give a home to Miss Taylor's dresses . . . The couple, complete with clothes, will travel around the U.S. for several weeks with Hamlet after the New York engagement. They will go as far west as San Francisco.

* * *

No one can quite understand why **Samantha Eggar** flounced out of The Collector and the chance to be directed by **Willie Wyler**, one of the top five in Hollywood. I read the book and it was the break of a lifetime for the British actress.

* * *

Jane Fonda walks in her sleep—especially when she is about to start a picture. She says it is so interesting going to sleep because she never knows where she will wake up. One time she woke up in the middle of a Beverly Hills street—in her birthday suit.

* * *

Shirley Bassey said yes, and the great Welsh singer will perform for **President Johnson** at the election kick-off in Madison Square Garden, May 28. Shirley is no longer referred to as the belle of the bawl and that's nice.

* * *

Remember when they advertised, "**Garbo** speaks"? The slogan for Of Human Bondage, I hear, will be, "**Kim Novak** acts" . . . which reminds me, when director **Blake Edwards** was asked, "Why are you taking **Capucine** in place of **Ava Gardner** (for Pink Panther) when you know she can't act?" He replied, "She has never been directed properly before." He directed her properly.

Paul Scofield, the brilliant actor of A Man For All Seasons will tour the U.S. and the Far East in King Lear. Also several Iron Curtain countries.

* * *

With **Mrs. Vic Damone** expecting a baby they are very worried about the Damone's recent almost fatal car accident. Mrs. Vic has been advised to stay abed.

* * *

Ginger Rogers has shelved plans for film production in Jamaica. Instead, for the next several months the perpetually youthful Ginger will tour in Tovarich with **John "Mr. Lucky" Vivian.**

* * *

No acting career for **Pat O'Brien's** son **Terry**. He goes into the foreign service . . . **Bob Hope's** boy will be a lawyer . . . and the **Rosalind Russell-Fred Brisson** heir **Lance** will go onward and upward with his newspaper career.

* * *

Kevin McClory, after winning his case against **Ian Fleming** and receiving movie rights to Thunderball, is having a tough time casting the James Bond role. He had hoped to get **Richard Burton** or **Sean Connery**. So far no deal with either.

* * *

Doris Day, thrifty girl, has a deal with a car-wash outfit for free auto laundering. She had a crazy car-washing sequence in a recent film. That's when the deal was made . . . **Barbara Stanwyck** is now one of the ghouls. She signed for Terrified with **Bill Castle**. This brings the horror roster to five of yesteryear's top actresses: **Olivia de Havilland, Joan Crawford, Bette Davis** and **Ann Sothern.**

* * *

Vivien Leigh is happiest romping with her three grandsons, hard to think of **Scarlet O'Hara** as a grandma . . . Metro is pulling out all stops on the build-up for tall **Harve Presnell** who repeats his stage role in The Unsinkable Molly Brown with **Debbie Reynolds.**

Change No. 29

MONTREAL (CP) — Three major Montreal sugar refineries have announced a 25-cent decrease in the wholesale price of sugar to $12.95 a 100-pound bag, the 29th change this year.

Answer to Sunday's Crypt-A-Crossword

DUNLOP
PRE-OPENING
SAFETY SPECIAL
For everything under your car, come to your Dunlop Safety Centre!
DUNLOP TIRE
SALES AND SERVICE
2650 DOUGLAS ST. EV 2-8228

DUNLOP SYSTEM
Expert Wheel Balance 75c
Weights Extra

Wheel Alignment Check 99c
2 Weeks Only (By Appointment)

Art Classes Open

Spring art classes open at the Greater Victoria Art Gallery today, with 123 children registered and vacancies in most of the 11 classes. The children range in age from four to 18 years. Classes continue until mid-June.

Jaycee Event

Entering Road-eo?

Victoria Jaycees are seeking entries for their teen-age safe driving road-eo.

Open to boys and girls under 20 on July 15 this year, who have had no traffic violations in the past six months, the contest will begin with a written exam at 7 p.m. Thursday at the motor vehicles branch on Menzies. The driving portion will be at 9 a.m. Saturday at Esquimalt Sports Centre.

Winner of the Jaycees' inter-club road-eo completed Sunday, final event of the Spring Flower Festival, was the Torquet-Mates car club. Individual honors went to Mike Morgan of the Strokers car club. Members of the winning team were Dennis Davies, Tom Luscombe, Gary Marshall and Larry Jeanmotte.

Business Trip to City

Buffalo Hunter Rides In

By HARVEY SHEPHERD

One of the few men who has hunted buffalo in Canada in recent years paid a brief visit to Victoria recently — on business.

Stan Burrell of Sundre, Alta., was a partner in one of only two hunter outfitting businesses who took sports hunters into the Northwest Territories to hunt the mighty bison when the territorial government allowed shooting of the animals in 1959, 1960 and 1961.

For the past two years the government has closed buffalo hunting because of an outbreak of anthrax.

Mr. Durrell says he is in Victoria to drum up business for another venture of his — trail rides through wilderness country on the eastern slopes of the Rockies.

Burrell

Mr. Burrell, a clean-cut, smallish man in a Stetson, said he has for some years operated the Hungry Horse Ranch at Sundre.

The buffalo-hunting, he said, "came and went" for him. He said there is hope of buffalo hunting being opened again — the inroads of anthrax have not been serious—but it's too "intangible" to make any plans.

FRANCHISE ISSUED

He said that when the territorial government opend up buffalo hunting a number of outfitters made inquires but only Claude Brewster of Banff got a franchise in 1959.

The next year, Mr. Burrell and his partner Elmer Kure also got a franchise, which they held for two years until buffalo hunting was closed again.

He said his expeditions attracted considerable attention in hunting circles and his expeditions were joined by the hunting editors of leading U.S. sports magazines.

The buffalo, he said, is a comparatively easy animal to hunt — but he doesn't agree with the claim some people have made that it's "like hunting a cow in a pasture."

Mr. Burrell's current project —wilderness rides in country northwest of Calgary and near the border of Banff National Park—will carry him through the sheep-hunting high country he loves best.

"When you are above the timber line," he said, "you are a little bit closer to nature than you are anywhere else."

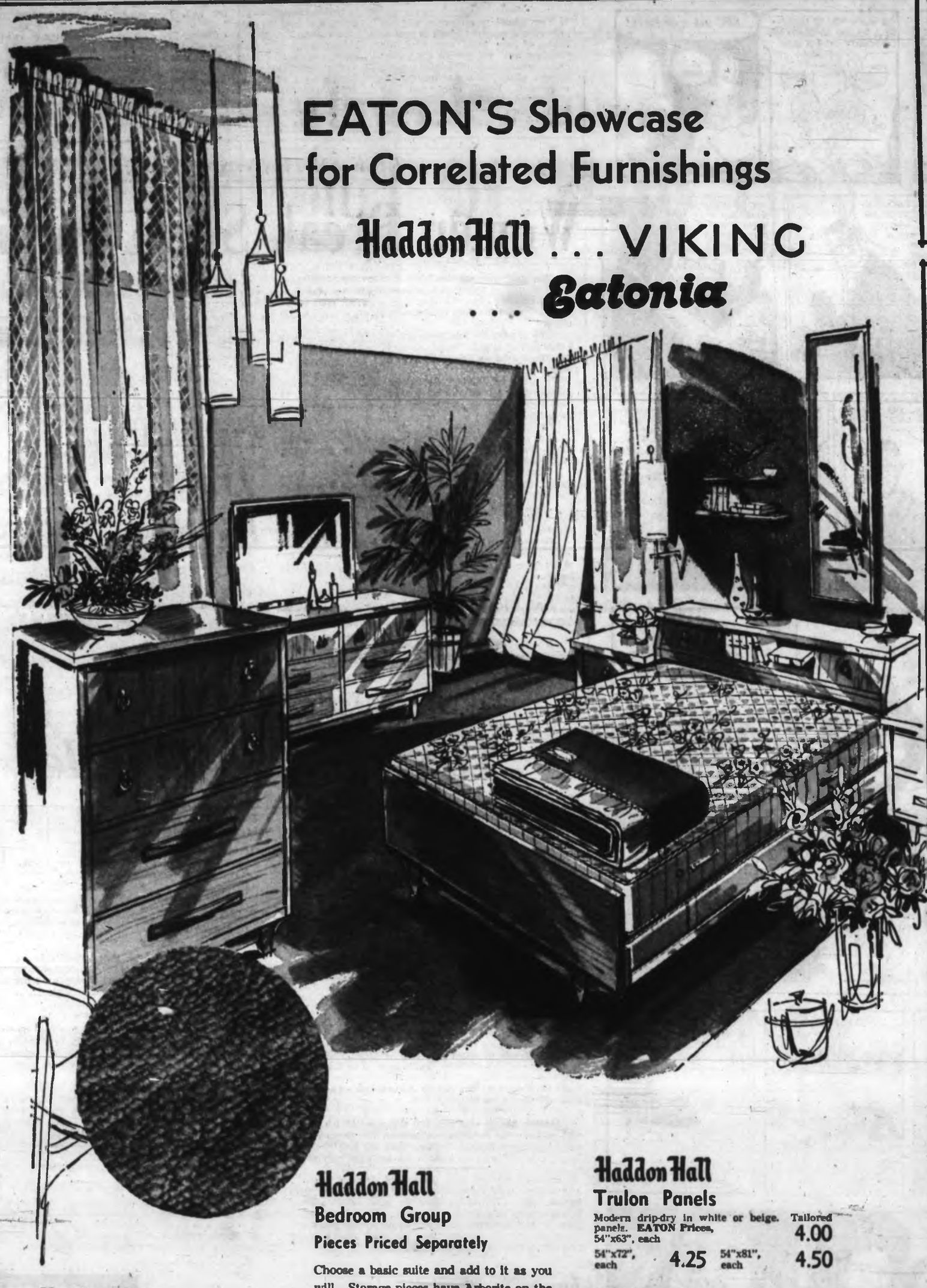

Haddon Hall
Wallpapers Accent Decors

New 1964 sample books now in feature colours and designs to suit any taste, every pocketbook. Come, see the modern ways wallpaper take to put warmth and beauty into your home.
EATON Price, single roll 49c to 1.19

Eatonia
Washable Flat Finish

A rubber base paint with heavy body for good coverage. Choose from 192 colours* in a sparkling selection of interior shades. Harmonizing colours in satin and semi-gloss finishes.
EATONIA Value,
Quart 2.35 Gallon 8.35
*—Mixed colours slightly higher.

VIKING
11" Portable Television

Weighs only 16 pounds! Offers such clear, sharp reception you'll make it your second set for use in kitchen, bedroom, patio, playroom. Complete with built-in antenna, lighted channel indicator, carrying handle. (Also has "silent viewing" attachment). EATON Price, each 159.95

Haddon Hall
"Trilan De Luxe" Broadloom

EATON—exclusive random-sheared and uncut pile in textured effect, particularly suited to Contemporary and Provincial decors. Tuscan gold, oatmeal beige, desert rose, walnut, creole brown, aquaspray, spring green, summer sky, champagne. 9' and 12' widths.

EATON Price, sq. yd. 8.95

Haddon Hall
Bedroom Group
Pieces Priced Separately

Choose a basic suite and add to it as you will. Storage pieces have Arborite on the solid tops. Drawers are dovetailed, have nylon centre guides. All pieces beautifully matched in walnut finish.

EATON Prices:

64" Master Dresser, with mirror, each	169.50
56" Double Dresser, with mirror, each	119.50
3-drawer Bachelor Chests, each	62.50
4-drawer Chests, each	72.95
Students' Desks, each	82.50
Corner Units, each	58.50
Bookcase Beds, 4'6", 3'3", each	66.50
Panel Beds, 4'6" and 3'3", each	43.50
Night Tables, each	39.95

Haddon Hall
Trulon Panels

Modern drip-dry in white or beige. Tailored panels. EATON Prices, 54"x63", each 4.00
54"x72", each 4.25 54"x81", each 4.50

Haddon Hall
Mattresses

312 Auto-Loc Coil "Lucerne" with quilt top over ¼" of polyfoam. White layered felt, 8 ventilators. EATON Prices, 4'6" and 3'3" sizes, each 59.50
Matching Box Spring 59.50

Haddon Hall
Wool Blankets

Fleecy soft, in a warm blend of Australian and New Zealand wools. Rose, blue, yellow, green, red, white, sand, lilac. 7" binding. 72"x90". EATON Prices, each 19.95

Use Your EATON Account with NO DOWN PAYMENT

EATON'S Home Furnishings Departments

The Daily Colonist.
(ESTABLISHED 1858)

SECOND NEWS SECTION — VICTORIA, BRITISH COLUMBIA, TUESDAY, APRIL 7, 1964 — PAGE SEVENTEEN

Ben-Hurs with 300 Horses!

How do you legislate against noise?

City solicitor T. P. O'Grady sat in his office pondering this question yesterday after city hall received a letter from Mrs. Lillian Savory, 1887 Oak Bay Avenue, complaining about noise at a nearby root beer drive-in.

★ ★ ★

"It is asking too much for anyone to endure—this goes on for seven days a week," wrote Mrs. Savory. "You just nicely get quiet for sleep and some fool tears out on two wheels or someone blows his horn for service."

City Clerk Frank Hunter said a lot of complaints have been received in the past about the root beer stand.

A commissionnaire was hired to keep things under control.

An amendment this year to the Municipal Act gives municipalities the power to "prohibit" the making of noise within its boundaries, and the easiest way of cracking down on noisemakers might be to use this part of the act for preparation of an anti-noise bylaw, said Mr. O'Grady.

★ ★ ★

But he thinks it is the attitude of the youngsters themselves rather than the noise they make with their cars which disturbs residents near the root beer stand.

"It is the swaggering youngness of these people riding behind 300 horses . . . they feel like champions — it is Ben-Hur himself—and the squeal of under-inflated tires and bad suspension" is part of the feeling, said Mr. O'Grady.

"Noise is part of life and it is only noticed when people congregate. A person can adjust to noises from the mining industry or the shipyard, but a sporadic noise may be more disturbing."

Apart from the fact, it is difficult to decide when a noise or a sound becomes a nuisance. It would be difficult to enforce an anti-noise bylaw because it is hard to get evidence for presentation in court, said Mr. O'Grady.

But if city council does call for such a bylaw, it should name the offensive noises and regulate the times when they may or may not be made—"for example, no power mowers before 10 a.m. on Sunday."

★ ★ ★

Even church bells can be a nuisance to people of other religious denominations, and it is a tough problem, said the solicitor.

Back to Colquitz

Carlow Fearful Of 'Hard Time'

Amid new charges of brutality, Frank Robert Carlow went back to Colquitz prison unit yesterday, fearful of a "hard time" from officials there, now that his public court appearances were over.

Carlow, 26, escaped with another man Feb. 28, and later surrendered to newspapermen to, in his words, "tell the public of deplorable conditions" there.

He complained of long hours of work, unsanitary conditions and the guards' actions, and said the Wilkinson Road unit was not a proper prison.

PLEADED GUILTY

He appeared before County Court Judge Montague Drake yesterday, charged with escaping lawful custody, and was sentenced to an additional six months. He pleaded guilty.

In a statement after evidence had been presented he said he had "said something wrong" to his lawyer, Jack Gatehouse, since his surrender and was beaten by a guard at the institution.

He said the incident took place in Colquitz since his re-arrest, after he had telephoned Mr. Gatehouse in an attempt to obtain medication for migraine headaches he said he suffered.

In passing sentence, Judge Drake said Carlow's actions had been "little short of idiotic" and had shown "contempt for the law."

NOT RELEVANT

"The motive for your escape is not relevant," Judge Drake said, "and the way to avoid comparatively minor discomforts in Canadian prisons is to avoid criminal acts."

Judge Drake said Carlow's allegations of beatings since his surrender were not relevant to the trial, to which Mr. Gatehouse replied that an officer of the court (Crown counsel Dutton Walker) had heard the charge, and he expected necessary action to be taken.

After his sentence, Carlow told reporters he was "not very happy about going back there."

"Now that I am finished with my court appearances," he said, "they are going to be a little rough on me out there."

He said to his knowledge there had been no investigation of his complaints since he made them.

—Jack Fry

Lillan

★ ★ ★

Flowers In Park At Best

This is one of the best times of the year to see Beacon Hill Park in bloom—but don't pick any of the flowers, because they might cost you a $50 fine.

City parks administrator W. H. Warren said yesterday there are tremendous displays of polyanthus, in shades of red, yellow, white and blue, near the bust of Queen Elizabeth and opposite the deer pen.

Frost usually damages the polyanthus and it is "only once in seven or eight years that they are good," he said.

Cordova Bay Sewage Blocked by Board

The B.C. Pollution Control Board has declined, for the time being at least, to consider an application to discharge untreated sewage into Cordova Bay, it was disclosed last night.

In a letter received by Saanich municipal council last night, board secretary C. J. Keenan said the board declined to consider the application because of insufficient data about the tides in Cordova Bay.

Saanich had made the application on behalf of a firm, Capistrano Estates Limited, which is planning a residential development around the northern end of Sayward Beach.

Many residents of the area have vigorously protested the proposed sewage outfall on the basis of fear of water pollution.

Saanich municipal engineer Neville Life, in a report to council, said he understands the Capistrano Estates developers are having tidal surveys made.

★ ★ ★

Tip-Toe Through Tulips

Tip-toeing through tulips yesterday at bulb farm of L. Vanderney G. Vanveen, 6088 Patricia Bay Highway, was pretty 14-year-old Valerie Smith, 1812 Fairfield. Student at Oak Bay Junior High School, Valerie seemed particularly impressed by open-petalled white variety.—(William A. Boucher.)

Traffic Toll Down At Green

People continue to poke fun at the complicated Humber Green intersection but the traffic accident toll has dropped since it was installed, it was learned yesterday.

Four accidents and no personal injuries have been reported there during the first three months of 1964. When the intersection was the Fountain Circle, nine accidents took place during the first three months of 1963—three serious enough for people to be taken to hospital.

"Whether this trend will be maintained throughout the year is hard to say but we are pleased with Humber Green," said a city traffic division spokesman.

New Entry

Latest entry for Miss Victoria competition, sponsored by Victoria Junior Chamber of Commerce, is 17-year-old grocery clerk Lynn Knowles, 930 Inverness. Lynn's hobbies include skating, swimming, badminton and horse-riding. —(J. T. Jones)

Hitch-Hikes 3,500 Miles

Gold Dust, Mukluks Girl's Souvenirs

By JACK FRY

A vial of gold dust and a pair of Eskimo mukluks were the souvenirs brought back by a 17-year-old girl who hitch-hiked to Yellowknife in the Northwest Territories.

Lillan Lee Johansen arrived home Sunday night from a 3,500-mile journey, weary but happy about her 10-day trip to the frozen northland.

SLEEPS, WRITES

She spent yesterday catching up on her sleep, writing notes about her travels and wondering where and when her next trip will be.

In Yellowknife, she saw the northern lights and was given a vial of gold dust and the mukluks by a family with whom she stayed during her brief visit.

ANXIOUS MOMENTS

Parents and friends here were fearful of Miss Johansen's safety, and the girl had some moments of anxiety herself on the open road.

Once she stepped from the roadside and plunged to her waist in snow and had a hard time climbing back to the road.

LIES IN SNOW

Near Lake Louise, a car let her out at a motel miles from anywhere. "I put my pack-board down, pulled my Indian blanket around me and lay on the snow, resting my head on the packboard," she said.

"I could hear wolves all around—ooh, that howling, I'll never forget it. It was too cold to sleep and I just shivered for a couple of hours until a truck came along."

CHILLED ADVANCES

Only one man got fresh but the teen-age adventurer chilled his advances and the man let her out at the B.C.-Alberta border. This necessitated a 1½-hour wait in the cold before another car came along.

"It is lonely standing on a road in the middle of the night waiting for a ride. There were rolling, snow-covered fields as far as the eye could see, and not a sign of wild life. I turned my portable radio up as loud as it would go."

CROSSES RIVER ICE

The girl also recalled riding in a semi-trailer for two miles across the surface of the ice on the frozen Mackenzie River, on her way to Yellowknife.

"Yellowknife has only two main streets but it is a nice place and I wouldn't mind living up there," said the teen-age adventurer.

But for awhile, she is back at her quiet baby-sitting job in Saanich.

Self-Serve Liquor Aid To the Tongue-Tied

Would British Columbians drink less hard liquor if they had less difficulty with the foreign-sounding names of more civilized beverages?

At least one member of Saanich council thinks this may be the case. And Saanich council thinks enough of his argument that it has asked the provincial liquor authorities to make a requested Saanich liquor store a self-serve outlet.

Coun. Leslie Passmore said at last night's council meeting that he thinks a self-serve liquor store would encourage, not heavier drinking, but a more "continental" sort of liquor appreciation.

Coun. Passmore said that people like himself have trouble asking for lighter wines at liquor stores because they don't know what to ask for, and it would encourage them to buy less potent beverages if they could look around and pick them up themselves.

TERRY GIBSON

★ ★ ★ ★ ★ ★

Seen in Passing

Terry Gibson admiring a magnolia tree. (A student at Central Junior High, she lives at 1438 Vining Street with her parents, Mr. and Mrs. Herbert Gibson. Her chief hobby is ice skating) . . . George Vant Haaf putting some beehive supers together . . . Charlie Sutton telling friends how he catches fish . . . Bud Boad helping out a friend . . . Peggy Hall back from a visit to Walla Walla . . . Gerry Phillips talking about cars . . . David Craig talking on the phone . . . Roy Waite having coffee . . . Murray Perry giving out a phone number.

Pleas, Threats, Sneers Fail

UBC Student Newspaper Ignorant Victoria Has University Now

By JUDITH BAINES

Everyone recognizes that Victoria College attained university status last July but the University of British Columbia student newspaper, the Ubyssey.

Doggedly refusing to admit that the daughter institution has acquired its independence, the Ubyssey continues to refer to the University of Victoria as Victoria College.

ACTION URGED

Periodically, somebody at a University of Victoria student council meeting moves that "action be taken" on the problem.

In vain the student newspaper, The Martlet, has sent polite and threatening letters to the other paper.

Derogatory references to the other university such as SUDS (Sprawling University of Dubious Standards) have been of no avail.

WAIT IT OUT

At a recent student council meeting, members decided further action was "hopeless" and that they would just have to wait until the UBC paper grew tired of its "childish" misnomer.

One councillor facetiously suggested that a letter of thanks be sent, expressing University of Victoria pleasure at the "friendly diminutive" and asking them to continue to use it.

Poison Vials No Worry

Eight vials of wartime poison gas found in a children's playground at Oaklands by two young boys and turned over to the navy by city police were found yesterday to be not so dangerous after all. Naval experts say the British air raid warden's vials were used for instruction.

Island Stallions on Display

Purebred Arabian stallion, Aalastraf, owned by Mr. and Mrs. James Bartholow, 777 Kangaroo Road, Metchosin, was one of many thoroughbreds seen by crowd of 120 who toured 11 breeding farms in lower Island area in three buses Sunday. Visitors saw quarterhorses, Palominos, Arabians, Morgans, thoroughbred stallions, Welsh ponies and mares and foals.—(J. T. Jones)

Receiving hug from U.S. marine are Maria, left, and Valerie, two-year-old twin daughters of Mr. and Mrs. D. W. Stewart, 1533 Oakland Avenue. The marine is PFC Sharon A. Borgen, 19, daughter of Mr. and Mrs. B. O. Borgen, 1455 Craigflower Road, who is home on a 20-day leave, en route to her new posting at Camp Smith in Hawaii. Sharon joined the women's division of the marines in September, 1963, taking her basic training at Parris Island, S.C., and she is specializing in communications. Prior to her leave she was stationed at Marine Corps School, Quantico, Va. Born in Vancouver, Sharon attended school in Victoria and graduated from Esquimalt Senior High School in June of last year. As a student she was active in public speaking, drama and United Nations groups and played lead clarinet in the school band. She also played the saxophone and was a member of the school rifle club. — (William A. Boucher)

PERSONAL MENTION

Rear Admiral and Mrs. J. C. Hibbard, Upper Terrace, are entertaining at dinner this evening prior to going to the Kinsman Club Giant Bingo game in the Memorial Arena this evening. Guests will be Assistant Commissioner and Mrs. D. O. Forrest, Lt.-Cmdr. and Mrs. R. N. G. Smith, Mr. and Mrs. Gordon Money, Col. and Mrs. R. W. Braide, Brig. and Mrs. S. E. E. Morress, Rear Admiral and Mrs. E. W. Finch-Noyes, Mr. and Mrs. E. H. Gudewill, Mr. and Mrs. Alan Ker, Mr. and Mrs. W. B. Wilson, Col. and Mrs. B. Russell Ker, Major and Mrs. K. C. Hadow, Mrs. David Groos, Mrs. J. Rouer Roy, Mr. R. W. Phipps and Mr. Dick Hibbard.

Mr. and Mrs. R. J. Bower, Rockland Avenue, are also entertaining at dinner before the game. Their guests will be Mr. and Mrs. David Lawson, Mr. and Mrs. Jack Melville, Capt. and Mrs. G. Ronald Newell and Mr. and Mrs. T. C. Hamilton.

Mr. and Mrs. T. L. McMaster, Linkleas Avenue, have invited a number of friends to their home after the game. Those invited are Mr. and Mrs. T. D. Guernsey, Mr. and Mrs. Walter Stenner, Mr. and Mrs. T. G. Denny, Mr. and Mrs. Mathew Hedley, Mr. and Mrs. Logan Mayhew, Col. and Mrs. R. L. Mitchell, Col. and Mrs. W. W. Mathers, Mr. and Mrs. George Gregory, Mr. and Mrs. R. R. Wilde, Mrs. Lorne McLean, Mr. and Mrs. Athol Brown, Dr. and Mrs. Douglas Marshall, Mr. and Mrs. John C. Hammond and Mr. and Mrs. Harry Meachan.

* * *

Farewell Dinner

Prior to leaving for Kamsack, Sask., Mrs. N. Greenwood was honored at a no-host dinner at Princess Mary Restaurant by a group of her friends from Victoria Credit Women's Breakfast Club. During her membership in the club Mrs. Greenwood held offices as treasurer and chaplain.

Mrs. K. Price, president, proposed a toast and presented a farewell gift to guest-of-honor on behalf of her friends. Among others attending were Mrs. W. D. Reid, Mrs. O. C. Kenyon, Mrs. E. J. Bell, Mrs. S. Wood, Mrs. W. Woodley, Mrs. E. Harwood, Mrs. E. Ward, Mrs. E. D. Ward, Mrs. P. A. Smith, Mrs. M. Gawthrop, Mrs. G. McWilliam, and the Misses Georgie MacKay, Audrey Harness, Florence McDougall, Vidie Ovenden, Ivy Burwood and Jessie Duff.

* * *

Golfers at Empress

Among the out-of-town golfers staying at the Empress Hotel for the 34th Empress Golf Tournament which begins today are Mr. and Mrs. C. V. H. Bryan, Mr. and Mrs. Ronald Butlin, Mrs. B. H. Perkins and Mr. J. M. Robertson, all of Calgary, Alta.; Mr. R. E. Hager, Edmonton, Alta.; Mr. and Mrs. G. E. Bronaugh and Judge and Mrs. C. W. Redding, all of Portland, Ore.; Mr. R. S. Osgood, Los Angeles, Calif.; Mr. Paul F. Glaser, Honolulu, Hawaii, and Mr. and Mrs. D. L. Nurse, of Bellevue, Wash.

Pink and White Theme At St. John's Wedding

A floor-length gown of rustling ribbed silk taffeta was worn by Sharon Elizabeth Wood on Saturday when she exchanged marriage vows with Lorne Edward Ferguson. The Empire-line bodice was styled with three-quarter length sleeves and edged in Guipure lace and sweetheart bows. The slim skirt had soft fullness at back extending into a slight train.

For "something old" the bride carried her grandmother's handkerchief. Her fingertip silk illusion veil misted from a coronet of seed pearls and orange blossoms. Her only jewelry was a silver bracelet, gift of the groom. Pale pink carnations and green ivy were in her bouquet.

Canon George Biddle officiated at the double-ring ceremony in St. John's Anglican Church which united the daughter of Mrs. Elizabeth Wood, 2116 Hall Road, and the son of Mr. and Mrs. E. G. Ferguson of Gleichen, Alta. Kenneth Ansdell played "Jerusalem" during the ceremony. Victor Lane gave his mese in marriage.

Identical street-length, bell-skirted gowns were worn by the four attendants. Pale pink brocade was choice of matron of honor, Mrs. Elaine Rankine, sister of the groom, shocking pink nylon and taffeta of the bridesmaids, Miss Heather Holland, cousin of the groom and Miss Barbara Belcher, cousin of the bride. Junior bridesmaid, Miss Barbara Diggins, wore shocking pink embroidered linen.

They complemented their ensembles with self-fabric flower headpieces trimmed in matching veiling. All carried crescent bouquets of white carnations.

* * *

Best man was Brian Storrier and guests were ushered to their pews by Dick Shaw and Jim O'Reilly.

Don Oliver proposed the toast at a reception in Olde England Inn. A three-tier wedding cake flanked by candelabra centred the bride's table. The cake was made by the bride's aunt, Mrs. V. Lane.

The bride's going-away outfit was a three-piece beige shepherd checked suit with bone-colored accessories, two-tone straw hat and corsage of tangerine carnations.

Penny Fair

Cordova Bay Brownie mothers will hold a Penny Fair on Friday, April 10, from 6:30 to 9:30 p.m., at St. David's Church Hall, 5182 Cordova Bay Road.

There will be various stalls featuring Barbie Doll clothes, handicrafts, baked goods, and fun games.

Mr. and Mrs. Andrew R. McGregor, 4633 Prospect Lake Road, announce the engagement of their daughter, Elizabeth Irene, to Mr. Lawrence John Girardau, son of Mr. and Mrs. Jack Girardau, 5274 Old West Road. The wedding will take place May 9 at 7:30 p.m. in St. Michael's and All Angels Church.

Boys' Choir To Sing April 10

Fifty-voiced Rotary Boy's Choir will present a concert at St. Martin-in-the-Fields Parish Hall, Obed Avenue, on April 10 at 8 p.m. Mr. William Hastings will be conductor and Mrs. Helen McVie the accompanist.

Evening Branch of Women's Auxiliary is sponsoring the group for the evening. Refreshments will be served following the concert. All proceeds will go toward parish projects.

Spring Tea At Colwood

Women's Auxiliary to St. John's Church, Colwood, will hold a daffodil tea and sale on April 8 from 2:30 to 4:30 p.m. in the Parish Hall.

There will be homemade bread and other home baked goodies, knitted articles, sewing, novelties, plants, flowers and white elephants for sale.

Afternoon tea will be served during the afternoon. Proceeds of the sale and tea will go towards work in the parish.

COUNCIL OF WOMEN

Victoria Local Council of Women will hold an executive meeting in Eaton's dining room on April 7 at 2 p.m. Plans for the study program will be discussed. Presidents of 36 women's organizations will attend.

DAISY *fresh* has everything under control as fashion points to...

CURVES AHEAD

Corselette of power net Lycra spandex designed to mold you into one curvaceous line. Prettily embroidered satin Lycra* spandex stretch panels control tummy and derriere. The nylon lace bra has foam rubber inserts. 34-38B, 34-38 C, 34-40 D. Odd and even sizes. 16.50*

Longline bra of embroidered broadcloth and stretch Terylene. Underarm elastic for glove-fitting sides. Two adjustments in back. 32-38 A, 32-42 B, 32-44 C, 34-44 D. 4.00*

Pantie girdle of power net Lycra spandex with satin Lycra* spandex stretch panel for gentle, but firm all over control from hips to thighs. S/M/L/XL. 10.00*

*REG. T.M.

DOMINION CORSET COMPANY, LTD. QUEBEC, MONTREAL, TORONTO, VANCOUVER

DF - 2 - 64 160 L X 3 cols: 480 L

STYLES 7998 - 4950 - 6958

Get Your DAISY FRESH Bra and Girdle from Saba Bros. Limited

1130 DOUGLAS EV 4-0561

Be Professionally Fitted in Your DAISY FRESH Bra and Girdle at Mac Meighen

1613 DOUGLAS EV 3-6214

PAGE'S SPRING DRY CLEANING SPECIALS

SLEEPING BAGS HALF PRICE, only $1.75
Tumbled and Fluffed

BLANKETS Beautifully Dry-Cleaned and Pressed. HALF PRICE, only 50c

DRAPES and Chesterfield Covers 20% Off
Beautifully Dry-Cleaned and Pressed Fresh, Crisp — Sparkling Clean

Rugs and Carpets 20% OFF
Color and Lustre Restored

Call Offices OPEN 7 A.M. TO 6 P.M. (Including Saturday)

A Truck in Every District Twice-a-Day EV 2-9191

PAGE THE CLEANER

Don't be misled about fares to Britain and Europe!

BE SURE

... you get the facts! All scheduled trans-Atlantic jet fares are the same—but look: TCA has *more* flights from the West to *more* places in Britain and Europe than any other airline ... offers an *exclusive* choice of routes and departure times.

See your travel agent or TCA for full details:

Victoria to Glasgow: $490.90

Victoria to Paris: $566.90

(New 14-21-Day Economy Excursion Return Fare)

FLY CANADIAN—FLY TCA

TRANS-CANADA AIR LINES AIR CANADA

AT BIRKS FOR A LIMITED TIME ONLY . . .

A SPECIAL DISPLAY OF MAJORICA PEARLS*

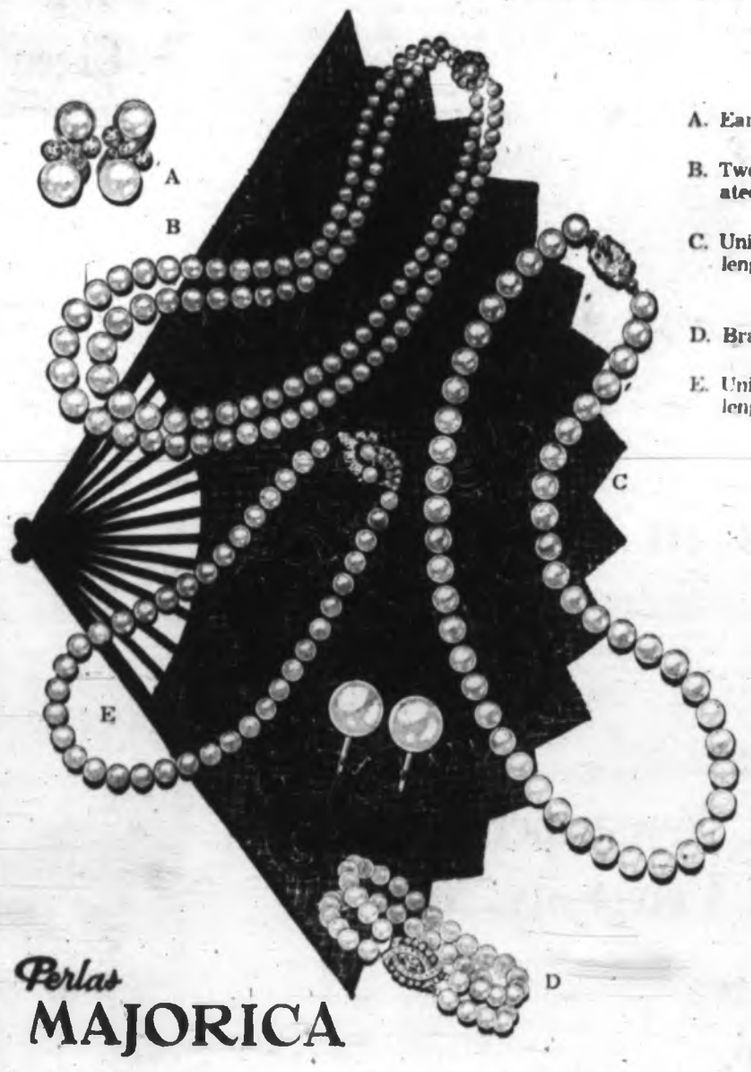

A. Earrings $12.50

B. Two-strand graduated necklace $45.00

C. Uniform opera-length necklace $50.00

D. Bracelet $22.50

E. Uniform choker-length necklace $19.50

AND FIFTY OTHER STYLES From $2.50 Earrings to $150.00

Perlas MAJORICA

Here is your opportunity to select your pearls from one of the finest collections of Majorica Pearls ever displayed in Canada. The finest simulated pearls in the world. Hand crafted on the Spanish Isle Majorica, and styled to the taste of the discriminating Canadian woman. These unique gems are available in an infinite variety of necklaces, bracelets, pendants and earrings.

* Simulated.

Civic Parking Tickets Validated

BIRKS JEWELLERS

706 - 708 Yates Street

EV 2-4241

Mrs. Pipes Wins Speech Contest

Mrs. J. R. Pipes of Victoria Toastmistress Club was top winner in the Council 10 International speech banquet contest held Saturday evening at the Ingraham Hotel. The Victoria Club hosted the event.

The subject of her winning speech was Hobson's Choice and was entitled Caveat Emptor (let the buyer beware). In a humorous vein she dealt with the question "what is the greatest investment in the world," and went on to explain "it is woman."

* * *

Runner-up was Mrs. Ray Butt of the Arbutus Club, who had as her subject Deep Silence. The title of her speech, Here Be Dragon, was derived from the sign used by the ancient mapmakers indicating the fearful, unknown parts of the world. Mrs. Butt's speech was on the serious side and dealt with man's fear of the unknown and in particular his fear of mental illness.

The speakers had only 48 hours to think about and prepare their speeches. They had to be original—not borrowed, copied or old ones revised—and were to be delivered in five to seven minutes.

* * *

Other speakers were Mrs. H. Casper, Nanaimo, whose speech subject was on human resources and was entitled The Other Side; Mrs C. G. Powell, Chemainus, subject — attitudes, entitled Bugs, Bombs, Beetles; Mrs. W. Smith, Parksville, subject—sign posts, entitled Signals.

Mrs. S. McInnes Alberni, chairman for the contest, presented the silver cup to Mrs. Pipes, along with a gift from Council 10.

Mrs. Pipes will represent the Council at the Inter-Council speech contest in North Surrey on April 18.

* * *

Judges were Mrs. H. P. Michelson, Mrs. K. R. Simpson, Mrs. R. Hackney, Capt. G. N. Williscroft, Mr. Robert Ferguson and Mr. Rex McCaul.

Toastmistress was Mrs. J. W. Gillis of Arbutus Club, who was introduced by Mrs. F. Crowley of Marina Club, Up-Island.

* * *

Mrs. S. McCulloch, president of Arbutus group, and Mrs. C. W. Conrad, Victoria Club, were timers. Mrs. C. C. Warren, Victoria, Mrs. G. Mitchell, Chemainus and Mrs. J. Loverock, Marina Club, were tellers.

Vote of thanks to the judges was given by Mrs. E. R. Ashbridge, Arbutus. Mrs. S. J. Wetheim, Nanaimo, thanked the speakers and the hostess club.

* * *

Mrs. J. E. Hess, Chemainus, said grace. Mrs. McInnes proposed the toast to the Queen and Mrs. F. Dearman toasted the assembled guests, which included husbands and friends of the members. One guest far from home, was Miss Emnacecelia Ruiz from Huatabampo, Sonora, Mexico, who is the house guest of Mr. and Mrs. W. M. Martin. Miss Ruiz is attending St. Ann's Academy.

Mr. C. C. Warren gave the response on behalf of the guests.

Table topic mistress for the evening was Mrs. R. Christie, Alberni Valley.

Members of the hostess committee were, Mrs. K. S. Bains, Victoria; Miss Beryl Ince; Arbutus; Miss Rhoda Foster, Nanaimo; Mrs. R. Christie; Mrs. D. K. Wilson and Mrs. E. Gustafson, Marina Club; and Mrs. K. V. Lopatecki, Chemainus.

Members of speech contest committee were Mrs. J. J. Wiart, and Mrs. Warren, both Victoria Club; Mrs. S. McCulloch, Arbutus.

SCIATICA

Do sharp stabbing pains shoot down your thighs, hip to ankle? Is it hard for you to get about? If you long for relief from wearisome ache or the terrible pains of sciatica, try TEMPLETON'S T-R-C's today. Only 85c and $1.85 at drug counters everywhere.

For more fast relief, use Templeton's FLAME-Cream Liniment in the roll-on bottle externally, while taking T-R-C's internally. FLAME-Cream, $1.25.

163-7

For Professional
CARPET, RUG and UPHOLSTERY CLEANING
Phone
EV 4-4952
AIR-MIST CLEANING
923 JOHNSON ST.
3-DAY SERVICE

Mr. and Mrs. Alfred Maier, Victoria, announce the engagement of their daughter Emma to Mr. Joseph Albert Hryculk, son of Mr. and Mrs. Alex Hryculk, Fish Creek, Sask. The wedding will take place May 2 at 3 p.m. in Hope Lutheran Church with Rev. L. Carlson officiating.—(Jus-Rite)

Details

Paris Easy To Copy

By PEGGY MASSIN

PARIS (Reuters)—Trimmings and accessories borrowed from the 1930s emerge as the complement to the new spring fashion models here.

The mood epitomized by the "man's woman" is based on minute detail, rather than any vital change in silhouette. For once, last year's dress is just as good as it was last year.

Paris abounds with ideas which are easy to copy and adapt.

Inexpensive accessories like pale stockings and multi-layered white organza collars are already on sale in department stores here.

The essence of this year's "look" emerges in many details, ranging from a deflated hair style to the revival of belts and low-heel, two-toned shoes.

The new look decrees a small head. Hair is either bobbed in charleston styles or worn twisted back in a chignon. Coiffures are trimmed with hair bows and bandeaux, or hidden under symmetrical toques and turbans.

The dominant millinery trends are the Greta Garbo cloche, the sou'wester with stitched brim folded back off the brow, and Yves St. Laurent's squared brim sailor hats.

CAMELLIA STYLISH

If a single accessory could symbolize Paris fashions this spring it would be a white camellia. Every couture house revives the artificial camellia or gardenia buttonhole. Dior even discarded the traditional sprig of lily of the valley in favor of white camellias or burgundy red carnations pinned on a jacket revers, caught at the base of a white collar, or looped through a narrow, sash belt.

The most popular collections in Paris score with simple navy or black dresses, spotlighted by white collars and white accessories.

St. Laurent handles the effect with Puritanical simplicity. Other designers, like Cardin and Crahay of Lanvin, prefer frothier effects with layer-upon-layer collars of white organdy which appear as light as French pastry. Waistcoats, jabots, and modesty vests fill scooped necklines. Crahay shows double collars of white over black organdy.

LEPERS MISSION

Mission to Lepers meeting will be held April 10 at 2 p.m. in Central Baptist Church, Pandora Avenue, with Dr. Donald Horton as speaker. He will also show pictures.

HOW TO HAVE A YOUNGER FACE THIS SPRING

Has winter left your complexion feeling harsh, flaky? Are little lines and crow's feet starting to show? These are warnings that your skin has been robbed of natural moisture by harsh weather, indoor heat, perhaps a weight-watching diet. You need POND'S DRY SKIN CREAM. This famous cream, now with Allantoin, starts to repair dry skin in just 10 minutes! Allantoin floats off lifeless surface skin cells, lets Pond's rich moisturized lanolin penetrate to thirsty tissues far below. Almost overnight, your complexion will become smoother, softer — you'll look *younger*. Pond's special formula will remoisturize the driest skin. Get POND'S DRY SKIN CREAM — in jar or tube, wherever cosmetics are sold.

If all gasolines are the same how come you can get better mileage with B-A?

The reason is simply this: you can get better mileage because with B-A you use less gasoline.

Why? Well here are four good reasons.

First, B-A Gasolines are specially weather-formulated each month to compensate for regional and seasonal temperature changes. This means you get fast, positive starting and fast warm-ups. As a result, you use less gasoline during these operations.

Secondly, B-A Gasolines contain a special detergent to keep your carburetor clean. This gives you smoother idling and positive pick-up which means you use less gasoline.

Also, B-A Gasolines burn clean and prevent combustion deposits that rob your car of power. Result—you use less gasoline.

Finally, B-A Gasolines are final-filtered at the pump to eliminate harmful dirt particles that could interfere with your car's proper performance and waste gasoline.

This is why we say you can get better mileage with B-A Gasolines.

So switch today. Move up to B-A Gasolines.

THE BRITISH AMERICAN OIL COMPANY LIMITED

BA

CLEAN ACROSS CANADA

S-2619 A

Ann Landers

Dear Ann Landers: May I offer a bit of advice to the college graduate who wants to be a postman because he thinks it will be a life free of pressure, aggravation and grief? All he sees is fresh air and exercise. Well, I've been a postman for 19 years and I can tell him a few things he doesn't know.

He will have to get up at 5 a.m. in the morning and report to the terminal at 6:30. For the first two years he will "run spare" which means he may be sent anywhere in the city to deliver mail on a route he never saw before.

And there's more than mail, Friend. There are magazines, parcels, C.O.D. items, registered mail and sometimes that bloomin' bag weighs 45 pounds.

Fresh air? Indeed. Also rain, snow, sleet, fog, smog, and hail. And please don't forget about those dogs who think a mailman is lunch.

I'm now kicking myself because I thought two years of high school was plenty and a civil service job meant the end of all my worries.—FLAT FEET

Dear Feet: Thanks for the letter. It's not every day we get a letter straight from a mailman. Here's one from the wife of a colleague of yours.

Dear Ann Landers: For the past seven years I've been the wife of a postman so I feel qualified to answer "Pick-A-Dilly."

What a man does for a living should be HIS choice. If the girl he wants to marry cannot be proud of him and his work, he should marry someone who can.

A college degree does not guarantee success or contentment in a job. What is important is that the man enjoy his work. My postman husband does.

His pay is not high but the work is satisfying and challenging. He is usually home when the children arrive from school. We do a great many things together, as a family.

My husband is a respected member of the community. He has made more friends than most executives make in a lifetime. He doesn't have ulcers, high blood pressure or heart trouble. I would not trade him for the highest paid executive in America.—WIFE OF A FIRST CLASS MALE

Dear First Class Wife: Thanks for the cheers. You sound like the kind of a gal many an executive wishes he had.

★ ★ ★

Dear Ann Landers: The secretary of a close friend stole $20,000 from him by altering and forging cheques. This close friend is a sensitive person and was terribly upset when the theft was discovered. Now the poor soul can't decide whether to press charges or let the woman off.

My husband is an attorney and my father is a judge, so our friend feels we can make the decision for him. My husband believes the man should discharge the woman and try to recover as much of the loss as possible. She is a wife and mother and if she has to go to prison he feels it would be a terrible blow to her family.

As an attorney I say my husband ought to realize this woman committed a criminal offense and that she should pay the penalty. We have argued this back and forth and now we want your opinion. Thank you. TEN TO ONE

Dear One: What good are laws if people decide for themselves they are going to ignore the law and make up their own rules?

The judge will decide if this woman is entitled to probation. If she has children living at home she could conceivably escape prison and be required to repay the money over a specified period of time.

Clubs

JAYCEE-ETTES

April meeting of Victoria Jaycee-Ettes will be held at the Uplands Golf Club April 8 with dinner beginning at 7 p.m. Feature of the evening will be entertainment for the annual Men's Night. All Jaycees are invited. For further information, phone Mrs. Sanderson at GR 9-5730.

★ ★ ★

QUEEN CITY OES

Queen City Chapter No. 5, OES, will meet in the K of P Hall, 723 Cormorant Street, April 8 at 8 p.m.

Spring and spring fashions come a bit later in Moscow than in, say, Paris, and here is part of the showing at GUM, the big (and only) department store in the Soviet capital.

Mr. and Mrs. Piercey To Live in Edmonton

Cornerbrook, Nfld., shared interest with Victoria in the recent marriage of Donna Lynne Geoghegan and Mr. George Leslie Piercey, at First United Church.

Rev. R. J. D. Morris officiated at the double-ring ceremony for the daughter of Mr. and Mrs. E. F. Geoghegan, 1138 Old Esquimalt Road, and the son of Mr. and Mrs. S. Piercey, Cornerbrook.

★ ★ ★

The bride, who was given in marriage by her father, wore a short formal gown of white crystalline taffeta styled with scooped neckline and lily-point sleeves. Her elbow-length veil misted from a cluster of white rosebuds and her only jewelry was a single strand of pearls. She carried a cascade of white gladiolus and freesia.

Mrs. Joseph Comeau as matron-of-honor was in a mint green chiffon dress with matching net whimsy headpiece. Apricot carnations centred by a deep apricot rosebud were in her Colonial bouquet.

Mr. Comeau was best man. Mr. Bruce Geoghegan, bride's brother, and Mr. Dal Wright, were ushers.

Mr. P. Armstrong proposed the toast to the bride which followed in the Jubilee Hall. A pale yellow, three-tiered cake, decorated with yellow rose buds and lily-of-the-valley, centred the bride's table.

Mr. and Mrs. Piercey are spending their honeymoon en route to their new home at Edmonton, Alta.

★ ★ ★

For travelling the bride chose a coral boucle suit with matching topcoat and brown accessories. She wore a cream rosebud corsage.

Among the out-of-town guests were Mr. and Mrs. P. Armstrong and family, Nanaimo, and Mrs. M. Tighe, Qualicum Beach.

FOE

Ladies' Auxiliary to the Fraternal Order of Eagles will meet on April 7 at 8 p.m. in the Eagles Hall.

Practical Nurses To Graduate

There will be four men among the 15 graduates who receive their diplomas when the British Columbia Vocational School in Victoria holds the graduation ceremony of the eighth class of practical nurses in Holyrood House on Thursday, April 16. They are Harold Caton, Heinrich Johann Eggert, James Erickson and Kenneth Hunt.

Also in the graduating class are Mrs. Sharon Louise Chernoff, Mrs. Linda Margaret Gregg, Mrs. Beryl Tudor, the Misses Lindsay Jean Agnew, Margaret Elizabeth Ashford, Dona May Bett and Doreen Gloria Cleliamin.

★ ★ ★

The Misses Eva Dianne Johnstone, Maureen Elizabeth Rhodes, Helen Lecia Serwa and Verna Zaitsoff.

Chairman at the ceremony will be F. Dunford, principal of the vocational school and guest speaker, Mrs. J. E. Cooper, coordinator of technical and vocational education with the British Columbia department of education, will present the graduates with their diplomas.

Head nurse of the women's medical ward of St. Joseph's Hospital, Mrs. P. Sobolewski, will make the presentation of the pins.

★ ★ ★

Award for the best bedside nursing will be presented by Mrs. E. Lowsley, director of nursing at Gorge Road Hospital and graduates will be presented with New Testaments by Mrs. F. Beamish, president of the Gideon Society Auxiliary.

Class valedictorian is Miss Verna Zaitsoff.

Trophies Awarded At Fete

Husbands of members were special guests at the banquet held in the Fraser Street Jubilee Hall by the Ladies' Afternoon Curling Club.

Mrs. A. Aylard, president, assisted by Mrs. A. Pilon, presented trophies and prizes for the year.

Mrs. J. C. Bugalag said Grace and Mrs. Aylard proposed the toast to the Queen.

Later in the evening dancing was enjoyed to the music of the Davis Trio.

AMY By Mace and Tippit

"Is quince jelly all we have? Roger had his mouth all fixed for wild strawberry."

Mothers' Union

Members Will Meet National Leaders

Several meetings have been scheduled for next week by the Mother's Union to give the members a chance to meet the retiring Canadian president, Mrs. E. Anderson of Ottawa, and Mrs. P. Hutchison, of Winnipeg, incoming president.

Monday, April 13, is the date of the first meeting to be held at 8 p.m. in St. Philip's Church Hall. It will be an open meeting.

Other meetings will be held by the Lake Cowichan branch on April 14 at 8 p.m.; Cobble Hill branch, at 2 p.m., and St. Philip's branch at 8 p.m. on April 15; James Bay branch, 2 p.m. and Sooke branch, 8 p.m., on April 16. Communion will be held at Christ Church Cathedral on the Thursday at 10:30 a.m.

Meetings will wind up on April 17 with an enrolment session at 10:30 a.m. in Memorial Hall, followed by luncheon at 12:30 p.m. in the Dominion Hotel.

DONCASTER PTA

The Doncaster PTA meeting scheduled for April 8 has been postponed until Wednesday, April 15.

KIWANIS (Sq. Beaver Club)
PANCAKE DAY
Golden Slipper Ballroom
1318 Broad St.
April 23, 1964
7:30 a.m. - 8 p.m.
R. N. CUMBERBIRCH INSURANCE AGENCIES
1215-17 Quadra (off Yates) 386-4871

STOMACH ACIDITY now you have it!
now you don't! TUMS

stomach acidity is relieved so fast with NEW IMPROVED TUMS
Fresh mint taste! Improved buffering action! Easy to take anywhere. In the same familiar handy rolls, economical 3 roll box and 100 tablet family bottle.
Now, more than ever, it's TUMS for the TUMMY!

Discover how easy it is to do your own dry cleaning at Carltons

10:03 a.m. A skilled counsellor shows you what to do; for example, how to treat spots and stains with Carltons exclusive spray mist. If you're in a hurry she'll do your dry cleaning for you.

10:05 a.m. Bring a full load. Carltons scales help you determine the most economical load. (Or weigh your cleaning at home on your bathroom scales.) Figure about 8 lbs. per load.

10:00 a.m. Plenty of parking because you'll find a Carltons dry cleaning store in your neighbourhood, close to your favourite stores and services. What could be more convenient!

10:07 a.m. Loading is easy. Just pop the clothes into the machine and close the door. It's nice to know your clothes are cleaned alone – not with anyone else's.

10:10 a.m. Go shopping or relax in Carltons comfortable lounge while your clothes receive the finest, most gentle dry cleaning possible. They're ready to wear in less than an hour!

10:53 a.m. They're ready! And look how fresh and clean they are. There's no odour . . . pleats and creases stay in . . . very little pressing needed, if any. Shape and colours are perfect.

10:56 a.m. Home you go in less than an hour, your clothes or drapes beautifully dry cleaned at a saving you've never dreamed possible.

DO IT YOURSELF... OR WE'LL DO IT FOR YOU!

Don't wait another day to try Carltons guaranteed do-it-yourself dry cleaning. Imagine clothing, drapes and slipcovers beautifully clean in less than an hour, ready to use and wear. All this at huge savings . . . savings that will give you money for a new hairdo, dinner out, or whatever else you'd like. At Carltons you can afford to dry clean more things more often – dresses, skirts, slacks, sweaters, car coats, dressing gowns, snow suits, children's clothing, baby's woollens, and even Dad's ties and sports jackets. Carltons gentle dry cleaning process revitalizes every item . . . garments will actually last longer. Drapes come out beautifully . . . and at such a saving! Make up a load and try it tomorrow. You'll be glad that you did.

SATISFACTION GUARANTEED OR MONEY REFUNDED

LOOK WHAT YOU CAN SAVE

SAMPLE LOAD: 2 lady's suits, 2 men's sweaters, 1 man's cardigan, 1 lady's housecoat, a pair lady's slacks, 1 lady's pleated skirt. Regular cleaning price about $11.65. Carltons price - - - $2.00	YOU SAVE $9.65
SAMPLE LOAD: 2 lady's sports jackets, 2 girl's pleated skirts, 3 lady's skirts, 1 child's wool dress, 1 baby's coat, 1 pair girl's slacks, 1 lady's knitted suit. Regular cleaning price about $10.15. Carltons price - - - $2.00	YOU SAVE $8.15
SAMPLE LOAD: 2 wool sports shirts, 1 curling sweater, 7 ties, 1 man's sweater, 2 pair wool slacks. Regular cleaning price about $7.30. Carltons price - - - $2.00	YOU SAVE $5.30

CARLTONS CLEANING CAROUSEL

• TWO LOCATIONS IN VICTORIA •

TOWN AND COUNTRY SHOPPING CENTRE — HILLSIDE SHOPPING CENTRE, HILLSIDE AND SHELBOURNE

VICTORIA OFFICE
TELEPHONE 383-4111

CLASSIFIED WANT ADS

DUNCAN BUREAU
Telephone 746-5611

AFTER-HOUR TELEPHONES
11:30 p.m. to 7 a.m.
Sports 383-7000
Editorial 383-4509 or 383-8309
Circulation 383-0725

BOX REPLIES
All replies to private box numbers available from 9:00 a.m. to 5:30 p.m. Monday to Friday inclusive.

OFFICE HOURS
Classified Counter, 8:00 a.m. to 6:00 p.m. Business Office, 9:00 a.m. to 5:30 p.m. Monday to Friday inclusive.
CLOSED SATURDAY

TELEPHONE HOURS
8:00 a.m. to 8:00 p.m. Monday to Saturday inclusive.

CLASSIFIED COPY DEADLINES
Regular classified advertisements may be placed at the counter, 8:00 a.m. to 5:00 p.m. on the day prior to publication, Monday to Friday inclusive. By telephone, 8:00 a.m. to 8:00 p.m. Monday to Saturday inclusive.
All classified semi-display copy must be in the possession of Victoria Press Ltd., 2621 Douglas Street, by 4:00 p.m. on the day prior to publication, with the exception that copy for Sunday Colonist must be in by 4:00 p.m. Friday.

CIRCULATION REPRESENTATIVES
Duncan, P. J. Rogers 746-5611
Port Alberni, Mrs. A. Nilson ..723-8312
Nanaimo, R. Lakey ....SK 3-2766

SUBSCRIPTION RATES
Wherever carrier service is maintained, $2.00 per month.
Single copy sale price: 10 cents daily; 14 cents Sunday.
By mail Canada and British Commonwealth: one year, $18; six months $10; three months, $5.00; single month, $2.00; Australia, month $2.50; U.S.A., Foreign $3.00 per month.
Authorized as second-class mail Post Office Department, Ottawa.
Member of Audit Bureau of Circulation.

FULL COVERAGE CLASSIFIED RATES
27c per line per day; 76c per line for three days; $1.42 per line for six days. Above rates apply to consecutive insertions. Minimum advertisement two lines only. Contract rates on application.

Birth Notices, $1.50 per insertion.

Marriages, Engagements, In Memoriam Notices, Cards of Thanks, Death and Funeral Notices, not exceeding 12 lines, $2.80 first insertion and $1.95 subsequent insertions. Each additional line, 27c daily.

Births, Deaths, Marriages, Engagements, In Memoriam Notices, Cards of Thanks not accepted by telephone.

TERMS OF PUBLICATION
The Victoria Press Ltd. shall not be liable for non-insertion of any advertisement beyond the amount paid for such advertisement.
In the event of an error occurring the liability of Victoria Press Ltd. shall not exceed the charge for the space actually occupied by the item in question.
All claims on error in publication shall be made within 12 hours thereafter and if not made shall not be considered. No claim will be allowed for more than one incorrect insertion nor for errors not affecting the value of the advertisement.
All estimates of cost are approximate. Advertisers will be charged with space actually used.

All advertising copy will be subject to the approval of the Victoria Press Ltd. who reserve the right in its sole discretion to classify, reject or insert copy furnished.

While every endeavor will be made to forward replies to box numbers to the advertiser as soon as possible we accept no liability in respect of loss or damage alleged to arise through either failure or delay in forwarding such replies, however caused, whether by negligence or otherwise.

DUNCAN BUREAU
Duncan Chamber of Commerce Bldg., Post Office Box 182. Office and telephone hours 1 p.m. to 5 p.m., Monday to Friday inclusive. Phone Duncan 746-5611 or 746-5631.

United States representatives:
De CLERQUE SHANNON
New York, Chicago, Detroit, Cleveland, Atlanta, San Francisco, Los Angeles.

1 BIRTHS

ARGIERI—Born to Mr. and Mrs. P. F. Argieri, 211 Sims Avenue, Victoria, B.C., at St. Joseph's Hospital on Sunday, April 5, 1964, a son, Marco-Vincenzo, a brother for Tony and Alberto.

KAUTZ—Born to Mr. and Mrs. G. W. Kautz, 2575 Margate Avenue, Victoria, B.C., at the Royal Jubilee Hospital on April 1, 1964, a daughter, Cameron Whitney. Many thanks to Dr. Scott Wallace and maternity staff.

ROBINSON—Born to Mr. and Mrs. P. Robinson (nee Pinnington), 2625 Prior St., at St. Joseph's Hospital on April 2, 1964, a daughter, Adele Marie, 8 lbs. 3 ozs. Thanks to Dr. Bassett and maternity staff.

5 DEATHS AND FUNERALS

BEKETOV—Suddenly at the Shaughnessy Hospital, Vancouver, on April 2, 1964, Lieut. Commander Nicholas Alexis Beketov, retired, of 686 Newport Ave., Victoria, B.C., aged 72 years, born in Sevastopol, Russia, a resident of this city for the past 11 years. Survived by his wife Katherine May at the residence; one son, Paul, of Vancouver, B.C.; two daughters, Mrs. L. A. (Ann) Thorpe, Courtenay, V.I. and Mrs. Stuart C. Brockett of Worthing, Sussex, England. Seven grandchildren and two sisters in Russia. The late Lieut. Commander Beketov was Senior Officer of Intelligence at Naden for several years, also a member of the Central Baptist Church, the Victoria Camp of Gideons and an active member of the Officers Christian Union.

BROOKS—Suddenly at Chemainus, B.C., on April 5, 1964, Mr. Albert L. D. Brooks, aged 70 years, formerly of 3007 Admirals Road, a resident in Victoria since 1909, formerly of Coombs, V.I. He leaves three sons, Sydney, Edmonton, Alta., John of Morden, Man., and Gerald of Victoria; two grandchildren; two brothers, John in Sooke, V.I., and Steve in Vancouver, B.C. He was a member of the Esquimalt Branch of the Royal Canadian Legion.
Funeral services will be held in McCall Bros. FLORAL CHAPEL, Johnson and Vancouver Sts. on Friday, April 10 at 3:00 p.m., Rev. Dr. W. J. Klempa officiating. Interment in Royal Oak Burial Park.

BURBRIDGE—On April 5, 1964, in Victoria, B.C., Harry Wayne, beloved son of Mr. and Mrs. John B. Burbridge of Deuchars Drive, Duncan, B.C.; born in Victoria. Besides his parents, he leaves a sister, Donna L.; his grandparents, Mr. and Mrs. J. P. Burbridge and Mr. and Mrs. A. L. Irwin in Victoria.
Private service in Hayward's Chapel. Interment in Hatley Memorial Gardens.

CRUICKSHANK — In Victoria on Friday, April 3, 1964, Mrs. Fanny Cruickshank of 1528 Oaklands Ave. She was born in Carlisle, England, and was a resident of Montreal before coming to Victoria, 10 years ago. She was pre-deceased by her husband, William. She leaves a son William in Victoria; a brother and a sister in England and five grandchildren.
The Rev. R. J. O. Morris will conduct the funeral service on Tuesday, April 7th, at 1:30 p.m. in Chapin's Funeral Chapel. Cremation. Flowers gratefully declined. Donations may be made to the Cancer Fund.

ILDSTAD—In Victoria, B.C. on April 5, 1964, Mrs. Bertha Marie Ildstad, aged 99 years, born in Eidsvold, Norway, and a resident of Victoria, B.C. for the past 4 years, late residence 735 Queens Ave.; formerly of Quatsino, B.C. for 56 years. She leaves her sons and daughters Roy Ildstad, Guy Ildstad and Alfred Ildstad, Quatsino, B.C., Thomas Ildstad, Enumclaw, Washington, Mrs. N. O. (Hazel) Keith, California, Miss Ida M. Ildstad, Mrs. A. H. (Mary) Lee, and Schuyler Ildstad, Seattle, Washington, and William Ildstad, Victoria, B.C.; six grandchildren and eight great-grandchildren.
Services will be held in St. Olaf Anglican Church, Quatsino, B.C. on Thursday, April 9, 1964 at 3:00 p.m. Rev. Charles Lomas officiating. Interment in the Quatsino Cemetery. Arrangements by the Sands Mortuary Limited.

KYLE—At St. Mary's Priory, Langford, B.C., on April 3rd, 1964, Mrs. Catherine (Kate) Kyle, in her 99th year. Born in Scotland and had been a resident of Sidney, B.C. for 39 years, residing at Bonnie Dell, Madrona Drive. Predeceased by her husband, George C. Kyle, in 1956. Survived by her step-son, John Kyle, Regina, Sask., her brother, John McNaughton, 10880 Madrona Drive, Sidney, B.C. and Saskatoon, Sask.; grandchildren in California, Saskatchewan and Sidney, B.C.
Services will be held in the Sands Funeral Chapel of Roses, Sidney, B.C., on Tuesday, April 7, 1964, at 2:00 p.m. Rev. C. H. Whitmore officiating. Interment in Ross Bay Cemetery.

LEE—Suddenly in Victoria, B.C., on April 4, 1964, Mr. Walter Francis (Doc) Lee, aged 74 years; born in Belleville, Ontario, and a resident of Victoria, B.C., for the past 35 years, late residence, Suite 5, 610 Admirals Road. He leaves his wife, Nel, at home; his sister, Mrs. Dora Coulter, Montreal, Quebec; his brother, Harry G. Lee, Stratford, Ontario; nieces and nephews.
Service will be held in the Sands Mortuary Limited "Memorial Chapel of Chimes," on Wednesday, April 8, 1964, at 3:00 p.m., Canon George Biddle officiating. Cremation.

MOGENSEN—In Victoria on April 2, 1964, Mr. Johannes Elholm Mogensen, aged 77 years of 316 Government Street. Born in Denmark and a resident here since 1953. He is survived by a sister Else in Denmark and a brother Jens of Wenatchee, Wash.
Funeral services will be held in McCall Bros. FAMILY CHAPEL, Main Building, on Wednesday, April 8 at 2:00 p.m. Rev. C. C. Janzow officiating. Interment in Royal Oak Burial Park.

ROSS—Suddenly in hospital in Vernon on April 5, 1964, Mr. Merville Donald Ross, beloved husband of Frances E. Ross; born in Saskatoon, Sask., in 1918 and a former resident of Victoria and Nanaimo, late residence Vernon, B.C. Besides his wife, he leaves two sons, Ronald and David, and one daughter, Judith; also his father, Charles A. Ross, and stepmother, Edith, and one sister, Mrs. Dorothy O'Donnell of Victoria.
Funeral services will be held in McCall Bros.' FLORAL CHAPEL, Johnson and Vancouver Streets, on Wednesday, April 8, at 3:15 p.m., Mr. J. W. Robertson officiating. Interment in Royal Oak Burial Park.

RUSSELL—At the Royal Jubilee Hospital on April 4, 1964, William Edward Russell (Ted), aged 54 years, of 3235 Shelbourne Street, born in Hampshire, England, and a resident of Victoria since 1928. He leaves his loving wife, Doreen Alice, at the residence; his mother, Mrs. Lila Russell, and two brothers, Phillip and Charles, all of Victoria. Mr. Russell was a member of the Britannia Branch, R.C.L.
Funeral services will be held on Wednesday, April 8, at 3:15 p.m. in the Thomson & Irving Funeral Chapel, Padre J. A. Roberts officiating, followed by interment in the Royal Oak Burial Park.

SWANSON—Annie Marie Swanson passed away in King's Daughters' Hospital, Duncan, April 4, 1964. Born in Sweden, April 14, 1886, she came to Canada in 1904, resided at North Vancouver. She married in Bellingham in 1907, and she had been a well-known and respected resident of Lake Cowichan since 1913. She is survived by her loving husband, Carl; three daughters, Mrs. Walter (Edith) Tiesu, Mrs. J. (Ethel) Davis, and Mrs. E. (Bonnie) Marley, all of Lake Cowichan; nine grandchildren and 13 great-grandchildren.
Services will be held from the First Funeral Chapel, Duncan, Tuesday, April 7, at 1:30 p.m. with Mr. J. W. Robertson officiating. Interment will be in Cedar Valley Memorial Gardens.

SWITHIN — Sarah Ann Swithin passed away April 5, 1964, of 808 Fleming St., aged 68, born in Tredegar, South Wales, a resident of this city since 1939. Survived by her husband, Henry J., at home, two sons, David, of Nanaimo, B.C. Kenneth, of Prospect Lake Road, Victoria, two daughters, Mrs. Gladys Dawe, 39 Phillips Place, Mrs. Rudy Daykin of 3081 Admirals Road, seven grandchildren, four great grandchildren.
Private funeral service, Hayward's Chapel, Tuesday at 1:30 p.m. Cremation. Flowers gratefully declined.

VEITCH—Alice May, widow of Thomas Brydon Veitch, passed away at the Royal Jubilee Hospital on Monday, April 6, 1964, at the age of 83 years. Mrs. Veitch was born in Ulster County, Ireland, and came to Canada when she was three months old, and has resided in Victoria for 77 years, late residence, 3586 Vista Bay Road. She leaves four grieving sons, Joseph, Thomas and William of Victoria, B.C. and James of Vanderhoof, B.C.; six grandchildren; twelve great-grandchildren; and her sisters, Mrs. M. Kerr, and Mrs. L. Petersen, Alberni, B.C. Mrs. Veitch was a member of the Women's Benefit Association; the Eastern Star, and the Ancient Order of Foresters.
Services will be held in the Sands Mortuary Limited "Memorial Chapel of Chimes," on Wednesday, April 8, 1964 at 1:30 p.m. Rev. R. J. D. Morris officiating. Interment in the family plot in the Ross Bay Cemetery.

WHITE — Suddenly in Victoria on April 3, 1964, Mrs. Jean Hyslop White, of 941 McClure Street, born in Selkirk, Scotland, and a resident of Victoria for the past five years, formerly of St. Vital and Norwood, Man. She leaves to mourn five nieces: Mrs. Helen Vollert, San Francisco, Calif.; Mrs. Dr. Roberta Keyes, West Vancouver, B.C.; Mrs. Hope Stewart, Red Deer, Alta.; Mrs. Margaret Nicholson and Mrs. Jessie Eastwood, both of Victoria; a nephew, F. A. McQueen, Calgary, Alta., several grandnieces and nephews. The late Mrs. White was a member of the Christian Education of the United Church, also of the Fairfield United Church and the Canadian Club.
Memorial service will be held on Tuesday, April 7, 1964, at 3 p.m., in Fairfield United Church, Rev. Dr. H. K. Johnston officiating. Remains were forwarded to Winnipeg, Man., for interment in the family plot, St. Vital Cemetery. Flowers gratefully declined. Contributions to the Christian Education of the United Church. Thomson & Irving Funeral Chapel in care of arrangements.

9 IN MEMORIAM

TREGELLAS—In sacred and precious memory of my dearly beloved son Jack.
The crushing blow, the shock severe,
To hear you are gone whom we loved so dear.
In the still of the night, in sorrow's lone hour,
I whisper your name, and know life will never be the same.
Only those who have lost can tell,
The sorrow for the parting of a loved one
Without farewell.
—Mrs. Marion Tregellas.

TREGELLAS—In fond and loving memory of a dear brother and brother-in-law Jack L. Tregellas, who left us in sorrow April 7, 1963.
Sad and sudden was the call,
So dearly loved by one and all,
His memory is as sweet today,
As in the hour he passed away.
—Always remembered, Roona and Ray Richards.

TREGELLAS—In treasured and loving memory of my dear uncle Jack L. Tregellas who passed away April 7, 1963.
One year has passed since that sad day,
When one we loved was called away.
God took him home, it was his will,
Within our hearts he liveth still.
—David Richards.

TREGELLAS—In memory of our dear brother Jack, who passed away one year ago.
No time to say goodbye will always bring regret,
But he, who was our brother, we will never once forget.
There is a link death cannot sever,
Fond memories of him will live for ever.
—Allan, Gordon.

10 FUNERAL DIRECTORS

McCALL BROS.
Funeral Chapels
1400 Vancouver Street
EV 5-4465 · EV 5-4466 · EV 5-4467
Sincere, dignified . . . the service of your choice, at moderate cost. McCall Brothers, the name is assurance.
TUESDAY
LEASK, Mr. John James 10:00 a.m.—Private service, Family Chapel.
BEKETOV, Lieut. Cdr. Nicholas A. 10:30 a.m.—Burial at sea.
FRIDAY
BROOKS, Mr. Albert L. D. 3:00 p.m.—Floral Chapel.
TO BE ANNOUNCED
MORGENSEN, Mr. John E.
ROSS, Mr. Merville Donald
CONROY, Mr. John C.

Three Funeral Chapels Dedicated to Thoughtful and Understanding Service.
SANDS MORTUARY LIMITED "Memorial Chapel of Chimes" Quadra Street at North Park Street Victoria, B.C. EV 3-7511
SANDS FUNERAL CHAPEL OF ROSES Fourth Street at Sidney Avenue Sidney, B.C. GR 5-2932
SANDS FUNERAL CHAPEL OF HEATHER Colwood Corners, Colwood, B.C. GR 8-3821

THOMSON & IRVING
Funeral Chapel
Est. 1911 Formerly of Winnipeg
A Dignified and Understanding Service at Moderate Cost
PRE-NEED AT NEED
SHIPMENTS
1625 Quadra Street. Phone EV 4-2612

HAYWARD'S CHAPEL
Member Order of the Golden Rule
Superior Service Since 1867
The Hayward Family
Bruce M. Leyden, Formerly of Calgary
734 BROUGHTON ST. EV 6-3505

CHAPLIN'S FUNERAL CHAPEL
Kindness—Courtesy—Service
1155 Fort EV 4-5512

11 MONUMENTAL

MORTIMER'S MONUMENTAL WORKS
ESTABLISHED 1877
"The Finest in Craftsmanship"
603 David Street EV 3-6421

STEWART MONUMENTAL WORKS LTD. Monuments since 1896
1408 May Street EV 4-3452

VICTORIA MONUMENT LIMITED
"Memorial of Distinction"
EV 2-3884

12 FLORISTS

SHIRLEY McAREE, FLORIST, 2043 Cadboro Bay Rd. at Foul Bay. City-wide Delivery EV 4-3552

In VICTORIA It's . . .
BALLANTYNE'S
EV 4-0555
Charge by Phone

BROWN'S
In the Heart of Victoria for 52 Years
386-5545, EV 4-3521 Nights

14 ANNOUNCEMENTS

EATON'S CANDY CONTEST WINNERS: First Prize: Tony Troughton, 2888 Henderson; Second Prize: Sharon Elves, 1304 Mortimer; Consolation Prizes: Marie Ellington, 740 Mann; Bob Battistoni, 2830 Quadra; John Thompson, 1248 McKenzie; Wendy Gage, 2064 Quimper; Linda Roche, 2817 Oriole; Freddy Peters, 234 Tulcross; Agnes Cowan, 1734 Kisher; Brenda Overgaard, 2947 Oriole; Debbie Ross, 242 Mary; Margaret Elves, 1304 Mortimer.

MOVING TO COOK MEDICAL Building, 1175 Cook St. effective immediately: Dr. L. Bapty, Dr. L. Bassett, Dr. David Bey, Dr. D. Carlow, Dr. J. F. D. Cupples, Dr. J. M. Fowler, Dr. P. Gareau, Dr. D. Gaudin, Dr. W. Graham, Dr. Ian Kenning, Dr. H. D. MacWilliam, Dr. J. H. Morrison, Dr. A. B. Nash, Dr. W. Newton, Dr. E. Prevost, Dr. P. M. Ransford, Dr. Gordon Reilly, Dr. N. D. Reilly, Dr. G. M. Paul.

MR. H. BLAKE, TAYLOR SPITTAL is no longer selling homes for NEEDS CONSTRUCTION LTD. All enquiries for new homes should now be made direct to Mr. Needs, GR 5-2736, 9 a.m.-5 p.m.

MRS. ELLEN RUGG IS NO LONGER connected with the Majestic Rest Home, 1981 Fairfield Road.

15 COMING EVENTS

BINGO
Army & Navy & Air Force
Wed., April 8th
7:45 p.m. Sharp
BINGO
In aid of needy veterans, Juvenile Baseball and Soccer
Admission $1.00
Extra Cards 25c
Extra Games 5 for 25c
The more that stay the bigger the pay
1001 Wharf St.

BINGO
Old Age Pensioners
At No. 1 Pensioners' Hall
1600 GOVERNMENT ST.
Tuesday, April 7, 7:45 p.m.
Admission $1
Extra Cards 25c
17 Games at $15
2 Games at $50
1 Game at $100
Also 5 Extra Games at 25c Per Card
4—$40 GAMES
1—$100 GAME

18 RESTAURANTS

THE COCK PHEASANT
Delicious afternoon teas. Gifts Luncheons, Dinners—please phone. 5285 West Saanich Rd. GR 9-2968

20 LOST AND FOUND

LOST—GOLD, 2-DIAMOND LADIES' Bertmar wrist watch. Fort and Douglas. Tues. morning. Reward. GR 9-6083.

LOST—PAIR OF MAN'S GLASSES in phone booth by Len's Fish and Chips on Esquimalt Road. Reward. Phone 384-2172.

LOST — GREEN TOWEL AND bathing suit, bus stop at Central and Victoria. EV 2-8822.

LOST, BLACK AND WHITE CAT, James Bay-Beacon Hill area. Reward. EV 4-6564.

LOST YOUR PET? HOMES WANTED, found. SPCA. EV 3-0514.

21 MALE HELP WANTED

Auto Body Repairman
We require a fully experienced man who can turn out first class work. Union wages, M.S.A., group insurance. Permanent position for a man meeting our requirements.
Apply in Person
Ralph Phillips, Body Dept.
OLSON FORD
1080 Yates

TYPEWRITER MECHANIC
Man required with knowledge of typewriters, adding machines and some electric typewriter experience. This can be service only, or sales and service. This is a permanent position with excellent salary and M.S.I. Applicant must be prepared to move up Island. Victoria Press, Box 278.

BANDMASTER
required by the Penticton City Band. Stipend of $100 monthly paid by the City. Excellent opportunity for semi-retired musician. For further particulars write to: W. G. Nutt, Secretary, Penticton Civic Band Committee, 295 Manor Park Ave., Penticton, B.C. Please include age and band experience.

PROGRESSIVE NATIONAL COMPANY with branch in Vancouver requires active commission salesman for Vancouver Island. Residence in Victoria or Nanaimo preferred. No objection to non-conflicting lines. Type of accounts: Paint dealers, building supply yards, etc. Our employees have been advised of this opening. Victoria Press, Box 279.

ARE YOU EARNING $500-$600 A month? If you are over 25, conscientious, ambitious and thinking to better your way of life in worthwhile permanent employment, this company will offer you a car, a profit-sharing plan and many other benefits. Sales experience necessary. Contact Don White, Telmac Small Cars. EV 6-5022.

MACHINIST
Wanted—Young man with accuracy and speed for general machine shop work. Union wages and M.S.A. benefits. In your reply please state age and previous experience to Victoria Press, Box 270.

EXCEPTIONALLY GOOD INCOME for the man we want in the Victoria area. Over 40. Take short auto trips. Write A. H. Swallow, Pres., Southwestern Petroleum Corp., 534 No. Main St., Fort Worth, Texas.

RESPONSIBLE YOUNG MAN FOR general duties in our body dept. Must have clear licence. Possibility of apprenticeship. M.S.A. Apply in person to Ralph Phillips, Body Dept., Olson Ford, 1080 Yates.

SECOND INCOME
Operate established sales route. 15 hours per week or better. Select your hours. Phone 384-2223, 382-7497.

MAN FOR FARM WORK. PHONE GR 4-1078.

CARPENTERS AND HELPERS wanted. No phone calls, please. Needs Construction Ltd., 726 Goldstream Ave.

EXPERIENCED COOK—APPLY IN person after 3 p.m. Crest Motel, 455 Belleville.

25 MALE OR FEMALE HELP WANTED

COUPLE TO ACT AS CARETAKER and cook-housekeeper for small estate in Saanich area. No children. Car preferred. Small salary, cottage and utilities. References. Victoria Press, Box 276.

RETAIL PHOTOGRAPHIC STORE requires sales person with knowledge of photography and equipment. Reply to Victoria Press, Box 269.

IF YOU KNOW 100 PEOPLE AND want to make $100, part or full time, drop in at No. 401, 1029 Douglas, 9-4 p.m., Mon. to Fri.

EXPERIENCED HAIRDRESSER wanted immediately by large beauty salon. Male preferred. Victoria Press, Box 268.

WANTED KENNEL HELPER, MUST know how to care for animals. Good Shepherd Shelter. 3862 Duke Rd.

26 FEMALE HELP WANTED

JEWEL-CRAFT
Make beautiful Brooches, Earrings, Necklaces at home. Easy to do. Sell to your friends. Excellent profits. Send 25c for Wholesale Coloured Catalogue. Refundable with first order. L. G. Murgatroyd Co., Dept. 150, Agincourt, Ont.

EXPERIENCED HOSIERY CLERK
(No others need apply.) Permanent position for right person. Victoria Press, Box 222.

UNIQUE CAREER
Established company seeks well-groomed women interested in permanent position. These positions have become available due to the company's expansion. Duties include demonstrating of family complexion care program. 383-6313.

EXPERIENCED SECRETARY FOR general insurance office. Accurate typist, stenorette, shorthand not essential. General insurance experience desired, but not essential. Good salary. 385-7737 for appointment.

"AVON CALLING"
All ambitious women with free time who would like to have extra income. No experience necessary — we train you. For interview, phone EV 4-7345.

INVESTMENT FIRM REQUIRES an experienced stenographer for general office work. Must have shorthand. Apply Victoria Press, Box 250.

EXPERIENCED HAIR STYLIST wanted. First Lady Beauty Salon. Wage and commission. Apply 1061 Fort St.

RELIABLE LADY OVER 25 YEARS with some experience wanted for 3 night shifts weekly in rest home near Sidney. 474-1982.

MATURE WOMAN FOR BABY-SITting and some light housekeeping. Vic West area. EV 2-0741.

EXPERIENCED WAITRESS, COFfee shop or dining room. Crest Motel, 455 Belleville.

COOK-GENERAL FOR 2 ADULTS. Rockland Avenue district. Live in. Phone for appointment. EV 3-7534.

RELIABLE SITTER, MY HOME, weekdays, 8:30 to 6, for 1 child. 383-1033.

CHAMBERMAID, 4 HOURS DAILY, 6 days a week, middle-aged preferred. Phone 382-0384 anytime.

EXPERIENCED WAITRESS, shifts, over 19. GR 7-6792, EV 5-9012.

29 SITUATIONS WANTED MALE

ALTERATIONS, GUTTERS AND general repairs, painting and paperhanging. Guaranteed workmanship. EV 4-9755 EV 4-4551

TOP, LIMB AND FALL TREES—Work guaranteed, licensed, insured. Will work weekends also. EV 3-3633.

DUTCH GARDENER, CLEAN UPS, landscaping, pruning and tree removal. Estimates. EV 2-0827.

EXPERIENCED IN EVERY LINE of work. Odd jobs. Will do anything. EV 2-3982.

CHIEF COOK, WISHES EMPLOYment. Ships or camp. Victoria Press, Box 281.

FRONT END MAN FOR SERVICE station. 1½ years experience. Ph. 386-7067.

YOUNG MAN SEEKS OFFICE, accounting or bookkeeping position. EV 4-9452, after 2 p.m.

EXPERIENCED LANDSCAPE gardener. Free estimates. EV 3-4818.

BRICK, CEMENT AND STONE work. Free estimates. EV 3-4818.

PAINTER, CLEAN TRADESMAN. EV 3-5006, GR 8-3245.

GUTTERS RENEWED, ALSO cleaned. GR 8-2742.

OLDE ENGLISH PAINTER. LOW prices. GR 8-2742, GR 8-6612.

30 SITUATIONS WANTED FEMALE

WANTED—PART-TIME JOB. SOME experience in animal photography and book illustration. Would welcome opportunity to learn more in photographic techniques. Write Victoria Press, Box 277.

LADY VETERINARIAN — 1964 Ontario Veterinary College graduate wishes position in Victoria area. Victoria Press, Box 256.

OFFICE ASSISTANTS (V.I.), PH. 383-8121 for part-time office help, stenos., etc. J. R. Pipes, mgr.

REFINED MATURE WIDOW, EX-school teacher, needs employment, urgent. Victoria Press, Box 274.

EXPERIENCED WAITRESS. Hours from 10 to 6. 478-4427.

36 BUSINESS SERVICES AND DIRECTORY

Appliance Service

WIGNALL APPLIANCE SERVICE Qualified, Electric Range Service. 2271 Bowker 383-2986, 385-4936

Bricklayers

ALL TYPES OF BRICK AND block work. Fireplaces, chimneys, etc. Free estimates. L. Howe, EV 5-2967.

FIREPLACES, ANY KIND OF masonry, over 4,000 in 18 years Victoria. Free quotations. EV 3-5640.

Bulldozers

HENSON BULLDOZING LTD. EXcavating, loading and roadbuilding. GR 9-4234.

Cabinet Work

CABINET MAKING
EV 5-3891

Carpenters

HAVE YOUR REPAIRS DONE now at reasonable prices. Steps, new or repaired. Roof repairs, gutters cleaned. Plaster patching. Painting, paper hanging. Phone anytime. D. E. Henry. EV 2-1309.

GENERAL REPAIRS. ALTERAtions and additions. Fast, courteous, and low prices. Free estimates. W. EARL EBY—EV 5-0040.

QUALITY WORK AT REASONABLE rates. Additions, renovations, etc. Estimates, plans. Glover, GR 9-2797.

CARPENTER REPAIRS, ALTERAtions, gutters, stairs, tile and cement. R. Pistell. EV 3-0892.

FRAMING, FINISHING, STEPS, gutters, rumpus rooms, repairs. Call EV 3-1315.

CARPENTER, SEMI-RETIRED, kitchens, rumpus room. 382-4207.

DAVE FOSTER
High-Class Carpentry EV 4-3014

Carpets and Linoleum

HOURIGAN'S CARPET AND LINO Supplied and installed. Estimates free. 715 Pandora. EV 6-2401.

ARMSTRONG'S & DOMINION OIL Cloth's latest in inlaid and cortons, latest in tiles. Qualified experts on our carpets and linoleum floor, supplied and installed. Standard Furniture Co., 737 Yates St. EV 2-5111.

DO IT NOW AT LESS COST TO you. Pure vinyl tile at vinyl asbestos prices. Specials in all types of floor coverings.
RALO FLOOR COMPANY
3200 Douglas (across from Mayfair Lanes). Ample free parking. 385-8412

Cement

ANYTHING IN CONCRETE, SWIMming pools, pre-cast septic tanks, etc. Septic tanks pumped. Rock blasting. W. & N. Trace. 479-3671.

JEANPIERRE "THE CEMENT Man." Free estimates. GR 9-4957.

DRAINS, SEWERS, CEMENT. EV 3-3495, Frank Politano. EV 4-6506.

CEMENT CONTRACTORS
GR 9-2985, Birkett. 478-4506, Lowe.

CEMENT, SEWERS, TILE DRAINS. Welch, EV 2-8862.

HERB HAMER CONSTRUCTION—Sewers, cement, drains. EV 3-7432.

Clean-Up Service

RUBBISH HAULED, BASEMENTS cleaned. Have commercial vacuum cleaner. Fences built. Drains laid. EV 4-6718 anytime. Free estimates. J. C. Van Nes.

HANDYMAN WITH TRUCK, ODD jobs done immediately. Reasonable rates. Basements. Gardening. Rotovating. Call 384-6826.

QUICK BASEMENT, YARD CLEAN up jobs. All rubbish hauled away. Also repairs in general. EV 6-4067. Estimates.

ACTIVE CLEANING SERVICES—Windows, floors, carpets, walls and general clean-up. Free estimates. 383-3304.

2 MEN WITH ½-TON TRUCK, hauling, moving, etc., free estimates. GR 8-6588.

JUNK HAULED, BASEMENTS cleaned. Reasonable rates. Phone EV 4-4567.

EV 2-0201 — HAULING, YARD AND basement.

COMPLETE CLEAN-UP SERVICE. Reasonable rates. EV 3-1848 anytime.

Contractors

PARFITT
Construction Co. Ltd.
1321 Gladstone Ave. EV 3-2821
Continuous Operation Since 1909. Fair Prices. Excellent Workmanship. Repairs, New Homes, Stores, Etc.

FARMER CONSTRUCTION LTD.
Repair Dept.
Alterations, concrete, carpentry and sewer work. Phone 386-5121.

TERRAZZO, MARBLE AND PATIO WORK
EV 5-6967

G. H. WHEATON, LTD.
Repairs, Alterations. EV 2-3139.

ALTERATIONS, ADDITIONS, REpairs and painting. No job too small or too large.
PIONEER DECORATORS
EV 4-9755 EV 4-4551

ALTERATIONS, ADDITIONS, CARports, rumpus rooms, steps, foundations, cabinets, windows, doors. Call now, GR 9-3256.

FRAMING, ALTERATIONS, REpairs. EV 5-9875, 7-11 a.m. or 4 to 6:30 p.m.; EV 6-2929.

J.B.W. CONSTRUCTION, AS LOW as $10.25 per square foot. NHA, VLA. Remodelling. 475-2312.

KASAPI CONSTRUCTION NHA AND conventional homes, also commercial buildings. 386-6191.

LUNEY BROS. AND HAMILTON Ltd. Repairs, alterations. EV 3-4218.

Dressmaking

ALTERATIONS, EUROPEAN SEWing Shop, 710 Johnson St. Transferred to Scollard Building, Room 306. EV 6-7232.

IF YOU ARE STOUT CALL ME. Continental Dressmaking. EV 6-7123, 710 Johnson.

DRESSMAKING AND ALTERAtions. EV 4-2302.

DRAPERIES, BEDSPREADS, cushions, eiderdowns. EV 3-6830.

Electrical Contractors

OLDER HOMES REWIRED. APpliance connections. We finance through B.C. Hydro Plan.
EDDY'S ELECTRIC EV 5-7066

GUARANTEED RE-WIRING. Elec heating appliance hook-ups, outlets. Norm Ellis. EV 2-9732.

FREE ESTIMATES
Complete wiring installation. Older homes rewired. J. McCoy. GR 9-5031.

ELECTRIC HEATING WIRING. HYDRO FINANCED
YORK ELECTRIC. EV 3-7306

Equipment Rentals

MUTUAL EQUIPMENT RENTALS LTD.
Cranes, shovels, drag lines, backhoes. Drott loaders, concrete handling equipment, air compressors and accessories.

ROCK BLASTING AND EXCAVATING
RENTAL OR CONTRACT
Days 386-6135 Eves. 385-4128

Flooring and Sanding

SEE
MOORE
& WHITTINGTON LTD.
for a price on your next Hardwood Floor, either new or a refinished job. Tiles or Rolled Goods laid. First Class Workmanship
Phone 386-1331

STEWART & HUDSON LTD.
Hardwood Floors Laid—Sanded and Finished
Vinyl, Asbestos and Lino Tiles Applied
The Name Is The Guarantee
Free Estimates—No Down Payment
405 GORGE RD. EV 6-3211

ALL TYPES OF FLOORS EXpertly cleaned, waxed and polished by machines. Homes our specialty. Gregg's. Established 1920. EV 4-5023.

JIM DUNCAN
Floor sanding and refinishing, experienced workmanship. Free estimates. EV 5-7824. EV 4-6131.

M. & M. FLOOR CO. LTD., FLOOR laying, sanding, finishing. Free estimates. EV 6-3078. GR 9-2083.

Furnaces and Heating

LIMITED OFFER
100 Installations Only
DE LUXE BEACH
Oil-fired Furnaces
THIS SPECIAL OFFER INCLUDES:
- De luxe 90,000 B.T.U. Beach Furnace.
- 6 Warm-air outlets.
- Adequate return air registers.
- 250-Gal. oil storage tank.
- Wired to approved circuits.
- Permits and taxes included.
- Full factory warranties.

Complete Installation,
$599
This is the finest heating offer ever made to Victoria home-owners.
FREE ESTIMATES—EASY TERMS
HARKNETT FUEL AND HEATING
2333 Government St.
384-2647

FURNACES INSTALLED, REPAIRS, burners, metal work. Art. EV 3-1902.

Furriers

OFF SEASON PRICES ON REstyling and repairing. 17 years same location. Will call. Paul. 208 Beach. EV 2-8806.

Gutter Cleaning and Repairs

GUTTERS DOWNPIPES
Cleaned, Repaired and Renewed
EV 3-3915
MODEL SHEET METAL
2810 DOUGLAS STREET

Hairdressers

HALF PRICE PERMS. NEW RAY Beauty. 930 Pandora. EV 4-3644.

HAIRDRESSING SERVICE AND permanents for shut-ins. EV 4-6082.

Jewellers

BIRKS JEWELLERS
Complete guaranteed watch repair service. 706 Yates. EV 3-4241.

Landscaping

VICTORIA LANDSCAPERS
All types rock walls, beautifully designed rock gardens, lawns etc. Gardens renovated and maintenance. All work guaranteed. Reasonable rates. Free estimates. 385-1414.

HOLLYWOOD LANDSCAPING, PH. 475-3804. Experts in lawns, rock gardens, etc. Finest maintenance service.

LAYRITZ NURSERY, GR 9-3434—Since 1890. Victoria's leading nursery. Free planning, free estimates. Budget plan available.

VAN VEEN
For Good Landscaping
Free Estimates EV 3-[illegible]

BARKER LANDSCAPING
Rock Work, Patios, etc. Lawn specialists. Terms. EV 2-8823.

SOMERVILLE LANDSCAPE GARdening. Workmanship guaranteed. 384-6318.

A. BREFRIED LANDSCAPING
Free estimates, weed kill. 477-1929.

C. G. M's. LANDSCAPING
Free Estimate. EV 2-8281.

Lawn Service

VICTORIA LAWN SERVICE
Gardening Contractors
Since 1950
Scarifying, aerating, cutting, trimming, fertilizing, cleaning. Ken Vandervelde. EV 5-2377 after 6 p.m.

CALL US FOR A FREE ESTImate. "Jack of all Trades." Gardens, lawns, home repairs, hauling, landscaping. 386-0381.

POWER RAKING, AERATING, fertilizing at reasonable rates. Free estimates. Bruno. EV 5-9808 and EV 3-1881.

PAUL'S LAWN SERVICE — GENeral cleanup, power raking and sweeping. Licensed. Free estimates. 478-6572.

EXCLUSIVE LAWN MOWING AND edging service. GR 9-5778.

HAMBROOK'S LAWN SERVICE. New lawns created. EV 4-5296 eves.

Lawn Mower and Saw Service

LAWN MOWING — CLEANING. EV 4-2376 or EV 5-6027.

Painters and Decorators

SPRING CLEANING?
Let professionals do it and avoid the mess. Satisfaction guaranteed. Painting and paint washing. Free estimates.
GREGG'S PAINTING
Contract Dept. EV 4-5023

ISLAND DECORATORS
Painters Paperhangers
Spray Painters
Plaster Repairs
CONVENIENT TIME PAYMENTS
Day EV 3-9080 Eves. EV 3-1479

The Best for Less!
A first-class interior decorating job at a price you can afford. Free estimates. Why not phone TODAY. EV 4-6582 (nights (GR 8-6088).
TED HILL-TOUT
1920 Oak Bay Ave.

SPECIAL RATES, PAPER HANGing, painting and repairs, interior, exterior. Winter rates now in effect. Clean, fast, efficient. T. Harker, EV 3-8773.

WEBB & SON
EV 4-6027. Paperhanging, painting, workmanship. Thirty years' experience Victoria. Terms if desired. Quick, clean, reliable. First-class.

CLARKE & PATTISON PAINTING CONTRACTORS LTD. Brush or spray. Paperhangers. Texture work. Terms if desired. Phone EV 4-0643. 749 Princess Ave.

PAINTING AND DECORATING. Reasonable rates, satisfaction guaranteed. Terms. EV 2-7865. GR 9-2473.

FROM $30, YOUR ROOM WILL be newly decorated. Call Douglas. EV 6-5761.

INTERIOR, EXTERIOR PAINTING. B. Marchant. EV 3-0804, after 6.

A GOOD JOB AT VERY LOW cost. 386-1210 or EV 3-9648.

Pawnbrokers

WE PAWN MOST THINGS—INCLUDING YOUR WIFE
For money in a hurry you can't beat Victoria's best-known PAWNBROKER, 617 Johnson Street. Phone EV 3-8512. Opposite Pet Shop.

Photo Engraving

PHOTO ENGRAVING
Half Tone, Line and Color Engraving. Commercial Art
649 Pembroke, just below Douglas
ISLAND ENGRAVERS
Phone EV 2-8831

Plasterers

PLASTERING, STUCCO AND REpairs. Free estimates, reasonable prices. GR 9-4779.

Plumbing and Heating

PITT & HOLT LTD.
J. WELHAM, Prop.
Sheet Metal Work, Plumbing, Heating Installations, Oil Burners
830 Esquimalt Rd. EV 2-7412

ERNIE LECKIE
Plumbing repairs, installations. Vanities, remodelling. GR 9-3880.

JIM McGREGOR
EV 4-9457

S. H. BROWN, EV 2-2747, GR 9-5641. Repairs, copper piping.

Roofing, Insulation and Siding

DUROID ROOFING
ROOF REPAIRS
25 Years' Experience
FULLY GUARANTEED
Free Estimates
No Down Payments—Easy Terms
ISLAND ROOFING CO.
1105 NORTH PARK
EV 5-5133, 384-0626

VICTORIA ROOFING & INSULATION CO.
ROOF COATINGS FLAT ROOFS
GUTTERS
917 FORT
EV 2-2331 Evenings EV 4-4618

STEWART & HUDSON LTD.
NEW ROOFS RE-ROOFING
SQUARE TABS - HEXAGON
The Name is the Guarantee
Free Estimate. No Down Payment
405 GORGE RD. EV 6-3211

ASK FOR OUR SPECIAL SIX-TIME rate for your next classified ad. Phone 383-7311, ask for Classified.

PARKER, JOHNSTON
1524 BROAD LTD. EV 3-9198
ROOFING · INSULATION at its very BEST. Over 30 years' combined experience to stand the TEST.

WESTVIEW ROOFING & SIDING CO. LTD.
For Reroofing or Roof Repairs.
No Down Payment—Easy Terms.
384-5091

Steam Cleaning

PORTABLE STEAM CLEANING. GR 8-2833.

Swimming Pools

HAVE A POOL OF YOUR OWN. For a pleasant surprise on cost, contact Island Pools, 385-5058.

Tailoring

J. COOPER, TAILOR. ALTERAtions, repairs. 671 Fort. EV 3-4693.

COMPLETE TAILORING SERVICE by Ernst at Jack Burgess Men's and Ladies' Wear, 2201 Oak Bay Ave.

Tree Service

CEDARDALE TREE SERVICE LTD.
N. E. HICKS
- Pruning
- Spraying
- Feeding
- Removal

INSURED
PHONE 384-8534

SCIENTIFIC PRUNING, SPRAYING, removals. Large shade and fruit trees. Power stump chipper. Insured. Chas. A. Cowie Tree Surgeons Ltd. EV 2-1676; eves. EV 3-1668

HAMBROOK'S TREE SERVICE. Scientific feeding, spraying, pruning and removal. Reasonable rates. EV 4-1645, EV 4-5296 eves.

39 PERSONALS

NOTICE TO CREDITORS
Pursuant to the Separation Agreement with my wife, Alice Edith Lawrance, made the 2nd day of April, 1964, I, Henry Lawrance, formerly of 1081 Richardson Street, Victoria, B.C. will not be responsible for any debts or liabilities incurred or contracted by my said wife under my name unless such obligations are authorized by me in writing.
Dated this 3rd day of April, 1964.
—Henry Lawrance.

ALCOHOLICS ANONYMOUS
Having trouble with your drinking? Contact Alcoholics Anonymous at EV 3-0415 or P.O. Box 1, Victoria, B.C. Confidential.

WIDOWER, OVER 60, WOULD LIKE to meet lady for outing companion. Victoria Press, Box 28[illegible].

40 BUSINESS PERSONALS

AMAZINGLY QUICK RELIEF from discomfort of mouth sores, white canker spots, dental plate sores, tender gums, with Fletcher's Sore-Mouth Medicine, $1.00 at Sidney Pharmacy, Carrigan's, Dalby's and View Royal Pharmacies — Victoria.

ANONYMOUS MARRIAGE BUREAU
Licensed
Discreet Personal Service
Head Office, P.O. Box 337, Victoria; Vancouver Branch, P.O. Box 2229.
All enquiries are confidential.

42 EDUCATION

TUTORING CONSULTANT
IF YOUR CHILD IS HAVING A PROBLEM IN ANY PARTICULAR SUBJECT
WE CAN HELP
FOR COMPETENT ASSISTANCE TELEPHONE OUR CONSULTING SUPERVISOR—MR. JEWSBURY
TEL. 384-8122
SPROTT-SHAW TUTORING SERVICE
1012 DOUGLAS ST.

— TUTORING —
Individual attention!!! by highly skilled tutors, can solve children's school problems, and quickly restore interest and confidence so necessary for a progressive scholar.
ALL GRADES
UNIVERSAL TUTORING COLLEGE
PHONE 386-3478

ENSURE YOUR CHILD'S SUCCESS
Malvern House, boys; Westerham School, girls. Well established schools for grades 1-12 offer expert individual instruction. Small classes. All subjects under B.C. curriculum. Weekly boarding accommodation. Sun.-Friday, guarantees regulated work and study program. Extra tuition grades 10-13 after school. EV 4-2923.

SPECIAL PRACTICAL BUSINESS COURSES
Start any time. Individual instruction. Diploma, refresher and special courses.
SPROTT-SHAW SCHOOL
1012 Douglas EV 4-8121

FINISH HIGH SCHOOL AT HOME THE B.C. WAY
Write Pacific Home High School, 971 W. Broadway, Vancouver 9, or phone Victoria EV 2-1414

EXPERIENCED COACHING IN high school math. EV 4-9460 after 6 p.m.

HIGH SCHOOL TUTORING B.A., B.E., Social Studies, English, French, Latin. EV 2-0541.

HIGH SCHOOL TUTORING B.A., B.E., Social Studies, English, French, Latin. EV 2-0541.

Personnel, Aptitude Testing

ARE YOU UNHAPPY IN YOUR LIFE AND WORK?
May we help you? For free booklet and test write to Institute for Personal Advancement, P.O. Box 2258, Vancouver 3, B.C.

43 DANCING

EILEEN'S SCHOOL OF DANCING, ballet, tap, baton twirling, baby class. 618 Johnson Street. 383-8347.

60 FUEL

Coal

ORDER
TOTEM-LOGS
240 LOGS $15.50
Home Delivered
HARKNETT FUEL LTD.
2333 Govt. 384-2647

PRES-TO-LOGS
DELIVERED
1 Unit, 240 logs, $19
120 — $9.50
60 — $5.50
10 Sacks Kindling — $3.90
WILLIAMS COAL EV 2-[illegible]

COAL COAL
Vesta Cobble, ton $19.00
Bicker Blend, ton $20.50
Gem Drumheller Lump, ton ..$25.00
Comox Cobble, ton $24.10
ROSE FUEL CO. LTD.
1700 Douglas St. Phone 383-1183

CLEAN, ALBERTA SOOTLESS DIPLOMAT COAL
Ideal range, nut, $17.25 ton; egg, $19.50; lump $20.00. Bags kindling. Pres-to-Logs NOW.
RICHARD HALL & SONS
740 Fort Since 1882 EV 4-1431

Oil

STOVE AND FURNACE OIL metered delivery. Ideal Fuel Co. Ltd. EV 2-4622. EV 2-2832.

Wood and Sawdust

PLANER ENDS, HAND-PICKED, 2x4, 2x10, also fir wood. EV 4-6780.

PLANER ENDS, HAND PICKED, 2x4-2x10, also fir wood. EV 4-6780.

WOOD — WOOD
DRYLAND FIR WOOD
(Never been in water)
Clean Slabs and Blocks
2¼ Cords $14.95
DRY CEDAR BLOCKS
H.P. From Yard
2¼ Cords $8.95
We Deliver Wood to Cobble Hill, Duncan, Shawnigan Lake and Surrounding Districts
BEST FUEL CO.
EV 4-0024

SPECIAL! SPECIAL!
DRYLAND FIR
For furnace, fireplace or kitchen
Ready to burn
2¼ CORDS FOR $15
Also 2¼ cords cedar $10
HEMLOCK SAWDUST
For garden and farm, clean and dry
2 Units, $6.00
3 Units, $8.50
Immediate Delivery
OK FUEL — EV 4-2452

DRY FIR CORDWOOD
We, the only one, have best quality, 13-inch dry 100% Douglas fir cordwood, extra heavy. Ideal for open fireplace and furnace. Also 2-ft. and 13-in. stove wood.
Why do you struggle with wet, poor and cheap-quality wood? We have dry and cleanest wood in town. Stock up now. Immediate delivery.
1 CORD $11
2¼ CORDS $18
HILLCREST FUEL
EV 4-3015 ANYTIME EV 5-6371

KILN-DRY
FIR PLANER ENDS
Best quality hand-loaded 2x4, 2x6, 2x8 etc. Very clean. Guaranteed no sawdust or bits of bark. Stove lengths. Highly recommended for kitchen stove, fireplace, furnace. Wood is dry enough for immediate use.
SOOKE FUEL CO.
EV 2-2211 EV 4-0104

Sawdust — FIR — Sawdust
Available right now.
Fill your bins in case of strike.
By Blower or Bulk
Fertilizer Sawdust
Double screened for barns and gardens. Larger quantities, reduced prices; by bulk or blower, Pres-to-Logs—pick-up or delivered.
IDEAL FUEL CO. LTD.
EV 2-4622 EV 2-2832

DRY CORDWOOD FIR
Douglas 100% fir, best quality. Big loads all hand-split.
1 cord $11 2¼ cords $18
Dryland Fir Sawdust
For Kitchen and Furnace
DHILLON FUEL CO.
EV 3-3811 and EV 2-0430

SPECIAL SALE
ALL HAND-LOADED
FURNACE WOOD
Hand-picked clean blocks, guaranteed no sawdust or waste. Recommended for furnace. Immediate del.
2¼ CORDS $16
SOOKE FUEL CO
EV 2-2211 EV 4-0104

61 BUILDING SUPPLIES

STEWART & HUDSON LTD.
Building Supply Centre

WHY BUY A FULL SHEET?
Biggest Savings when you buy junior size panels, compare and buy.

¼x35x36	Sanded	$1.96
¼x37x96	Sanded	1.95
¼x48x72	Sanded	2.40
¼x48x84	Sanded	2.80
¼x36x96	Sanded	2.40
⅜x48x84	Sanded	3.92
⅜x36x96	Sanded	3.36
½x48x72	Sanded	4.32
½x48x84	Sanded	5.04
⅝x30x48	Sanded	1.75
⅝x36x84	Sanded	4.20
⅝x36x96	Sanded	4.80
⅝x48x72	Sanded	6.00
⅝x48x84	Sanded	7.00
¾x30x96	Sanded	6.00
½x48x72	Unsanded	2.88
½x48x84	Unsanded	3.36
½x48x78	Unsanded	3.12
¼x48x96	Dee Sylvacord	3.95
¼x48x96	Dee Beachcomber	3.95

LOOK — More Savings

	Regular Price	Sale Price
Lino Tiles, 9x9	.13	.08½
Vinyl Asbestos Tiles, 9x9	.16	.12½
Lino Cement, 2½ gal	$4.00	$2.49
Stepladders, 4-ft	3.30	2.60
Stepladders, 5-ft	4.25	3.25
Stepladders, 6-ft	5.10	3.90
Push-Up Ladder, 12-ft.	7.80	6.60
Push-Up Ladder, 16-ft.	10.80	8.80
Push-Up Ladder, 20-ft.	13.00	11.00
Wooden Medicine Cabinets	6.95	4.95
Metal Medicine Cabinets	13.95	11.95
Steel Overhead Garage Door Hardware to 130 lbs	26.25	18.95
G.P. No. 1 Exterior Paint	7.95	5.95
Pacific Enamel, Gal	4.95	2.99
Pacific Enamel, Qt	1.19	.88
Pacific Undercoat, Gallon	4.95	2.99
Pacific Undercoat, Quart	1.19	.88
Porch Paint, Quart	2.95	1.95
Fence Stain, Red, Brown and Green	2.95	1.95
Paint Roller and Tray,	1.39	.99
2½" Rubberset Nylon,	2.79	1.99
Kitchen Ceiling Fans,	21.50	14.50
Coppertone Range Hoods with Fan, Filter, Light	39.50	27.95
Plastic Tiles, 4"x4"	.05	.03
Arborite, 18"x48"	2.95	1.69

CONTRACTORS, BUILDERS
2 Extra-Special Buys
Famous Porter Cable Heavy Duty Electric Saw, all ball bearing, kick-proof clutch, 6¾" blade. Regular Price $115.00—Sale $79.95.
Extra Heavy Duty, depth of cut 2 9/16". Regular Price $129.50—Sale $89.95.

½ PRICE SALE
Garden Stakes, 1" Full Round, Full Bundles, 75 pcs, 4 ft long, $1.49.

ALMETCO
Aluminum Rolling Patio Door fits in opening 6 ft wide and 6 ft 8 in high. Pre-assembled with welded corners for instant installation. $95, and large assorted stocks of Almetco windows, all sizes.

STEWART & HUDSON LTD.
405 Gorge Road EV 6-3211
Open All Day Saturday
Lots of Free, Easy Parking

FOR THE GARDENER AND HANDYMAN
Stepping stones, from 35c
Garden stakes, bdle. 50c
Bird baths .... $7.50 and up
Garden Lime, special, sk. $1.00
Quick Mix Concrete and Topping
Albitol—for permanent bond between old and new concrete surfaces
Mixers and tools—for all trades
Open Saturdays till 1 p.m.
Come in and browse
ISLAND BUILDING SUPPLY COMPANY LTD.
975 Gorge Road East Ph EV 2-3178
Opposite B.C. Hydro Bus Depot

INDEX TO WANT AD HEADINGS

Classification	No.	Classification	No.
Acreage for Sale and Wanted	156	Listings Cancelled	148
Announcements	14	Listings Wanted	149
Antiques	85	Livestock and Supplies	92
Apartments to Rent, Furnished	128	Lost and Found	20
Apartments to Rent, Unfurnished	129	Machinery	72
Apartments Wanted	130	Male Help Wanted	21
Auto Body and Painting	109	Male or Female Help Wanted	25
Auto Repairs and Service	108	Marriages	3
Auto Financing and Insurance	110	Miscellaneous for Sale	82
Bands, Musicians and Orchestras	32	Miscellaneous Wanted	83
Bicycles	66	Miscellaneous to Rent	86
Births	1	Wanted to Rent, Miscellaneous	87
Boats and Marine	80	Monumental	11
Building Supplies	61	Mortgage Loans and Insurance	141
Burial Parks	13	Motorcycles	65
Business Opportunities	145	Moving and Hauling	115
Business Personals	40	Musical Instruments	63
Cards of Thanks	8	Music Teachers	63A
Cars for Sale	100	New Car Directory	99
Cars and Trucks Wanted	112	Parts, Accessories	107
Chicks, Poultry, Hatching Eggs, Supplies	91	Personal Loans	140
Coming Events	15	Personals	39
Commercial Properties	157	Pets and Supplies	90
Convalescent and Rest Homes	123	Places to Visit	16
Cottages, Campsites, Winter Resorts	117	Professional Services	37
Country Homes and Properties	151	Property for Sale	154
Duplexes to Rent	131	Property Wanted	155
Dancing	43	Restaurants	18
Deaths, Funerals and Lodge Notices	5	Room and Board	120
Education	42	Rooms to Rent	121
Engagements	2	Rooms Wanted	122
Exchange Real Estate	147	Situations Wanted (Female)	30
Farms for Sale and Wanted	158	Situations Wanted (Male)	29
Farm Implements	71	Situations Wanted (Male or Female)	31
Female Help Wanted	26	Sporting Goods	79
Florists	12	Stoves and Furnaces	67
Foreign Import and Sports Cars	101	Swaps	84
Fuel	60	Teachers Wanted	27
Funeral Directors	10	Tires	105
Furniture	62	Timber	81
Garden Supplies	74	Tools for Rent	78
Halls, Stores and Offices to Rent	137	Tourist Accommodation	119
Hotels	116	Travel	38
Housekeeping Rooms to Rent	125	Trade Schools	41
Housekeeping Rooms Wanted	126	Trailers and Trailer Parks	113
Houses to Rent, Furnished	132	Trucks	106
Houses to Rent, Unfurnished	133	TV Radio Sales and Service	64
Houses Wanted to Rent	134	Vacation Guide	118
Houses for Sale	150	Wanted to Borrow	161
In Memoriam	9	Wanted to Buy, Houses	153
		Waterfront Properties	152

IT'S THRIFTY TO PLACE CLASSIFIED ADS ON THE 6-DAY PLAN—BEST RESULTS, LOW COST

61 BUILDING SUPPLIES

SHAWNIGAN LUMBER YARDS LTD.
"Quality at the right price"

SALES BARN SPECIALS
SHORT LUMBER
(Surfaced 4 sides)

1x2x6' 12 pcs. to bundle ...84c
1x3x6' 6 pcs. to bundle ...61c
1x4x6' 6 pcs. to bundle ...79c
1x6x6' per piece ...20c
1x8x6' per piece ...26c
1x10x6' per piece ...33c
1x12x6' per piece ...40c
1x6x6' Tongue and groove, 4 pcs. to bundle ...79c
1x6x8' Tongue and groove, 4 pcs. to bundle ...99c
1x8x6' Tongue and groove, 4 pcs. to bundle ...99c
2x2x6' (6 pcs. to bundle) 94c
2x3x6' per piece ...20c
2x4x6' per piece ...26c
2x6x6' per piece ...40c
2x8x6' per piece ...53c

FENCES
To help you choose, call in, write or phone for your colored folder of attractive fences.

CLING
The all vinyl, self glueing plastic wall covering. Easy to apply, many nice patterns to choose from. 18" wide. Per lineal yard ...79c

SHAWNIGAN LUMBER YARDS LTD.
2000 Government St.
EV 2-7261
Open until 1 p.m. Saturdays.

MOORE & WHITTINGTON LTD.

LINO TILE
This special purchase of Lino Tile was made to save money for you.
9x9 Lino Tile
5 Decorator Colors
Now Only
8½c per tile
(Subject to Prior Sale)

PLYWOOD TO CLEAR
¼"-4x8 V-Groove "D" Balsam, each ... 2.96
¼"-4x8 V-Groove Panawall Cleartone, No. 2, prefinished, each ... 3.95
¼"-4x8 "D" Balsam, each ... 2.50
¾"-35x85 "D" Sanded Fir, each ... 1.98
⅝"-36x84 "D" Sanded Fir, each ... 2.36
⅝"-31x84 "D" Sanded Fir, each ... 2.13
(Subject to Prior Sale)

• • • •

Monday to Friday
8 a.m. to 5 p.m.
SATURDAY
8 a.m. to 12 Noon
LOTS OF FREE PARKING
Off Bay Just West of Government Street
2614 BRIDGE 386-1331

CUBBON LUMBER BUILDING SUPPLIES
NOW 2 LOCATIONS
1720 Cook St. EV 6-5161
515 Alpha St. EV 6-3288

LUMBER SHORTS

	6-ft.	8-ft.
¾x¾ Rough (12 pcs)	.84	1.28
1 x 2 Dressed (12 pcs)	.94	1.38
1 x 3 Dressed (6 pcs)	.61	.90
1 x 4 Dressed (6 pcs)	.79	1.20
1 x 6 Dressed (4 pcs)	.79	1.30
1 x 6 Dressed (4 pcs. T&G)	.79	1.30
1 x 8 Dressed (4 pcs)	1.04	1.57
1 x10 Dressed (4 pcs)	1.32	2.00
1 x12 Dressed (4 pcs)	1.60	2.40
2 x 2 Dressed (6 pcs)	.94	1.36
2 x 3 Dressed, spec. each	.20	
2 x 4 Dressed, spec. each	.26	
2 x 6 Dressed, spec. each	.40	
2 x 8 Dressed, spec. each	.53	

CEDAR FENCE POSTS

	5-ft.	6-ft.	7-ft.	8-ft.
4x4	.70	.85	.97	1.11
5x5	1.09	1.30	1.53	1.74
6x6	1.56	1.87	2.18	2.50

FENCING AIDS
Stain, 3 colors, gallon ...$2.50
White Fence Paint, gallon ...$3.95
Creosote, qt. 75c; gallon ...$2.15
Bag of Concrete Mix for Posts $1.35

LUMBER
We are pleased to quote on house orders and quantity lumber lots. We have complete stocks for all your home construction requirements. 1x8 Fir drop siding, suitable for barns, cottages, garages, etc. All new, fresh stock.
1,000-ft. lots, utility ...$51.00
1,000-ft. lots, economy ...$34.00

Both Stores Open 6 Days a Week to 5:30 p.m.

CUBBON LUMBER BUILDING SUPPLIES

R. A. GREEN LUMBER CO. LTD.
2891 Douglas St.
Phone 385-9774 and 5

YELLOW CEDAR, CLEAR, 1" to 3" Thickness, Random lengths to 24'. New Shipment —Bring a listing of your needs.

INSULATION
HARDWARE, PAINTS
HARDWOODS
MARINE PLYWOODS
BOAT LUMBER
Easy to Park
Service Right Now

We Now Deliver READY-MIX CONCRETE 6 Days Weekly Monday Through Saturday BUTLER BROTHERS SUPPLIES 600 Bay St. Keating Crossroad

JOGINDAR LUMBER CO. LTD. LUMBER—BUILDING SUPPLIES 1060 GOLDSTREAM AVE. GR 8-2621 GR 8-1024

61 BUILDING SUPPLIES

S. J. PEDEN LTD.
BUILDING SUPPLIES

APRIL SPECIALS!

CORRUGATED PLASTIC PANELS Yellow — Green — White — Clear 26"x8'0 panel, only ...$3.80 Ideal for your patio, sundeck, or dining.

MAHOGANY DOORS
Excellent stain and paint grade. All sizes available.
2'0"x6'6"x1⅜" and under, each $4.95
2'4"x6'6"x1⅜" and under, each $5.30
2'6"x6'6"x1⅜" and under, each $5.50
2'8"x6'6"x1⅜" and under, each $5.75

V-GROOVED PLYWOOD PANELLING, ETC.
4'x8'x¼" Cleartone V'd Panawall (prefinished) sh. ...$6.20
4'x8'x3-16" Golden Ash (Sen.) (prefinished) sh. ...$7.75
4'x8'x¼" Rotary Cut Mahogany, filled and sealed, (bargain) sh. ...$3.40
4'x8'x¾ Rotary Cut Mahogany, slightly damaged, sh. ...$11.75
4'x8'x¾" lbr. core, Golden ash (Sen) slightly damaged, sh $15.95
4'x8'x3-16" V-d Mahogany (prefinished) sh. ...$4.45

NOW OPEN
ALL DAY SATURDAY
TERMS AVAILABLE
S. J. PEDEN LTD.
2855 Quesnel St.
Between Market and Topaz
One Block East of Douglas
Phone 386-3464

WHY PAY MORE?
2"x4"—8' Economy, each ...19c
2"x4" Random economy, M ...$29.50
1"x8" S4S Economy M ...$82.50
4"x4" No. 2 Cedar gutter, lin. ft. ...25c
4'x8' Gyproc panels ...$1.90
Hexagon shingles, 100 sq. ft. ...$9.75
Mineral roll roofing ...$4.25
45-lb. roll roofing, 100 sq. ft. ...$3.25
50-ft. picket fence, 3-ft. high ...$14.95
Log cabin fence rails, each ...11c
4"x4"—8' Creosoted posts ...95c
4"x12" Concrete drain tile ...12c
12"x12" Ceiling tile, 64' ctn. ...$8.75

LANGFORD BUILDING SUPPLY
GR 8-1724
940 Goldstream Ave.
9 a.m. to 5:30 p.m.

SHERWIN WILLIAMS ANNUAL PAINT SALE
15% off all materials. Super Kem-tone, Kem Glo, carports, garage, basement rooms.
FENCING FOR LESS
50 ft. picket fences, complete ...$18
50 ft. basket weave fencing ...$25.25
SAANICH LUMBER YARDS
3041 Douglas Street EV 5-2486
Near the Mayfair Shopping Centre
Open Six Days a Week

SAND AND GRAVEL, ROAD gravel and clay fill. OK Trucking Co. 780 Topaz EV 5-1812

62 FURNITURE

MAYNARDS
BONDED
AUCTIONEERS
Since 1902
Contents of homes purchased for cash or cash advances made on consignments for auction.
731 JOHNSON ST.
EV 6-5191

KILSHAWS AUCTIONEERS
Buy — Sell
Cash
Guaranteed Appraisals
1115 Fort EV 4-6441

LUNDS AUCTIONS
Tuesday and Saturday
ALL HOUSEHOLD FURNISHINGS, TOOLS, CARS, BOATS, ETC.
PHONE FOR FREE APPRAISAL
926 FORT ST. EV 6-3308

B B B B B B B B B B B
USED and NEW FURNITURE CLEARANCE
3'3" Spring-filled Mattress, 180 coils, plaid ticking. NEW ...$21.50
4' Smooth top Hollywood Bed on legs ...$57.50
4' 220-coil Spring-filled Mattress. NEW ...$29.50
36" Sealy Roll-a-way Bed. 312-coil Mattress. NEW $42.50
FREE DELIVERY — EASY TERMS — FREE PARKING
STANDARD FURNITURE BARGAIN BASEMENT
Scollard Bldg. View St.
EV 2-5111
B B B B B B B B B B B

TRADE-IN SPECIALS
Armless Daveno, like new ...$36.00
Studio Lounge, very clean ...$49.50
Recliner, tapestry cover ...$39.00
Sofa, Louis tapestry, good condition ...$69.50
Kitchen Sets, 5-pce. from ...$29.00
Double Pedestal Desk ...$59.00
Bed Springs and Mattresses, to clear from ...$7.00
EASY TERMS — FREE DELIVERY
HOME FURNITURE
825 Fort Street 382-5139

HOLLAND BROS. CO.
New and Used Furniture
824 Fort Street Phone EV 3-0913
SPECIALS
4 Red Maple Dinette Chairs ...$29.50
4'6" Light Maple Bed with spring and mattress ...$39.50
2-piece NEW Bed-Chesterfield Suite ...$149.50
Studio Couch (2 cushion) ...$39.50
New 5-pce. Chrome Suite ...$67.50

ENQUIRE AT MAYNARDS AUCTIONEERS about house auctions. Our experience is that auctioning furniture in your home yields you more. Qualified appraisers and promoters at your service without obligation. All replies confidential. Call Mr. B. Tomlin at 386-3191.

PANDORA FURNITURE
Walnut Bedroom Suite ...$95.00
Walnut Dining Room Suite ...$105.00
Chrome Table, 4 Chairs ...$21.95
Small Cabinets (suitable for rooming house) $5.95
1050 Pandora (near Cook) EV 3-6319

CLEANING
3-pce. chesterfield cleaned, demothed, in your own home from $17. All work guaranteed. We also clean carpets. Call Ambassador Home Service. EV 2-5532.

NEW AND USED CHESTERFIELDS —Bed lounges, luggage at great savings. See and compare prices! Reliable Furniture, out of the high rent area at 541 Johnson Street. EV 3-6714.

BRITISH UPHOLSTERY SHOP 1403 Broad Street. We will gladly call at your home with patterns and give free estimates. Slipcovers our speciality. EV 5-2222.

4-6 HOLLYWOOD BED WITH headboard and spotless mattress; light wood dinette extension table; Moffat 4-burner electric range, automatic oven timer. EV 2-5840.

FINEST RE-UPHOLSTERING— Call EV 2-6111 for free estimates. Standard Furniture, 737 Yates.

DRAPERY REMNANTS
Up to 50% reductions. Simpsons-Sears, 728 Yates St. 386-8161.

FOR SALE — OLDER STYLE chesterfield suite, 3 piece, good condition; $35. 388-0083.

HOLLYWOOD BED, LIKE NEW, $25. Youth's bed with mattress, $15. EV 3-6626.

WANTED — RED MAPLE FURNITURE. EV 4-6935.

BEDROOM SUITE WITH NEARLY new mattress, $45. 383-9127.

63 MUSICAL INSTRUMENTS

ELECTROHOME ORGAN WITH Rhythm-King. French Provincial furniture. A demonstrator model specially priced at $1,529, lesson plan at no additional cost. 5 year guarantee, trades accepted, budget terms. WOODWARD'S MUSIC CENTRE, 2nd Floor MAYFAIR. Phone 386-3322.

Television for Tuesday

Programs subject to last-minute changes by stations concerned.

Time	CBUT Channel 2	KOMO-TV Channel 4	KING-TV Channel 5	CHEK-TV Channel 6	KIRO-TV Channel 7	CHAN-TV Channel 8	KTNT-TV Channel 11	KVOS-TV Channel 12	Time
8.00		Cartoons	Telescope	Fun Fair	Patches: King	Fun Fair		News, Cartoons	8.00
8.30		Jack Lalanne	Telescope	Pete's Place	Don Riley	Pete's Place		Cartoons	8.30
9.00		Movie	Say When	Keene's Corner	News	Keene's Corner		News	9.00
9.30		Movie	Word for Word	Keene's Corner	Lucy Show	Keene's Corner		Jack Lalanne	9.30
10.00	School Telecast	Movie	Concentration	School Telecast	The McCoys	Uncle Bob		Real McCoys	10.00
10.30	Helene; Nursery	Price Is Right	Jeopardy	Helene; Nursery	Pete and Gladys	Uncle Bob		Woman's World	10.30
11.00	Morning Show	Get Message	First Impression	Cash Carnival	Love of Life	Cash Carnival		Love of Life	11.00
11.30	Take a Look	Missing Links	Truth or Cons.	Cash Carnival	Search; Light	Cash Carnival		Divorce Court	11.30
12.00	Loretta Young	Father Knows Best	Wunda Wunda	Noon Show	December Bride	Noon Show	Romper Room	Divorce Court	12.00
12.30	Movie	Ernie Ford	The Doctors	Noon Show	As World Turns	Noon Show	Romper Room	As World Turns	12.30
1.00	Movie	Groucho	Loretta Young	Movie	Password	Movie	Hour of Stars	Password	1.00
1.30	Movie	Katherine Wise	You Don't Say	Movie	Houseparty	Movie	Hour of Stars	Houseparty	1.30
2.00	Password	People Are Funny	Match Game	Movie	To Tell Truth	Movie	Movie	To Tell Truth	2.00
2.30	Scarlett Hill	Day in Court	Room for Daddy	Movie	Edge of Night	Movie	Movie	Edge of Night	2.30
3.00	Take 30	General Hospital	Kings Queen	Take 30	Secret Storm	Here's Looking	Movie	Secret Storm	3.00
3.30	Giant; Rogers	Queen for a Day	Movie	Giant; Rogers	Bachelor Father	People	Girl Talk	Groucho	3.30
4.00	Fireball	Trailmaster	Movie	Films	Patches	Planet Pals	Playhouse	Mickey Mouse	4.00
4.30	Father Knows Best	Trailmaster	Movie	Cartoons	Patches	Cartoons	Cartoons	Fun-O-Rama	4.30
5.00	Razzle Dazzle	Capt. Puget	Stan Boreson	Razzle Dazzle	Rocky; Mickey	Bourbon Street	Brakeman Bill	Huck Hound	5.00
5.30	Hockey	People's Choice	Cartoons	Hockey	Superman (5:45)	Bourbon Street	Brakeman Bill	Movie	5.30
6.00	Hockey	News	Huntley-Brinkley	Hockey	Wyatt Earp	Sports	Highway Patrol	Movie	6.00
6.30	Hockey	Bold Journey	News	Hockey	News	Challenge	Sea Hunt	News	6.30
7.00	Hockey	Leave it to Beaver	Hennesey	Hockey	State Trooper	Littlest Hobo	Bourbon Street	Movie	7.00
7.30	News	Combat	Mr. Novak	McHale's Navy	Marshal Dillon	Sunset Strip	Bourbon Street	Marshal Dillon	7.30
8.00	Patty Duke	Combat	Mr. Novak	Patty Duke	Red Skelton	Sunset Strip	Jazz Scene	Trails West	8.00
8.30	Reach for Top	McHale's Navy	Zero One	Arrest and Trial	Red Skelton	Greatest Show	Checkmate	Phil Silvers	8.30
9.00	Adventure	Greatest Show	Richard Boone	Arrest and Trial	Petticoat Junction	Greatest Show	Checkmate	Jack Benny	9.00
9.30	Theatre Time	Greatest Show	Richard Boone	Arrest and Trial	Jack Benny	Joey Bishop	News	Fred Astaire	9.30
10.00	News Magazine	Fugitive	Telephone Hour	News Magazine	Garry Moore	Eleventh Hour	TV Bingo	Fred Astaire	10.00
10.30	Come Listen	Fugitive	Telephone Hour	TBA	Garry Moore	Eleventh Hour	Movie	Battle Line	10.30
11.00	News; Sports	News	World Today	News	News	News	Movie	Movie	11.00
11.30	Movie	Movie	Johnny Carson	News	Steve Allen	Sports	Movie	Movie	11.30
12.00	Movie	Movie	Johnny Carson	News	Steve Allen	News		Movie	12.00
12.30	Movie	Movie	Johnny Carson					Movie	12.30

63 MUSICAL INSTRUMENTS

HALL & FAIRFIELD MUSIC CENTRE
For
Everything in Music
MUSICAL INSTRUMENTS
RECORDS
PIANOS AND ORGANS
SHEET MUSIC
COMPLETE REPAIRS
MUSIC LESSONS
RENTAL PLAN
Open Wednesday Afternoons and Friday Evenings
728 Fort EV 5-8342

SALE OF RECONDITIONED USED PIANOS
• Mason & Risch ...$295
• Snyder ...$325
• Evans, Cabinet Grand ...$325
• Evans ...$330
• Gerhard Heintzman, like new $495
Rent Applies If Purchased
FLETCHER BROS.
2030 Douglas Street 383-0248

IT COST YOU NO MORE TO OWN the finest ... we welcome comparison! Prove it to yourself by playing a Hammond Organ in EATON'S Music Centre.

WANTED TO BUY FOR CASH, Heintzman, Nordheimer, Mason & Risch or Willis pianos. Fletcher Bros., 2030 Douglas St., 383-0248.

BABY GRAND PIANO FOR SALE, rent to purchase $20 per month. Fletcher Bros., 2030 Douglas St., 383-0248.

SEVERAL REPOSSESSED ELECTRIC chord organs, some ¼ paid for, as low as $34 owing, terms. Hartford Finance. EV 6-3088.

PIANOS EXPERTLY TUNED AND repaired. Player pianos a specialty. Freeman. GR 9-6447.

SMALL PIANO, YAMAHA, FULL keyboard. Almost new. $475. 384-9596, 5:30 to 7:30 p.m.

VIOLIN WITH CASE AND BOW, $65. 56 Sims. EV 4-0936.

PIANO, GOOD CONDITION, PH. GR 7-2940.

GRASSI FLUTE, GOOD CONDITION. GR 7-3920.

ACCORDION, WELTMEISTER 96 bass, with case, $75. 382-5908.

63A MUSIC TEACHERS

Learn to Play ACCORDION at BERNIE PORTER MUSIC STUDIO
Accordion loaned free
1724 Douglas EV 2-8541

MUSIC LESSONS ON ALL INSTRUMENTS
HALL & FAIRFIELD
728 Fort Street EV 5-8342

ESTHER'S ACCORDION STUDIO
Private Lessons
Accordions loaned beginners
1420 WESTALL EV 5-0701

PLAY POPULAR PIANO 20 LESSONS, results guaranteed. Mrs. Ted Williams EV 6-1252.

ACCORDION LESSONS, FREE trial lesson. 382-2040.

64 TV, RADIO SALES AND SERVICE

WOODWARD'S
USED
FURNITURE
AND APPLIANCE
SHOWROOMS
779 PANDORA AVE.
386-3322—Local 216 or 219

USED TV CLEARANCE
3 price groups to choose from
$38.88
$58.88
$78.88
All TVs carry Woodward's 30-day Unconditional Guarantee

HAROLD C. KILNER
TV Repairs and Service
EV 2-7475 Anytime EV 2-7475

KENT'S LTD. 383-3513
RADIO AND TV REPAIRS
Reasonable rates, loan sets and easy terms available on request
TV antennas installed or repaired
TV RENTALS
With option to purchase
New style TVs, 16", 19" and remote control models
KENT'S LTD., 742 FORT ST.
Free Parking, View St. Parkade

INTERESTED IN COLOR TV?
Try a new Color TV set in your home at no obligation. We know you will be delighted.
KENT'S LTD.
742 Fort Street EV 3-7014

NEED A TAPE RECORDER?
See and hear the new Lafayette and AGN monaural and stereo tape recorders. Quality units—up to 33% off during our Birthday Sale. Quadra Appliance Servicentre, 2514 Quadra Street. EV 5-6422.

RENT PORTABLE TV
New style 19" Admiral TVs with stand, by week or month. Butler Brothers Appliances. EV 3-6911, 1720 Douglas (opposite the Bay).

BUILD YOUR OWN HI-FI, LARGE stock of kits. Speakers, grill cloth. We instruct you. Williamson's Camera & Hi-Fi, 606 Fort Street.

CLEARANCE OF 1964 FLOOR model RCA Victor Stereo combinations. Save $ $ $. Quadra Appliances, 2514 Quadra St., 385-6422.

64 TV, RADIO SALES AND SERVICE

HAVE BRAND NEW $700 3-WAY combination, TV, radio, stereo. Will take highest offer 10:00 a.m.—1:00 p.m., Wed., April 8, at 2333 Government St. or phone EV 4-4169.

HALICRAFTER SX 110 ALL-WAVE communications receiver and R48 speaker. New cost over $300. Perfect condition. $145. GR5-1925.

SOUTHRON
Television, radio and electrical appliance repairs
382-5666

REPOSSESSED AND USED, WE have several new TV's and stereos, some brand new. Terms to reliable parties. Hartford Finance. EV 6-3083.

NORM'S TV
Guaranteed Radio, TV Service
Call anytime 479-1277.

17" RCA TV ON WROUGHT-IRON legs and ears. Good condition, $45. EV 2-9390.

ZENITH COLOUR TV
Sales and service. Harley Taylor, Television Specialist, 385-8914.

TV ANTENNAS, MASTS AND ACcessories for do it yourselfers. Scuba Shop, 1819 Douglas.

TELEV WAUTHY Electronics Ltd. 247 Cook $4 385-0023

WESTINGHOUSE 24" TV—DARK cabinet, late model, $99. 477-3130.

65 MOTORCYCLES

HONDAS
A model to suit everyone.
No Down Payment—Easy Terms
Les Blow's Motorcycle Sales Ltd.
2940 Douglas 384-7843

1963 HONDA TWIN, 125-150, FULLY equipped. 2400 miles. $425. Ph. GR 9-5595.

63 B.S.A. 250, in new condition. Cash or assume $30 per month. Private. 383-1205.

B.S.A. HARLEY HONDA TRIUMPH Brooklands Motorcycle. EV 3-8606.

AMOR SALES LTD., 386-3083 Bultaco, Benelli and fuel injection.

BSA 500 MOTORCYCLE 382-0704 after 5 p.m.

66 BICYCLES

BICYCLE SALE NOW ON
Bicycles made by Raleigh, 3-speed, $39.50; 3 bicycles at $12.50 each. Electronic Bike Shop, 756 Johnson, corner Blanshard. EV 5-9812.

CASH FOR USED BICYCLES
Or top trade-in allowance on a new model. Good selection to choose from. Robinson's, 1307 Broad St., EV 5-3429.

FOR SALE, CHILD'S SIDEWALK 2-wheel bike, $10; boy's 16" glider bike, $15. EV 5-5375.

NEW AND USED BICYCLES, REpairs. Russ Hay, 1320 Government.

67 STOVES AND FURNACES

OIL BILL TOO HIGH?
Save Dollars with TECO'S New "Golden Jet" Furnace
AVAILABLE ONLY AT EATON'S
Oil bill getting you down? You need a TECO fully automatic oil furnace in your home—for economical, all-over heat! Let EATON'S heating experts advise you on how to adapt your present burner for a new TECO ... phone for an estimation, without obligation.
EATON price, $79.95
NO DOWN PAYMENT
terms available.
EATON'S
Heating Centre
Main Floor, Home Furnishings Building
Phone 382-7141
Evenings 382-0859

NEED A BUILT-IN UNIT?
'64 Westinghouse built-in oven and surface unit. Reg. $339.90.
Save $90.
DISCOUNT SPECIAL
$249.90
HARKNETT Appliances
2333 Govt. St. EV 4-4169

"CYCLOS"
For Economy
A Cyclos Oil Range will give you
• Heat
• Hot Water
• Controlled-heat Cooking
• Up to 30% Saving on Fuel
C. TAYLER
707 Johnson St. EV 3-3281

30% ELECTRIC RANGE, ROTISSERIE, fully automatic, clearing at $184. Continental Home Supply, 851 Johnson Street. EV 6-2458.

RANGE AND FURNACE REPAIRS —boilers and Cyclos oil burners installed. EV 2-1842.

30-GAL. OIL-FIRED HOT WATER heater, $195. Excellent condition. Phone after 6 p.m., GR 8-2874.

WOOD AND COAL FURNACE, $25. Good condition. Phone EV 5-6920 after 4:30.

WHITE ENAMEL GARBAGE burner, $35. GR 9-4345.

COLEMAN OIL BURNING FLOOR furnace. What offers! EV 3-6396.

AGA RANGE $300. 475-1746

NEAR NEW TAPPAN RANGE— $195 or best offer. EV 3-6608.

To Sell, To Rent, To Buy
—Use Classified Daily

TV TALK

By JIM TAYLOR

No matter how disgusted a guy might get about this television season, there was always one thing to fall back on. At least Dinah Shore wasn't around.

Now she's coming back!

Miss Shore has left NBC and will join ABC next season as hostess of seven specials. Four will be in the evening with a variety format such as that used on her NBC shows; three in the daytime would be either dramatic or documentary programs of particular interest to women.

To at least one viewer, the trouble with Miss Shore's singing in the past has been that, like Liberace, to be heard and enjoyed, she musn't be seen.

Try as you may, you can't concentrate on that beautiful voice when it's owner is flitting around the stage like a drunken butterfly on snowshoes.

For several thousand years Miss Shore has delighted listeners on radio and records, and the voice is as good as ever. But the lady and the picture tube aren't compatible.

"We now return control of your television set to you."

Tuesday's Highlights

5:30 p.m.—Stanley Cup hockey, Montreal at Toronto—2, 6.

10:00—Bell Telephone Hour presents Ginger Rogers, Robert Merrill, Red Nichols and his All-Stars, and Hoagy Carmichael—5.

Tuesday's Movies

9:00 a.m.—He Walked by Night (1948 drama), Richard Basehart—4.

12:30 p.m.—Gun that Won the West (1955 western), Dennis Morgan—2.

1:00—Dodge City (1939 western), Errol Flynn—6, 8.

2:00—Heart of a Nation (1940 French-made drama), Charles Boyer—11.

★ 3:30—Miss Grant Takes Richmond (1949 comedy), Lucille Ball—5.

5:30—Wings and the Woman (1954 drama), Anna Neagle—12.

10:30—Jungle Patrol (1948 drama), Arthur Franz—11.

11:00—The Last Outpost (1951 western), Ronald Reagan—12.

11:30 — X — the Unknown (1957 science-fiction), Dean Jagger—4.

11:35—David and Goliath (1960 Italian drama, Here's a tip: mortgage the house and bet everything on David. The fix is in.)—2.

71 FARM IMPLEMENTS

Allis-Chalmers Model G tractor, hydraulic lift and cultivator ...$585
Ford 660 tractor, live P.T.O. ...$1695
Gehl Forage Harvester ...$695
Reo 21" Rotary Mower ...$30
Teco 18" Reel mower ...$40
Lawnscout 18" reel mower ...$48
Qualcast 14" Roller driven reel mower ...$89
Toro Whirlwind Rotary with catcher ...$48
Lawnboy 18" Rotary mower ...$35
MAYHEW, STRUTT & WILLIAMS, LTD.
2312 Douglas St. EV 4-3922

BUTLER BROTHERS TRACTOR SHOP
Headquarters for Proven
J. I. CASE
Tractors and Farm Equipment
Keating X Road GR 4-1121

73 TOOLS FOR RENT

Rototillers — Compressors
Rock Drills — Concrete Breakers
Pumps — Space Heaters — Mixers
Floor Sanders and Polishers
Alf Becker
2981 Tillicum EV 4-6414

74 GARDEN SUPPLIES

CONCRETE BIRD BATHS, PLANTers, garden ornaments, figurines, etc. See Studio of Decorative Arts, 3:30 Quadra at Tolmie.

Fertilizers

5 YARDS OF COW MANURE, $12 delivered, C.O.D. GR 9-2670.

74 GARDEN SUPPLIES

Fertilizers

EMERALD LAWNS LTD.
383-4138
For a Lawn You'll Be Proud of
Free Estimates
C. J. McDowell
757 Fort St.

LOST LAKE FARM
BUY DIRECT FOR SATISFACTION
Cow Manure
2 yards $3.50 per yard, 4 or 6 yards $3 per yard. GR 9-3941.

USE MANURE MULCH MIX NOW. Well-rotted barnyard manure, mulch mix, 6-yd. lds. del. $15 C.O.D. only please. J. S. Carlow, GR 8-2262 anytime.

MANURE AT FARM 50c PER bag, 3 bags delivered 60c per bag. SIDNEY DUCK FARM GR 5-1412

PURE TURKEY MANURE, 50c A sack, delivered; pulverized, $1. Smith's Turkey Farms, GR 8-1674.

CHICKEN MANURE, 3 BAGS FOR $1. GR 8-4318.

WELL ROTTED COW MANURE, no weeds, 3-yard load, $7. EV 5-4396.

Garden Supplies

GARDEN TRACTOR, PLOW, HARrow and disc. $75. EV 2-7918.

Plowing, Rotovating and Cultivating

C. STARCK (5th YEAR) ROTOVATing lawns, etc. Priced to suit everyone. GR 9-3157, EV 3-1654.

ROTOTILLER TO RENT, $1.25 hour, with operator $2.50, 85 Menzies. Phone 384-5893.

FRED'S CUSTOM ROTOVATING Brentwood, B.C. GR 4-2424.

BOOGAARS TRACTOR WORK Lawn expert. EV 4-7941, EV 5-6827.

DON'S TRACTOR SERVICE, PLOW, post holes, rotovate, level. GR 7-3914.

COOPER'S TRACTOR, ROTOVATE, grade, plow, hook brush. EV 2-3336.

FREE FERTILIZER WITH ROTOvating. EV 2-4714. GR 8-4318.

FLECK & HOSKIN LEVEL, ROTO, post holes, clear. GR 9-2298.

74 GARDEN SUPPLIES

Plowing, Rotovating and Cultivating

SMALL GARDENS ROTOVATED—Call EV 6-3930.

ROTOVATING, BIG OR SMALL jobs. GR 4-2370.

REG'S ROTOVATING — PHONE EV 5-7085 —

PACIFIC TRACTOR SERVICE Roto, plow. P. S. Johal EV 5-8806.

ANDY'S TRACTOR — ROTOVATE, plow, level, clearing. GR 9-6529.

CARLSON'S TRACTOR, ROTOVATE, level, light clearing. GR 9-2943.

Seeds, Bulbs, Plants, Trees and Shrubs

HEATHERS 20c UP; CAMELLIAS $1.95. Lots of good buys at Jennings, 1708 Raby Road. Daily except Sundays.

STRONG RASPBERRY CANES, 75c doz.; dahlia tubers; comfrey plants. EV 3-0864.

POLYANTHAS, LARGE, 4 FOR $1. 6144 Pat Bay Highway. GR 4-1764.

Top Soil, Rocks and Fill

SHREDDED PEAT SOIL—GARDEN sand manure, gravel, fill. Soil and manure by the sack. E. Nixon Ltd., GR 9-1987.

FREE FILL
Sand, gravel, blasted rock. No. 1 and No. 2 topsoil. Reasonable. GR 9-1347. EV 3-9400.

PEAT SOIL AND LOAM, SPECIAL Colwood, Metchosin and Happy Valley. GR 8-2990, GR 8-2488.

SOIL SOIL SOIL
New supply available May.
A. R. HULL & SONS 478-1010

GOOD BLACK TOP SOIL, MANURE Road Gravel, Cement gravel, Fill. GR 8-2321 after 6.

CLEAN FILL, ROAD GRAVEL, top soil. O.K. Trucking Co. Ltd. EV 5-1812.

79 SPORTING GOODS

RIFLE BARGAINS
41-cal. Swiss rifle, $14.95; 30-06 Rem. pump and 4x scope, $154.95; 22 Browning pump and 4x scope, $59.95; 3-8 Win auto and 4x scope, $214.95; 22 Eddystone, $44.95; 30-30 Win $61.95; 250 Savage, $68.50; 22 Mag 410 O&U, $49.95; 22 Supreme, $44.90; 8 mm Brno, $59.50; 30-06 Rem auto and 4x scope, $174.95; 22 Anschutz International, $129.50; 22 Mossberg auto and 4x scope, $34.95.
Redfield-Weaver-Bushnell Scopes
ROBINSON'S
1307 Broad St. EV 5-3429

NEW AND USED GUNS AT BARGAIN PRICES
12-gauge Rem. auto., as new, $140; 300 Parker, $40; 30-30 Winch., as new, $80; 32 Winch, $55; 16-gauge Savage double, $75; 20-gauge Spanish double, $75; 243 Savage, $145.
We buy and sell used guns.
Open 6 days, including Wednesday.
Victoria Tire Ltd.
Government at Herald EV 2-8184

ALL TROPHIES
Wholesale priced, also engraving. Immediate service. GAR TAYLOR SPORTS SHOP, 917 Fort.

FRED BEHNSEN, GUNSMITH, 1423 Broad. EV 3-8981.

80 BOATS AND MARINE

NOW OPEN
ALL DAY SATURDAY
Mon. to Sat., 8 a.m.-5:30 p.m.

USED RECONDITIONED OUTBOARDS GUARANTEED
57 Johnson 10 h.p. ...$190
59 Gale 12 h.p. ...$195
59 Johnson 18 h.p. ...$265
60 Viking 15 h.p. ...$245
62 Evinrude 18 h.p. ...$315
54 Johnson 35 h.p. Electric ...$295
61 Evinrude 40 h.p. Electric ...$495
61 Johnson 40 h.p. Manual ...$500
61 Johnson 40 h.p. Electric ...$495
62 Evinrude 40 h.p. Electric ...$555
58 Johnson 50 h.p. Electric ...$500

CLEARANCE SALE
TEE NEE BOAT TRAILERS
Reg. Sale
600-lb. Capacity ...$189 $149
700-lb. Capacity ...$225 $169
ANGUS MARINE
2220 Douglas EV 4-7431

DON'T BUY AN ALUMINUM BOAT . . .
UNTIL YOU SEE THE CRESTLINER 13-ft. and 14-ft. aluminum boats. Two carloads have just arrived. These sturdy boats make an ideal CAR-TOPPER for the fishing enthusiast or they can be fully equipped as a DE LUXE RUNABOUT. Prices start as low as $245. Easy terms available at your Mercury dealer.
MULLINS MARINE SALES LTD.
845 Yates EV 2-1928

Marine Conversion Kits
for
Ford, Chevrolet, Chrysler and other popular makes
Mayhew, Strutt & Williams Limited
Interceptor Sales and Service
2312 Douglas Street 384-3922

40-FT. CRUISER, POWERED WITH twin Chrysler Royal engines. Sleeps 6 comfortably. Radio-telephone. Automatic pilot and echo sounder. AC and DC lighting systems. Will do 15 knots. In excellent condition throughout. May be seen at Small Harbor Marine at Sidney. Call GR 5-1013 or EV 3-0867.

BOAT TRAILERS AT A PRICE you can afford. Al's, Bay at Catherine. 383-5233.

80 BOATS AND MARINE

"TRIPLE C"
ANTI-FOULING PAINT
Gallons $16.95 Quarts $4.95
70% of all boat owners use Triple C, are you one of them?
Agents for Canada
MULLINS MARINE SALES LTD.
845 Yates Street EV 2-1928

14' SPENCERCRAFT WITH 1960 35 h.p. Scott with remote controls, electric start, windshield, back to back seats. Tee Nee trailer with new bearings. All in excellent condition. GR 7-2980.

32-FT. SEDAN CRUISER—FULLY equipped including new ship-to-shore radio and depth finder. Fridge, stove, etc. Excellent condition throughout. Speedway Motors, night calls. GR 9-8850.

EVINRUDE OUTBOARDS
OWENS & SANGSTERCRAFT boats
CANADIAN EXPLORER trailers
OAK BAY MARINE
1327 Beach Drive EV 5-8822

MAYNARDS AUCTIONEERS ARE now taking listings for their forthcoming boat auction in May. For details call Mr. B. Tomlin at 386-5191.

100-H.P. INTERCEPTOR, REBUILT. Panel and controls, hydraulic clutch, 1.4 reduction gear.
ORR MARINE DISTRIBUTORS
140 Kingston Street EV 2-8613

26' HULL, GOOD SEA BOAT, ⅝" Cedar planking on ⅝" plywood. Oak r.bs. ready for Cabin. Will swap for 16' to 18' outboard boat or building lot, or sell for $1,275. EV 5-2114.

TO PAY YOUR DEBTS AND BUY the boat you want without increasing present monthly payments phone Mr. Simpson, GR 5-1130.

13' 6" PLYWOOD, STEERING, REmote controls, windshield and many extras. 12 h.p. Westbend and trailer. Phone 388-5896.

13' CLINKER, SHELTER CABIN. Closest offer to $150. EV 2-8436. EV 3-8825.

12-FT. RUNABOUT, PADDED seats, 22-hp Mercury, remotes, tank. Ready to go. $425. EV 8-5134.

7½-H.P. ELGIN, NOVEMBER 1962. Good condition. $125. 475-2780 after 3 p.m.

10' CARTOP, 3 H.P. OUTBOARD, controls and steering wheel. New condition. GR 7-2940.

25-FT. CABIN CRUISER, UNIVERsal power, boat and engine new condition. GR 9-5243.

SEAGULL OUTBOARD MOTORS
VAN ISLE MARINA
Steve Dickinson GR 5-1138 Sidney

1 ONLY
Used 1962 Mercruiser 110 hp. $1,495
VAN ISLE OUTBOARDS, Sidney
GR 5-1088 — Phone anytime

USED SEAGULL OUTBOARDS
All models wanted
BOSUN'S LOCKER, 580 Johnson.

CANOE COVE MARINA LTD.
BERTRAM BOATS
Swartz Bay GR 5-2612 Sidney, B.C.

WEST BAY MARINA
453 Head St. EV 5-4583

SAILBOAT, 15½-FT., FOR SALE. Ready for sailing. EV 5-7080 after 6.

COMPLETE MARINE INSURANCE. Low rates. J. W. O'Reilly, EV 3-0832.

CUSTOM BOAT BUILDER
A. Spit, 140 S. Turner. EV 3-2718.

BRIGGS & STRATTON PARTS, B.C. Power Mowers, 832 Fisgard.

'60 3-H.P. JOHNSON AND 8-FT. punt, $210 or offer. EV 4-4870.

12' PLYWOOD, FIBREGLASS boat; 5' hydro. GR 9-3498.

KAYAKS, CANOES, FIBERGLAS, $149.50 and up. 1971 Oak Bay.

81 TIMBER

ISLAND IN TOQUART BAY AND 1¼ miles waterfront, 301 acres, 5 million feet timber, $35,000. F. G. Railsford, 923 Fort. EV 5-2448.

WANTED — FIR OR BALSAM standing or felled timber. Perry Bros. GR 8-4227 or GR 8-2530.

82 MISCELLANEOUS FOR SALE

SAVE ON USED APPLIANCES
WRINGER WASHERS
All with 30-day exchange guarantee
Beatty ...$29.95
Connor ...$29.95
Westinghouse with pump ...$19.95
A.M.C., with pump and timer ...$49.95
TV'S
21" Westinghouse, swivel console, new picture tube ...$99
21" Fleetwood, new picture tube $55
21" Hoffman ...$45
21" Electrohome ...$45
21" Admiral ...$64
17" Fleetwood, new picture tube $65
RANGES
30" RCA Whirlpool electric range, automatic oven ...$99
30" Kenmore gas range, broiler and 2 centre simmer burners ...$89
REFRIGERATOR
10 cu. ft. Coldspot with cross-top freezer ...$65
BUTLER BROTHERS
1720 Douglas St. EV 3-6911

Ladies' and Men's SURGICAL SUPPORTS
All Types
Properly Fitted by QUALIFIED MALE AND FEMALE ATTENDANTS
Private Fitting Rooms
SURGICAL SUPPLIES
Div. McGill & Orme
1012 Broad Street
EV 4-8433

$6
For Your Old Radio
on the purchase of a new 8-transistor radio regularly priced $39.95.
ASK ABOUT FREE FILM
OWL DRUG
Fort and Douglas EV 5-6762
Mayfair Mall EV 6-3446

SPECIAL HIDE-A-BED $75; Green modern chesterfield ste $58.50; Duvena excel. cond. $64.50; chrome stes, fridges, lamps, miscellaneous at Belmont Variety where prices are lower. GR 8-1221.

4-BURNER WHITE ENAMEL GAS stove, oak dining table and 2 oak chairs; double bed, spring and mattress; overstuffed armchair with loose cover; 40 flower pots, 4" to 11". EV 3-5006.

KOERTING 4-TRACK 3-SPEED tape recorder, stereo recording and play back, 3 separate heads. Reg. $339, limited quantity only. Sale price, $269. Victoria Colour Photo, 1227 Government. EV 5-5633.

ALUMINUM CANOPY FIT 8' Fleetside; ¼" wet suit 5' 11"x 170 lb.; station wagon car top carrier; converto and chair, suit cabin, and miscellaneous camping equipment. EV 3-9573.

CASH REGISTERS, ADDING MAchines, scales and slicers, etc., new and reconditioned. Anker agent. Oven Sons & Richardson Ltd., 880 Johnson. Phone EV 3-9553.

REBUILT VACUUM CLEANERS Floor polishers, etc. One year "as new" warranty. Largest selection in town. Unsurpassed value. Cash or Credit. ABC Electric, 821 Fort St. EV 4-9133.

1 LEONARD FRIG, 9½ CU. FT.; Westinghouse frig, cross top freezer on both. Reasonable. Several used chrome suites. Ponderosa Furniture Ltd., 646 Yates St. 386-6804.

AMES PAINT
2 gal for one sale. Interior latex, $7.50 gal. Exterior latex, $8.50 gal. 712 Humboldt. 386-2631.

ADDING MACHINE, 30" ELEC. range, fridges, all guaranteed. Chrome suites. Belmont Variety at Colwood Corner. Phone GR 8-1221.

VIKING ELECTRIC STOVE, AUTOmatic oven, burner and outlet, as new $65. Chrome dinette suite $39. Record cabinet $14. 1922 Craigflower.

MUST SELL, ON STRIKE, SILVER Studio knitting machine, cost $290, sell for $150. Will give lessons. 386-8129.

VERY GOOD RASPBERRY, TWO-piece chesterfield, $99.50; also stretch nylon covers $12. Will sell separately. EV 5-7304.

CRIB AND MATTRESS, ALSO matching white dresser, like new. EV 4-4474.

TYPEWRITER — REMINGTON portable, perfect condition, $30. 384-0858.

COMPLETE HOUSEHOLD EFfects—fridge, chesterfield and chairs, dressers, beds, etc. GR 9-3736.

LIVING - DINING ROOM, SUNporch, kitchen. Young couple. $75. EV 4-0607 after 5.

FOR SALE, HOUSEHOLD FURnishings. 383-1379, 464 Grafton.

82 MISCELLANEOUS FOR SALE

"BUILT-IN" APPLIANCES
by
GENERAL ELECTRIC
DISH WASHERS
COOK TOPS
DISPOSALS
FAN HOODS
OVENS
Liberal Discounts to Licensed Contractors
W. R. MENZIES & CO.
911 Fort EV 3-1112

25% OFF
ALL PAINTS!
• • •
REPOSSESSED!
Automatic Washer
$235.00
Take over payments
MARSHALL-WELLS
724 Fort EV 4-1021

GRADUATION SUITS
Slim, trim styles in pure wool worsteds in black, charcoal, brown and grey. Low overhead and high volume allow us to offer the best suit in the city for
$49.50
LES PALMER
714 View St. EV 2-2825
Park Free — View Street Parkade

DRAPES
Custom Made
Choice of materials. Example: 16' wide, 84" drop, lined, weights, as low as $100. Contact Mr. Kenyon for home service. Continental Home Supply, 851 Johnson St., EV 6-2458.

BLOUSES FOR SPRING
Fussy and suit blouses. Plain colors and prints.
KAROLYN'S STYLE SHOPPE
2519 Estevan EV 2-9862

SPECIAL — SPECIAL — SPECIAL at Oakcrest Foods, 3475 Quadra. Wide open Mon., Tues., Wed., till 9 p.m.
No. 1 potatoes, white cooker, 20-lb. cello bag ...89c
Bacon, lean sliced rindless ends, only, lb. ...29c
Canada Choice extra lean stewing beef. Boneless, lb. ...39c
No. 1 carrots, bulk, tender sweet, 3 lbs. ...25c
Fresh mushrooms. Try some today. Basket ...25c
B.C. Fancy, Red Delicious apples, Sno-Boys, 4-lb. cello bag ...49c
Ready-to-eat ham steaks. Buy now. lb. ...89c
Pure pork sausages. Gainer's Superior from the best of meat. lb. ...49c
Heinz spaghetti in tomato sauce with cheese, 4 tins ...69c
Ogilvie oats, large 48-oz. tube, only ...39c
Sea Pak Pacific shrimp. Broken, 2 tins ...59c
Nalley's potato chips. Reg. 39c size for ...29c
Fleecy fabric softener. Large 32-oz. ...39c
Jumbo 64-oz. ...69c
Tomato juice, fancy, Nabob, 20-oz., 4 tins ...39c
Puritan Meat Spreads—Look at this low, low price, tin ...10c
Aylmer fancy cream style corn. Compare this price, tin ...10c
You can always do better at Oakcrest Foods. Prices effective Mon., Tues., Wed. We reserve the right to limit quantities.

X X X X X X X X X X X
MAIS SPECIALS
McClary-Easy Dryer ...$99.95
Frigidaire Dryer ...$99.95
Frigidaire Automatic washer ...$69.95
Bendix automatic washer $69.95
Thor Semi-automatic washer ...$49.95
Hoover Apartment Washer ...$39.95
Wringer Washers from $19.95
Refrigerators from ...$29.95
Electric Ranges from ...$29.95
Rangette ...$19.95
Gurney Gas Range ...$49.95
Beach Oil Range ...$49.95
McClary combination gas, wood and coal range ...$69.95
Enterprise Oil Range, Cyclos burner ...$39.95
Sawdust Range ...$29.95
CLEARANCE PRICES ON ALL 1963 RANGES
WE NEED YOUR OLD WASHER! BEST DEALS IN THE CITY
USED TVs
Rent to purchase
MAIS FURNITURE AND APPLIANCES
1821 Cook Street
EV 3-2435
X X X X X X X X X X X

"PRICE IS RIGHT"
Door Closers Repaired
Trunk and Suitcase Locks Repaired
Combinations Changed
KEYS FOR EVERYTHING
Saws — Knives — Scissors Sharpened
PRICES KEY SHOP
847 Fort Street EV 4-0221

BEEF SIDES
LB. 39c
Grain-fed Alberta Beef
GUARANTEED TENDER
Includes Cutting-Wrapping-Freezing and Free Delivery
ALBERTA MEAT MARKET
1811 Cook EV 2-0852

CHESTERFIELD SUITE $40; WALnut bedroom suite with as new Sealy Posturpedic mattress $129. Easy wringer washer with pump, very good condition $55. Late model Viking automatic defrost refrigerator $129, 6 months guarantee. T & T Variety, 2808 Douglas. 383-3393

CIL SPECIAL INTERIOR LATEX $5.99 gallon at Butler Brothers, 1720 Douglas St., (Opposite the Bay). EV 3-6911.

HILLSIDE PHARMACY
Complete drugstore service. Store hours—9 - 9 daily, open Friday 9 - 2. Closed on Sunday. 2867 Quadra at Hillside. EV 4-1612.

LARGE WALNUT EXTENSION table and two chairs, $85; student's desk, $25; electric kettle, $3.50; boy's sports jacket, size 38, $15; Corvair trailer hitch, $6. EV 2-1084.

FREE PICK-UP AND DELIVERY, fully guaranteed vacuum cleaner repairs. Rebuilt machines for sale. Victoria Electric, 1019 Blanshard at Fort. EV 4-3329.

GET YOUR TORO OR LAWN BOY power mower from authorized dealer. Trades and terms welcome. THE LAWNMOWER HOSPITAL 934 Johnson 383-5593

COFFEE TABLE AND 2 END tables to match; portable electric sewing machine; 3 utility cupboards. EV 6-4846.

AGFA FLEX 35 MM. REFLEX. One only special, $169.50. Victoria Photo Supply, 1015 Douglas. Phone EV 5-3458.

COLLECTOR'S LIBRARY RECORDing tapes from Ampex now at Hudson's, Tape Recording Centre, 1343 Fort Street.

HAVE YOUR OLD FUR COAT made into a smart stole or shortie from $35 up. Foster's Furs, 1736 Douglas. EV 3-2514.

REJECT MOULDINGS, ALL PATterns, formerly available at Van Isle mouldings plant, now available at 644 Goldstream Ave. (Langford).

BUY FROM THE MANUFACturer and save on canvas waterproof tarpaulins. Victoria Tent and Awning, 831 Fisgard. 383-8218.

82 MISCELLANEOUS FOR SALE

THE VICTORIA PHARMACY
Invites you to meet Mrs. Constance Moreton, personal representative of
CYCLAX of LONDON
APRIL 9 - 10 - 11
At our new home— 1000 Douglas Street

DID YOU KNOW?
that the Bay has a Public Service Centre on the 3rd floor next to the Post Office. Lost and Found articles, gift wrapping—for your convenience.
385-1311

ONE OF A KIND SPECIALS
Westinghouse Automatic Clothes Dryer. Regular $189.95 ... $146.88
Westinghouse 2-door Refrigerator. Automatic defrosting. Loads of storage space. Regular [illegible] ... $258.88
Westinghouse Stereo Combination. Regular $189.95 ... $138.88
Store-wide bargains — Easy Terms
DELTA ELECTRIC
714 Cormorant St. EV 4-7416

HARVEY'S BABY BEEF
Sides, 160 lbs., cut, wrapped and sharp frozen, at 54c a lb.
Pork loins cut into roast, pork chops, 63c a lb.
All meats guaranteed to please.
Harvey's Fine Meats Ltd.
2700 Quadra. EV 3-2081.

"BUY OF THE WEEK"
Men's vests, button front and cardigan styles, in a broken range of colors. Sell regularly $4.95 to $9.95. Sizes small and medium only. All at $2.98. Dorman's, Douglas at Johnson.

GESTETNER, DITTO, RONEO used duplicators. Supplies for all makes. New A.B. Dick duplicators and offset. Terms, trades, lease. J. R. Pipes Business Systems Ltd., phone 388-6021.

2 ONLY—USED TILLERS, WITH Briggs and Stratton engines, at $60 each.
B.C. POWER MOWER SALES
832 Fisgard St. 382-6313

BIRCH VENEER SHOWCASE, 12 feet long, 3 feet high, 2 adjustable shelves, $72. Also 3 display islands, 4 feet long, $40 each, 3 for $123. Hillside Pharmacy. EV 4-1682.

BRAND NEW 20" MOTO MOWER 4-cycle rotary mower, used once; sell for $60. 1964 model. Henry K. Joe, corner Fisgard and Govt., 8-6:30 p.m.

OIL DRUM AND STAND, LAWN mower, Singer treadle, buggy, crib, washer, commode, chest of drawers, ranges, heaters, trikes. S. Landry. EV 3-9666.

G-A WRINGER WASHER, $15; accordion, 12 bass, 7 bass switches, 11 treble switches, built-in wooden mute, special constructed bass buttons, no click. EV 3-2940.

19 CU. FT. KELVINATOR CHEST type deep freeze, $125. Easy terms. 30 days guarantee. 384-7813. All-Temp.

CHEST FREEZERS DE LUXE, 20.6 cu. ft., as low as $236. Continental Home Supply, 851 Johnson Street. Phone EV 6-3438.

NEW-ART HOMECRAFTS LTD. For knotted wool rug kits with the Sims Wonder Knot Gun. 9813—3rd St., Sidney. 475-2611.

R.C.A. ELECTRIC CHORD ORGAN with stool and music books, 1 year old $165. 2 men's suits, size 38, good condition $15 each. EV 5-2707.

HAVE MOVED, MUST SELL G-E 3-speed filter-flow automatic washer. Like new. Cost $377. Asking $220. Used only 3 months. GR 9-1772.

PAINTING IS FUN, WHEN YOU use our quality decorating supplies. Sherwin-Williams Store, 1214 Douglas. EV 4-3013.

CUSTOM BUILT GO-KART WITH twin 7 h.p. Homelites. Slicks all around. Jack shaft with spot brake. $200. 382-4494 after 3 p.m.

POLYFOAM — MATTRESS AND seat materials, some factory seconds, 480 Burnside Road East. EV 3-8171, nights GR 7-1266.

PAY UTILITY BILLS AT McCALL DAVEY DRUG STORES PRESCRIPTION SPECIALISTS

SAFE, TYPEWRITER, SCALES, radio, waterless cooking utensils. EV 6-2022.

JUST ARRIVED! PLASTIC BOXES for small parts, gifts, trinkets, etc. Industrial Plastics Ltd., 306 Fort.

PAIR PINK CHENILLE BEDspreads, twin size. As new. 385-7369 mornings or after 6 p.m.

NEW AND USED WASHERS AND dryers. Island Washer Sales and Service. 615 Chatham. EV 2-0412.

KELVINATOR UPRIGHT freezer, as new, $150 or near offer. GR 7-0711.

E-V-E-R-L-A-S-T-I-N-G
• DOMESTIC LIGHT BULBS •
Clovelly Service EV 2-3312

BEEF BY SIDE OR QUARTER, Hogs, half or whole. Good for locker. Sell reasonably. EV 3-0006.

PORTER CABLE 8" SAW, COST $140, for $70. GR 9-4083. 986 McBriar.

2-YEAR-OLD SPINET PIANO Value [illegible], will accept $495. G-E washer with pump, $25. EV 5-2962.

SPECIAL FRYERS AND ROASTing chicks, 35c lb. Free delivery. Van's Poultry Supplies, GR 8-4614.

CHROME DINETTE SET, AS NEW —Walnut dresser, bed and springs; kitchen utensils. 383-0286.

LADIES' JAMES CHAMBERS wool worsted coat, grey. Good condition, size 16. EV 4-4267.

FOR THE BEST TURKEYS AND chickens in town. Stuart's Meat Market, 1402 Douglas. EV 3-9213.

NOBILITY SILVER — PRINCESS China. Empire Crafts, 1505 W 65th, Vancouver, B.C. AM 1-4742.

PAY LIGHT AND PHONE BILLS FAIRFIELD PHARMACY
DRUG 301 COOK EV 6-8171

FULL LENGTH MUSKRAT COAT, size 16-18. $30. Apply 3228 Carman Street.

SINGER ELECTRIC SEWING MAchine, $65. 21" TV; .32 rifle; 24" lawnmower, $45. EV 2-3914.

ELNA SALES—SERVICE
New 64 models from $209. Coast Sewing Machines, 816 Fort St. EV 2-9014.

MINOR 1600, GRANDFATHER clock, furniture, mowers. GR 7-1197.

WHITE NYLON SHEER GRADUAtion dress, size 14. EV 2-2805.

730 HIGH PRESSURE STEAM Jenny, portable. $265. GR 8-2633.

4-SPEED STEREO RECORD PLAYer, like new, reasonable. EV 5-0590.

9x12 TENT, VALOR HEATER. Crocheted table cloth. GR 9-1972.

LIVING AND DINING ROOM drapes, complete; $35. GR 7-3964.

GOLF CLUBS—3 WOODS, IRONS 2-9, wedge. Bag and cart. EV 3-7391.

35 M.M. EXACTA VX, MINNOX III and tank. EV 3-7391.

INCINERATORS $4.50 (STEEL) — Delivered anywhere. EV 3-3500.

ELECTROLUX VACUUM, GOOD shape. $39.50. 388-9021.

2 ASTRAL FRIDGES, $32 AND $37. 384-7813. All-Temp.

WATER HEATER — GAS AUTOmatic super 1st. $30. EV 6-1210.

FRIG, TV, COMBINATION RADIO and mantel clock. 478-1267.

GENERAL ELECTRIC FRIDGE, 7 cu. ft. Good condition. $49. 384-4338.

EASY WRINGER WASHER, LIKE new. $75. EV 5-0646.

Commercial Painting Services
1908 Cook Street EV 4-0066

9 CU. FT. A.M.C. FRIG. CROSS top freezer, $65. 384-7813. All-Temp.

6 CU FT WESTINGHOUSE FRIG, $39. 384-7813. All-Temp.

GRADE A LARGE EGGS, 49c DOZ. Breadin Conf. 1044 Pandora Ave.

G. E. REFRIGERATION
Phone EV 2-4711. EV 2-0047

9 CU. FT. WESTINGHOUSE FRIG— Good condition, $40. 382-9519.

83 MISCELLANEOUS WANTED

WANTED FOR CASH: USED rifles, shotguns, pistols and revolvers. We need all makes and calibres, modern or antique. Bring them in for appraisal and our cash offer. Robinson's, 1307 Broad St., EV 5-3428.

83 MISCELLANEOUS WANTED

NEED CASH?
Cash paid for good tools, cameras, all types of musical instruments. What have you? Island Trading, NOW AT 609 Johnson St., just down from Douglas. 384-5884.

ORIGINAL PAINTINGS
By RECOGNIZED artists are being accepted for our next Art Sale. LUNDS, 926 Fort. EV 6-2282.

INDUSTRIAL IRON
Bring us your old cars, steel, cast iron, brass and copper, etc.
Open All Day Saturday
340 Tyee Rd. EV 4-8933

CASH ADVANCED OR BUY OUTRIGHT — FURNISHINGS, CARS, APPLIANCES. MAYNARDS, 731 JOHNSON. 386-5191.

GOOD BOOKS ALWAYS BOUGHT
HAUNTED BOOKSHOP
845 Fort EV 3-1477

KILSHAWS
CASH FOR FURNISHINGS
EV 4-6441

LUNDS AUCTIONEERS
BUY — SELL — APPRAISE
926 FORT EV 6-2308

CASH PAID FOR GENTLEMEN'S good used clothing. The Bazaar, 1317 Broad Street. EV 3-3634.

FARMERS' AUCTION EVERY SAT. Buy or pickup furniture, tools, etc., every day, anywhere. GR 8-1212.

IMMEDIATE CASH FOR YOUR typewriter. EV 4-0143.

REFRIGERATORS AND FREEZers bought. 384-7813. All-Temp.

WANTED — USED FURNITURE Holland Bros. & Co. EV 3-0813.

WANTED—10-INCH TABLE SAW. EV 3-0541.

WANTED — 2 OR 3 BREEDING cages for canaries. EV 5-5228.

84 SWAPS

ANYTHING!!
TAKEN IN TRADE AT MAYNARDS
New Furniture Dept.
731 Johnson St. Ph. 386-5191

SWAP OR SELL MODEL A 2-DR. coach for 50-54 Chev, Ford or Dodge. Also go-kart. 477-1938.

FURNITURE, BOATS OR ANYthing of value accepted in trade. Telmac Swap Dept. EV 5-5441.

16-M.M. BOLEX, TURRET LENS, tripod, viewer editor, for rotor antenna and cash. 385-6[illegible]

53 DODGE 2-DR HARD TOP — Radio. Will swap or sell. 951 Green St.

TILT-TABLE SAW, JOINTER AND motor for pickup or car. EV 6-3600.

86 MISCELLANEOUS TO RENT

TYPEWRITERS FOR RENT. STUdent rates available. Underwood Ltd. EV 3-8821.

LARGE, DRY BASEMENT FOR rent; ideal to store small merchandise. 384-8781.

CARPORT FOR RENT, [illegible]. Vicinity Cook and Burdett. Ph 388-4[illegible].

GARAGE $4
AT 1121 EMPRESS

90 PETS AND SUPPLIES

"THE DOGGY WASH"
It's Spring! Let us make your dog comfortable by clipping or grooming away his old winter coat. Pickup and Delivery. Douglas at Cloverdale. EV 5-[illegible].
P.S. Poodles prefer the Doggy Wash.

VANCOUVER ISLAND DOG FANciers' Association Sanction Show, Sunday, April 12, North Douglas Hall, across from Suburban Motors. Entries 11:30 p.m. Judging commences 1:30 p.m. Children's Handling Class. Further information, phone Mr. D. Chaplin, EV 3-7386 or Mrs. T. Anderson, EV 6-4676.

GOOD SHEPHERD SHELTER, 3442 Duke Rd., RR No. 1. We have some lovely dogs for adoption including a Great Dane. GR 8-3048.

HARVEY'S PET FOOD — ALL meat, 3 lbs. for 25c. Harvey's Fine Meats Ltd., 2700 Quadra at Hillside. EV 3-2081. EV 5-[illegible].

WANTED, HOME FOR BORDER collie, 5 years old, female, spayed, very good with children. EV 3-8084 after 4:30 weekdays.

POODLES
Apricot toys and black miniatures. Montagnais Kennels, regd. 385-7100 eves.

JOYLAND BOARDING KENNELS. Heated; individual care; large fenced exercise field. 474-2301.

MICHAEL WILLIAMS' BOARDING and Training Kennels. Pat Bay Highway. Labrador pups. 474-7112.

REGISTERED SILVER MINIAture poodle, female, reasonable to good home. GR 7-6711.

POODLES CLIPPED FROM $3.50. Free pickup. Deb-on-Air Poodle and Pekingese Kennels. GR 4-2269.

BUDGIE, FINCH, CANARY AND cage; one-year Chihuahua, part terrier. EV 5-9086.

ORANGE FLUFFY HALF-GROWN cat, also grey fluffy, need homes. C.P.L. EV 4-9[illegible], EV 2-4190.

REGISTERED MALE BOXER, SIX months old, house-broken. EV 2-7288 weekdays after 5 p.m.

REGISTERED WHITE MINIATURE poodles. GR 9-3[illegible].

PEKINGESE PUPPIES, REASONably priced. Housetrained. 749-3407.

REGISTERED ENGLISH PUG FEmale, $75. EV 5-1371 after 6 p.m.

GOOD ROLLER CANARIES, SINGers and hens. Smoothy, EV 4-6[illegible].

WELSH CORGIS, PENDRAGON Kennels, Laidlaw Road, Saseenos.

BOSTON TERRIER PUPPIES. GR 9-1562.

REGISTERED SPRINGER spaniel pups. GR 8-1073.

RABBITS, MANY KINDS AND ages. Ingram, 5465 Old West Road.

REGISTERED BASSET HOUND pups—GR 9-1142.

FOX TERRIER PUPS, SMOOTH haired, registered. GR 9-2504.

LAB. PUPPIES, $10-[illegible]. GOOD breed. 1134 Yates. EV 3-7665.

9-WEEK CHESAPEAKE-COLLIE pups. $15-$10. Good breed. 385-5[illegible].

92 LIVESTOCK, SUPPLIES

AVAILABLE FIRST-CLASS BOX-stall boarding facilities. Riding accommodation at the spot. For reservations, GR 8-2715, GR 8-4297.

WELSH PINTO PONY, 7 YEARS old. Welsh pinto colt. Western saddle and bridle. 474-3008.

WEANER PIGS
$12.75 each; 2 empty sows, $65 each. Williams. EV 2-9295.

SELLING SEVERAL HEREFORDS. State requirements to Victoria Press, Box 263.

HUNTER'S HOLIDAY RANCH Pinto mare and 2 young geldings. Reasonable.

TOP QUALITY SECOND CUT hay. 477-1676.

SMALL BAY GELDING, GENTLE western broke. $125 cash. GR 5-2402.

SORREL COLT, REASONABLE. 4051 Wilkinson Rd., GR 9-5641.

MINK FARMER NEEDS HORSES and cows. Ph. anytime. GR 9-3085.

WANTED, HEREFORD YEARlings. GR 9-6761.

WANTED — PASTURE FOR 2 steers. GR 9-2504.

5-YEAR-OLD MARE, $195 OR nearest offer. GR 4-1303.

3 ELECTRIC BATTERY BROODers. What offers? GR 8-1674.

FOR SALE, 3 YOUNG CALVES and 1 bay gelding. GR 4-1108.

99 NEW CAR DIRECTORY

HILLMAN, SUNBEAM, HUMBER, Rover. Jameson Motors Ltd., 740 Broughton Street. EV 4-1161.

100 CARS FOR SALE

J. C. MOTORS LTD.
63 COMET Wagon, automatic ... $2695
61 CHEV Impala Convertible ... $2695
56 HILLMAN Sedan ... $495
57 CADILLAC Coupe, all power ... $2295
55 METEOR Wagon ... $795
56 PLYMOUTH Sedan, heater ... $695
54 CHEVROLET Sedan, heater ... $295
55 PLYMOUTH 2-door, radio ... $495
55 CONSUL Sedan, runs good ... $195
55 GMC 4-ton Dump ... $1395
54 CHEV 2-Door, radio ... $395
1214 Quadra EV 4-0821

'49 OLDSMOBILE, OWNER LEAVing town. Quick sale. $150. EV 6-4002.

'59 THUNDERBIRD, TOP CONDItion. Priced to sell. GR 8-1965.

KERRY DRAKE

100 CARS FOR SALE

FOLLOW THE WISE-BIRD BUYS TO
• OLSON
• FORD
YATES at COOK
EV 4-1144

63 SUNBEAM Rapier 2-Door Hardtop, custom radio. Showroom condition ... $1995
62 GALAXIE 4-Door Station Wagon, one owner. Ermine white with blue upholstery. V8, automatic, power steering, power brakes ... $2895
61 CHEVROLET 2-Door Sedan, one owner. Low mileage .. $1795
56 DODGE V8 4-Door Sedan, automatic, push-button drive. Radio ... $695
63 FAIRLANE 4-Door V8 Station Wagon, automatic, custom radio ... $2995
63 STUDEBAKER Lark V-8, 4-Door Sedan. Automatic, custom radio. Showroom condition ... $2595
61 VALIENT V-200 4-Door Sedan. Automatic, custom radio. Ermine white . $2195
58 MERCURY 2-Door Hardtop. Fully equipped ... $1346
63 PONTIAC Parisienne Hardtop, automatic, V-8, radio. Ermine white ... $3395
61 FALCON 4-Door Sedan. Ermine white ... $1595
59 MERCURY Monterey 4-Door Sedan. Custom radio, luxury at an economy price ... $1795

BUYER BENEFITS
1 All Cars Safety Checked
2 All Cars Price Tagged
3 Ford Reconditioned
4 30-Day, 50-50 Warranty
5 30-Day Exchange
6 Top Allowance for Your Car
1-YEAR G.W. WARRANTY ON ALL USED CARS

63 GALAXIE XL 2-Dr. Hardtop. Gleaming black. Loaded with extras ... $3795
59 METEOR Tudor Sedan. Spotless condition. Tutone green, custom radio . $1296
63 ACADIAN Sedan. Spotless condition, 6-cylinder, standard trans. ... $2196
56 BUICK 4-Door Hardtop. Finished in a smart red and white ... $846
62 MG Roadster, custom radio, absoulutely spotless ... $1995
62 FAIRLANE 4-Door Sedan. Very low mileage. Showroom condition ... $2295

TRANSPORTATION SPECIALS
$95—$395

UNITY USED CARS
NO DOWN PAYMENT
On Approved Credit
60 METEOR Sedan ... $1615
59 FORD, A-T ... $1315
56 CHEV 6-cyl. A-T ... $1625
MANY OTHER MAKES AND MODELS
Cars Wanted for CASH OR CONSIGNMENT
[illegible] Pandora EV 6-5631

SUPER MOTORS LTD.
1962 PONTIAC 2-Dr. Hardtop, auto, V-8, radio ... $2695
1962 CHEVY II 4-Dr. Wagon, 6-cyl, stand trans ... $2095
1957 MORRIS Ranch Wagon. Heater, signals ... $745
86 MORE TO CHOOSE FROM
2018 QUADRA EV 5-0091

'53 PONTIAC HYDROMATIC, $390. EV 2-7918.

1959 DAUPHINE SEDAN — GOOD condition. 386-5362.

1947 MERCURY COUPE, RADIO, heater. '49 Ford motor. EV 5-5088.

1962 DE LUXE SIMCA 5, [illegible] miles. $950. EV 5-7[illegible].

100 CARS FOR SALE

Growing With Victoria!
DAVID MOTORS LTD.
Spring Festival SALE
SAVE up to $800 on new VOLVO DEMONSTRATORS!
Substantial Savings on all our Premium Used Cars!

64 CHEV Impala Sedan, V8, auto trans, power steering and brakes, new car condition ... $3695
51 HILLMAN Minx. Runs like a top ... $195
56 CHEVROLET Bel Air Sedan, V8, auto trans, custom radio, showroom conditon ... $1495
63 OLDS Starfire 2-Door Hardtop, bucket seats, console auto trans, power steering, brakes, windows, seats, custom radio ... $4395
61 FALCON De Luxe Sedan, fully equipped ... $1495
51 CHEV 5-passenger coupe with radio ... $195
61 CHEV Sedan, 6-cylinder, standard transmission, custom radio. In magnificent condition throughout ... $1995
60 VAUXHALL Velox 6-cylinder sedan. A pretty tutone blue and white. Immaculate condition. Was $1395. Sale Price ... $1295
60 TRIUMPH Herald, one-owner, low mileage. Fully guaranteed. Was $1095. Sale Price ... $995
62 PEUGEOT Sedan. Extremely low mileage, one-owner. Sale Price ... $1395
51 AUSTIN A-40 Sedan. The cleanest one in B.C. $295
1101 Yates St. at Cook
EV 6-6168

JAMESON MOTORS LTD.
Home of
Hillman - Sunbeam - Jeep
63 HILLMAN Super Sedan, low mileage ... $1995
63 HILLMAN Super St. Wg., 5,000 miles ... $2295
63 HILLMAN Husky, like new ... $1495
63 CONSUL Sedan, good condition ... $1695
62 HILLMAN Super, a steal ... $1595
62 FIAT "a sports sedan", like new ... $1595
62 SUNBEAM Rapier, new condition ... $1895
59 SUNBEAM Rapier, very clean ... $1395
63 TRIUMPH Herald, 5,000 miles, like new ... $1495
63 HILLMAN Super, automatic, just 1,800 miles ... $2295
59 METEOR Rideau 500, very good condition ... $1395
57 VOLKSWAGEN, a nice clean car, only ... $695
Many cars from $100 up.
740 Broughton
Below Royal Theatre
384-1161

SPEEDWAY MOTORS LTD.
• • •
64 JAGUAR XKE Coupe. Driven less than 1000 miles. Save $ Hundreds $ at only ... $5995
• • •
Trades on the Amazing Volkswagen!
63 CHEVROLET Impala V8 4-Door Hardtop, Fully equipped ... $3295
63 PONTIAC Laurentian 6-cylinder 4-Door Sedan. Fully equipped ... $2895
63 CHRYSLER Saratoga 2-Door Hardtop. Fully equipped. Low mileage. Save $1600 at ... $3595
62 ENVOY Sedan ... $1495
55 OLDS 98 Sedan ... $895
62 ALPINE Sports ... $1795
62 FAIRLANE V8 Sedan ... $2195
59 MONARCH 2-Dr. HT ... $1795
59 JAGUAR 3.4 Sedan ... $2295
61 ENVOY Sed. ... $1195
971 Yates EV 5-2415

1964 PARISIENNE SEDAN; PRIVate owner. Tel. 477-6781. Please call between 4 p.m. and 8 p.m.

'53 PLYMOUTH HARDTOP, VERY smart $345. EV 3-4192.

1947 PLYMOUTH, GOOD CONDItion. 478-1367.

Radio Report

Tuesday's Highlights

9:00 a.m.—Two on the Aisle—CFAX.
1:00 p.m.—Limelight—CFAX.
5:30—Stanley Cup hockey, Montreal at Toronto—CBU.
9:00—Citizen's Forum discusses the problems of Canada's Indians and Eskimos—CBU.

Tuesday's News

9:00 a.m.—BBC News from London—CBU.
7:00 p.m.—CBC National news from Toronto—CBU; (Most stations broadcast news every hour, either on the hour or on the half-hour.)

CJVI (900)	CKDA (1220)	CFAX (1070)	CBU (690)	CKNW (980)
CKWX (1130)	CJOR (600)	KIRO (710)	KXA (770)	KOMO (1000)
Vancouver Victoria	Vancouver Victoria	Seattle Victoria	Seattle Vancouver	Seattle N. Westminster

100 CARS FOR SALE

T — E — L — M — A — C
Motormarket
DISCOUNT SALE
No Money Down
51 MORRIS 2 dr. Reg. $300. Sale $145
58 HILLMAN Sedan. Reg. $650. Sale $345
59 NSU Prinz. Reg. $750. Sale $545
56 VOLKSWAGEN 2 Dr. Reg. [illegible]. Sale [illegible]
57 HILLMAN Convertible. Reg. [illegible]. Sale $645
57 VAUXHALL Cresta. Reg. [illegible]. Sale $645
58 ZODIAC Sedan. Reg. $800. Sale $695
60 RENAULT Dauphine. Reg. [illegible]. Sale $695
57 CONSUL Sedan. Reg. $900. Sale $695
58 MINOR Convertible. Reg. $850. Sale $745
52 JAGUAR Saloon. Reg. $850. Sale $795
56 OXFORD Sta. Wagon. Reg. $1100. Sale $895
58 VICTOR Sta. Wagon. Reg. $1200. Sale $995
60 VAUXHALL Velox. Reg. $1280. Sale $995
58 SINGER Convertible. Reg. $1400. Sale $1195
59 VOLVO Sports 544. Reg. $1450. Sale $1195
61 OXFORD Sedan. Reg. $1300. Sale $1245

N-O M-O-N-E-Y D-O-W-N
FIRST PAYMENT LATE MAY
PAYMENTS TO 42 MONTHS
Take advantage of Telmac's exclusive wide open "Charge Account" plan. Buy any car without a penny down and pay as you drive.

50 PLYMOUTH Radio. Reg. $300. Sale $145
52 PONTIAC A/T Hard Top. Reg. $450. Sale $345
56 CHEVROLET Sedan. Reg. $700. Sale $495
55 STUDEBAKER Coupe. Reg. $750. Sale $495
55 DODGE 2-Dr. Regent. Reg. [illegible]. Sale [illegible]
56 FORD V-8 Sedan. Reg. $800. Sale $645
56 BUICK Hard Top. Reg. $1100. Sale $945
59 STUDEBAKER V-8 Lark. Reg. $1300. Sale $1095
57 CHEVROLET A/T Hard Top. Reg. $1200. Sale $1095
58 BUICK 2-Dr. Hard Top. Reg. $1450. Sale $1245

61 Falcon—61 Volkswagen—59 Singer
60 Cresta — 57 Hillman—53 Austin
59 Gazelle—56 Vauxhall—52 Jaguar
54 Minor — 59 Sunbeam—60 Renault
60 Austin — 56 Vauxhall — 59 "1000"
57 Consul—60 Volkswagen—54 Zephyr
53 Morris — 57 Rambler — 59 Rapier
56 Morris — 57 Vauxhall — 55 Willys
58 Zephyr — 55 Volks — 60 "[illegible]"
61 Consul — 50 Vauxhall — 59 A-40
59 Volvo — 58 Volkswagen—55 Jeep
57 Bedford — 56 Hillman—55 Zephyr
56 Oxford — 56 Rambler — 58 Austin
56 Velox — 57 Triumph — 59 Consul
59 NSU — 59 Vanguard — 57 Zephyr
61 Austin — 52 Humber — 59 Prinz
57 Zodiac — 61 Hillman — 59 Cresta
58 Victor—57 Volkswagen—61 Oxford
60 Austin — 53 Vauxhall — 59 Velox

ONE-YEAR 30-30 GUARANTEE
Compact cars carry a one-year 30-30 guarantee for your security.

64 T-Bird — 55 Plymouth — 55 Chev
56 Buick — 55 Stude — 63 Acadian
56 Buick — 49 Chev — 56 Dodge
49 Plym — 57 Rambler — 58 Buick
56 Chev — 57 Meteor — 52 Olds
57 Olds — 51 Cadillac — 58 Pontiac
57 Ford — 58 Pontiac — 55 Dodge
57 Plymouth — 56 Dodge — 55 Ford
56 Olds — 57 Olds — 58 Plymouth
57 Pontiac — 57 Cadillac — 52 Nash
56 Ford — 52 Austin — 58 Chev

AS IS BARGAINS
51 AUSTIN ... $49.50
51 HILLMAN ... $99.50
48 PLYMOUTH ... $92.75
53 CHEVROLET ... $122.50

SWAP ANYTHING
Telmac's "Swap Dept." will accept in trade anything of value—boats, radios, motors, TV's, furniture, trailers, etc., etc., etc.
TRADE YOUR DON'T WANTS

T — E — L — M — A — C
COMPACT CARS
845 Fort — EV 5-5441
OPEN EVENINGS

HORWOOD BROS.
64 ACADIAN Beaumont Station-wagon, 6-cylinder, standard trans. Only 4,800 miles. New car warranty 2 yrs or balance of 24,000-mile warranty. $2,8[illegible]
60 FORD 4-Door Ranch Wagon, de luxe model; radio, whitewalls, chrome roof rack; V-8, automatic power steering, etc. $2,195
60 CHEVROLET 6-Cyl. Automatic $1,895
59 RENAULT Dauphine Sedan Reg. [illegible]. Save [illegible] ... [illegible]
58 VOLKSWAGEN Window Van Side door. Radio. Seat belts [illegible]
56 HILLMAN, Valve Grind. Good rubber ... [illegible]
56 AUSTIN A-55 Good Transportation ... [illegible]
54 AUSTIN Convertible. New Motor ... $445
51 AUSTIN A-40 ... $165
52 FORD Prefect ... $145
47 CHEV Coach ... $95
— BANK FINANCING —
Morris - M.G. - Wolseley
Open 9 a.m. to 9 p.m.
[illegible] Johnson Street EV 3-6113

BEAUTIFUL BUYS
61 BUICK Special ... $3195
61 STUDEBAKER Wagon ... [illegible]
60 PLYMOUTH 2-Door ... $1595
61 VAUXHALL 6-cylinder ... $1295
58 CHEV Convertible ... $1895
58 EDSEL Hardtop ... $1895
58 PONTIAC Sedan ... $1495
58 RAMBLER ... $995
58 FORD Sedan ... $1195
57 FORD Sedan, A/T ... $1095
56 FORD 2-Door ... $695
55 CHEV 2-Door ... $695
JACK McLEOD MOTORS
837 Yates 384-4214

A AND A
60 VALIANT Sedan ... $1395
57 RAMBLER Sedan ... $995
57 FORD Sedan, A-T ... $1195
56 FORD Sedan, Radio ... $995
55 FORD Tudor, A-T ... [illegible]
56 CHEV Sedan ... [illegible]
48 MONARCH Sedan ... $125
A & A CARMART
2844 Quadra (opp. Safeway) 386-2712

100 CARS FOR SALE

P A CHRYSLER I F I C LTD.

Today's Special
64 PLYMOUTH
Sedan. Automatic, custom radio, whitewalls, padded dash. Balance of factory 5-year or 50,000-mile warranty.
$2795
56 CADILLAC
Seven - passenger. Automatic, power steering and brakes. Top condition.
$1295
56 CHRYSLER
Sedan V-8 automatic, power steering, power brakes, custom radio, tutone, top condition.
$895
61 CHEVROLET
Station Wagon. V-8 automatic, tutone, one owner, immaculate condition.
$2395
59 BUICK
2-door hardtop, V-8 automatic, power steering, power brakes, custom radio, low mileage, top condition.
$1895
58 FORD
Station Wagon, tutone, immaculate condition.
$1295
56 LINCOLN
2-door, hardtop, V-8 automatic, power equipped.
$795
59 CUSTOM ROYAL
2-door, hardtop, V-8 automatic, power steering, power brakes, tutone paint, top condition.
$1995
61 MONARCH
2-door, hardtop, V-8 automatic, power steering, power brakes, custom radio, tutone, top condition.
$2395
62 PONTIAC
Strato Chief Sedan, 6-cylinder, top condition.
$1895
62 PLYMOUTH
Sedan, V-8, automatic, one owner, low mileage.
$2195
60 METEOR
Sedan, V-8, one owner, top condition.
$1495
60 DODGE
Sedan, V-8, automatic, power steering, 2-tone.
$1695
60 VAUXHALL
Station Wagon, 4-cylinder economy, 2-tone
$1095
60 TRIUMPH
4-cylinder, top condition.
$795
60 SINGER
Sedan, 4-cylinder, automatic, top condition.
$1295
59 DODGE
Sedan, V-8, automatic, custom radio, top condition.
$1195
58 AUSTIN
A-55 Sedan, one owner, top condition.
$695
58 VOLKSWAGEN
4-cylinder, immaculate condition.
$895
59 CHRYSLER
Sedan, V-8, automatic, power steering, power brakes, top condition.
$1795
59 CHEVROLET
Station Wagon, 6-cylinder, top condition.
$1695
57 OLDSMOBILE
Sedan, V-8, automatic, power steering, 2-tone.
$995

PACIFIC CHRYSLER
Yates at Cook EV 6-2411

1964 PLYMOUTH BELVEDERE — New battery and rings. Best offer by Wednesday. 478-2541.

MUST SELL — '58 PONTIAC Laurentian, black, radio, V-8. EV 2-[illegible].

1963 MORRIS 1100, HYDROLASTIC suspension, one owner, excellent condition. 382-4961.

1961 VOLKSWAGEN, [illegible]. EV 3-4[illegible].

100 CARS FOR SALE

$ $ $ $ $ $ $ $ $ $
ENSIGN MOTORS
PANDORA AT QUADRA FOR
CHRYSLER
PLYMOUTH
VALIANT
AND
PREMIUM USED CARS

63 FORD 300. V-8, automatic. Custom radio .. $2595
62 FALCON De Luxe Sedan ... $2095
62 RAMBLER Classic 2-Door Sedan. 6-cyl. Automatic ... $2095
62 DODGE Dart. V-8. 2-Door Sedan ... $1995
61 CHRYSLER Saratoga 2-Door Hardtop. Full power, custom radio ... $2895
61 PLYMOUTH 2-Door. Slant six. Custom radio ... $1795
61 VALIANT 4-Door. Custom radio .. $1795
60 CHRYSLER Windsor. Full power, custom radio ... $2295
60 METEOR 4-Door V-8. Custom radio . $1695
60 PLYMOUTH 4-Door Belvedere. Slant 6. Custom radio and whitewalls ... $1695
60 STUDEBAKER 6-cyl., Automatic, custom radio ... $1395
59 CHEVROLET. Biscayne, 6-cyl. $1595
59 PLYMOUTH Savoy. Tutone paint ... $1295
57 CHRYSLER Windsor. Full power, custom radio ... $1395
57 IMPERIAL. 4-Door Hardtop. Fully equipped $1595
57 CHEVROLET ... $795
56 DE SOTO 2-Door Hardtop. All power. Immaculate ... $1295
56 PLYMOUTH Savoy. Automatic, V-8, radio. One-owner car. Like new ... $995
56 FORD Customline. 2-Door Sedan. Custom radio ... $795
56 NASH Rambler . $495
56 METEOR ... $495
55 FORD Fairlane . $795
55 CHEVROLET. Bel Air ... $795
55 PLYMOUTH ... $595
54 PLYMOUTH ... $495
53 HUDSON ... $145
52 PLYMOUTH. 1-owner car ... $375
50 DODGE ... $145

IMPORTS
62 ZEPHYR ... $1795
62 SIMCA 5 ... $1095
61 HILLMAN. Automatic ... $1495
61 PEUGEOT 403 $1095
59 MERCEDES Diesel ... $1595
59 ZEPHYR Zodiac. Automatic ... $1295
59 VAUXHALL Velox ... $1095
59 MGA ... $1095
57 VOLKSWAGEN $595
53 VAUXHALL ... $395
53 CONSUL ... $395

COMMERCIAL
57 FORD ½-Ton PU. Custom cab ... $1095
56 MERCURY ¾-ton PU ... $595
55 VOLKSWAGEN PU ... $495
57 VOLKSWAGEN PU ... $795
60 THAMES Panel $595

ENSIGN MOTORS LTD.
Victoria's Chrysler, Plymouth, Valiant Dealer
904 Pandora at Quadra
Wide Open 9-9
EV 5-9761 EV 5-9762
$ $ $ $ $ $ $ $ $ $ $ $ $ $

Bill, Reg and Jim offer:
BETTER CARS AND BETTER DEALS!!!
• Extra Special •
61 FORD Wagon 6-cylinder, radio ... $1995
58 EDSEL 4-door, HT. Full power. A steal at ... $1195
61 SPRITE Sports Roadster. Only 24,000 miles ... $1495
63 IMPALA 2-Door HT, stick 8, R, ww, etc. ... $2,[illegible]
63 ACADIAN HT, buckets, floor, AT ... $2,[illegible]
63 DODGE convert, [illegible] hp, buckets, PS, PB, R, etc. etc. ... $2,795
57 BUICK HT, full power, top shape . $1,[illegible]
50 STUDEBAKER "As is" ... $129
New car finance rate on late model cars.
MAYFAIR MOTORS
388-7313 738 Cloverdale

1961 CORVAIR 700 AUTOMATIC. Immaculate condition. Must be seen. GR 9-3[illegible].

PAT'S AUTO SALES FOR GOOD used cars. No down payment. [illegible] Esquimalt Road. [illegible].

100 CARS FOR SALE

FRESH VALUES AT MORRISON'S
VICTORIA'S VOLUME DEALER!

63 CHEVROLET
Impala 4-door hardtop, fully power equipped.
$3295
63 FORD
Sedan, 6 cyl. radio, heater, signals.
$2595
63 CHEVY II
NOVA STATION WAGON
Radio, heater, signals.
$2595
63 RAMBLER
Classic, automatic, radio, heater, signals.
$2895

EASY TERMS
NO PAYMENTS TIL END OF MAY!

63 OLDSMOBILE
CONVERTIBLE
Fully power equipped.
$4395
63 BUICK
CONVERTIBLE
Fully power equipped.
$4195
63 COMET
Sedan, automatic drive, radio, heater, signals.
$2995
62 CHEVROLET
Bel Air, automatic drive, heater, power steering, power brakes, signals.
$2395
62 OLDSMOBILE
88 HARDTOP
Fully power equipped.
$2995
62 RAMBLER
Classic, radio, heater, signals.
$1995

LOOK! COMPARE! ENJOY MORRISON'S "Peace-of-Mind" PACKAGE
• All Cars Safety-Laned
• GM Reconditioning
• All Cars Clearly Priced
• 30-Day, 30-30 Warranty
• Free Life Insurance
• 15-Day Exchange Privilege
• 6-Month 15% Warranty
• Free 6-Month Lubes
• No Down Payment to Good Credit Risks

61 BUICK
Hardtop, fully power equipped.
$2795
61 OLDSMOBILE
88 Sedan, radio, heater, automatic drive, signals.
$2195
61 PLYMOUTH
Sedan, heater, signals.
$1595
61 FORD
Galaxie Hardtop, fully power equipped.
$2095
60 VALIANT
Sedan, heater, signals.
$1595

TOP RETAIL IN TRADE

60 METEOR
Montcalm 4-door hardtop, fully power equipped.
$2095
59 BUICK
Sedan, radio, heater, automatic drive, signals.
$1995
59 METEOR
V8, automatic, radio, heater, signals.
$1695
58 MERCURY
Park Lane, fully power equipped.
$2495
58 METEOR
6 cyl., automatic, radio, heater, signals.
$1295

SEE MORE!
GET MORE! SAVE MORE!
AT MORRISON'S!

58 MGA
SPORTS ROADSTER
Sporty model. Special, only
$1495
57 RAMBLER
Sedan V8, radio, heater, signals.
$1095
57 BUICK
Hardtop, fully power equipped.
$1495
57 CADILLAC
Sedan DeVille, fully power equipped.
$2195
57 VOLKSWAGEN VAN
Camper-equipped.
$795
56 CADILLAC
Coupe DeVille.
$1995
56 STUDEBAKER
V8, automatic heater, signals.
$795
55 OLDSMOBILE
Sedan, V-8, automatic drive, radio, heater, signals.
$895
55 CADILLAC
Coupe DeVille, fully power equipped.
$1795
55 CHEVROLET
V8, radio, heater, signals.
$895
54 RAMBLER
STATION WAGON, automatic, radio, heater, signals.
$695
53 METEOR
V8, automatic drive, heater, signals.
$395
53 OLDSMOBILE
98, automatic, radio, heater, signals.
$495
51 RAMBLER
Convertible, radio, heater, signals.
$295

Many Non-Advertised Specials
• Exclusive Dealer For CAVEMAN CAMPERS
MORRISON CHEVROLET OLDSMOBILE LTD.
940 Yates EV 3-1108

100 CARS FOR SALE

SUBURBAN MOTORS
Drive a little further and save a whole lot more!
It's the difference that counts!!

SUBURBAN HAS
63 CHEVROLET BEL AIR Family Sedans, automatic, radio equipped from
$2695
63 METEOR SEDANS. Custom models equipped with 260 V-8, automatic, etc, etc., etc. All colors to choose from. As low as
$2695
63 PONTIAC PARISIENNE Sedans and Hardtops. Fully power equipped. Priced from
$2995
63 MERCURY Sedans with all Mercury custom power accessories. Power Breezeway (next best thing to air conditioning), from
$3395
63 COMET Family Sedans. Some V-8s, some "6s", some A-T, some standard trans, Priced from
$1995
63 BRITISH Fords. The ideal second car. Fully factory custom equipped. Priced from
$1495
• • • • •
IMPORTANT NOTICE!
These are not ex lease units and most still carry a balance of new car warranty.
• • • • •
50 CLEAN 50
SUBURBAN has over 50 clean, reconditioned used cars—priced from $99 — $1495. Includes FORDS, METEORS, CHEVS, PONTIACS.
DON'T FORGET SUBURBAN OFFERS—Ford Factory Financing—The lowest family man terms in town!
• • • • •
SUBURBAN HAS HEART!
Free sickness and Strike Protection!!!
• • • • •
Wide Open And Bright Till 10 Every Night!
SUBURBAN MOTORS
Douglas at Saanich Rd.
EV 6-6131

PUSH A BUTTON And Off You Go
64 RENAULT AUTOMATIC
Costs less than $2,000 FULLY Equipped!
PRE-SPRING SALE
High Trade Allowances
62 RENAULT GORDINI. Sun roof, immaculate ... $1295 $55 down, $55 a month.
56 STUDEBAKER Champion. Immaculate .. $795 $42 down, $40 a month.
59 SIMCA Elysee 4-Door Sedan. Very clean ... $695 $35 down $35 a month.
56 DODGE 2-Door. Radio ... $695 $35 down, $35 a month.
DOLPHIN MOTORS LTD.
Sales—Parts—Service
950 YATES STREET
EV 6-3527

Hardtops
60 PONTIAC 4-DOOR ... $1,[illegible]
54 MONARCH, ALL POWER ... [illegible]
53 PONTIAC, AUTO ... [illegible]
4-Door Sedans
62 GALAXIE 500, all power ... $2,[illegible]
61 FORD, RADIO ... $1,[illegible]
57 FORD, 6 CYL. ... [illegible]
57 DODGE, RADIO, AT ... [illegible]
56 DODGE, RADIO, AT ... [illegible]
55 METEOR, RADIO, AT ... $795
55 PONTIAC, AT ... $795
2-Door Sedans
58 FORD, RADIO ... $1,195
60 METEOR ... $1,495
54 METEOR ... $495
Imports
58 ZEPHYR CONVERT ... $1,0[illegible]
55 ENSIGN, AUTOMATIC ... [illegible]
60 SIMCA WAGON ... [illegible]
MIDTOWN AUTO SALES
847 Yates EV 6-1023

'62 RAMBLER "AMBASSADOR"
For Sale by Owner
Many extras including Power Steering, Power Brakes, Pullmanized, Whitewall Tires. Guaranteed only 19,000 original miles. Cost New $4,800. Will Sell $2,[illegible]. To View Phone 383-3671.

MERCEDES-BENZ
1960 — 220SE
Immediate sale: 6-cyl gas fuel injection. Four-door sedan, white with red leather upholstery. Immaculate condition. 27,000 miles. Three spare wheels, 2 with snow tires. $4,300 cash or near offer. Phone Nanaimo SK 4-[illegible] after 7 p.m.

1959 CADILLAC 2-DOOR HARDTOP —blue, full power, electric windows and seat. Like new. [illegible]. Phone GR 9-3207.

HILLIARD ARENA SERVICE
Opposite the Memorial Arena
British and European car specialist. Used Car Sales. EV 3-7211

1960 AUSTIN CAMBRIDGE A-55 — 2-tone, low mileage. Beautiful condition throughout. [illegible]. GR [illegible]-6413.

'58 BUICK SPECIAL 2-DOOR hardtop, V-8, automatic, whitewalls. $595. 382-6710.

100 CARS FOR SALE

NATIONAL'S
REPUTATION
Your
GUARANTEE
of
SATISFACTION

• • •

BUYER
BENEFITS

- Reconditioning by Experts
- Written Warranty
- Free Exchange
- All Cars Price-Tagged
- Bonded Salesmen
- Top Allowance for Your Car
- Immediate Delivery

• • •

64 FORD XL "500" 2-Door Sports Hardtop. Custom radio, tutone, 4 on the floor, power steering and brakes. Save 3 hundreds $ now. Reduced to ..$4195

64 TRIUMPH Spitfire Sports convertible. Only 1,600 miles. Brand new throughout. Save $220 at ONLY $2258

63 RENAULT 4-Door Station Wagon. Very low mileage. Ideal dual purpose unit with up to 50 miles per gallon. Now reduced to $1378

63 CHRYSLER SARATOGA 4-Door Hardtop. Every conceivable power luxury option including seats and windows. Cost new $5300 at National now only $3895

62 FORD FALCON 4-Door Ranch Wagon. Custom radio, whitewalls. Reduced to only $2244

62 RENAULT CARAVELLE Sports Coupe. One-owner case history car. Now reduced to only $1981

60 FORD 4-Door Sedan. Custom radio, heater, defroster and signals. Now reduced to only ... $1476

63 CHEVROLET Bel Air 2-Door Sedan V8. Stick shift, custom radio, showroom condition. Now reduced to $2695

63 PONTIAC Laurentian 4-Door Sedan. V8 automatic transmission, custom radio. Now reduced to ...$2995

62 VALIANT Signet V200 2-Door Sports Hardtop. Automatic transmission, custom radio, bucket seats. Now reduced to ONLY $2295

61 MORRIS Oxford 4-Door Station Wagon. 4 on the floor. Tutone leatherette interior. One owner case-history car. Now reduced to ONLY $1595

60 CHEVROLET Corvair 4-Dr. Sedan. GM family's compact. Heater, defroster, signals, etc. Now reduced to ONLY ..$1495

59 VAUXHALL Victor 4-Door Sedan, low mileage. Easy to drive, standard shift model. Reduced to $895

58 PONTIAC De Luxe 4-Door Sedan, automatic, tutone Sierra gold and white, custom radio. Only $1295

56 STUDEBAKER Lowboy Hawk. Stick shift. A rare one now reduced to ..$867

55 MONARCH Lucerne 4-door sedan. Full power including electric windows. Now reduced to ONLY $595

MUST HAVE SPACE!!!
NO MONEY DOWN
ONLY $4.50 WEEK

—$9.00 SALE—

51 ANGLIA 2-Dr. $179
56 FORD Stn Wgn $649
58 THAMES Panel $779
56 PONTIAC Sedan $499
56 MONARCH 4-Dr HT $599
54 MERCURY Sedan ..$299
53 HILLMAN Sedan $199
56 DODGE 4-Dr Sedan $399

• • •

53 CONSUL $299
53 CONSUL Conv $359
56 STUDEBAKER Sed $599

• • •

MUST HAVE SPACE
OUT THEY GO!!!

• • •

1ST PAYMENT in
LATE MAY

"The most respected name in the automobile industry, in our 55th year!"

EV 4-8174

NATIONAL

— ON YATES —

LOOKING FOR A '56 FORD Station Wagon or a '58 Triumph for about $60—and if you also require $40 cash the total payment is $41 a month. Mr. Crockett, 386-3822 or 384-4540.

1959 VAUXHALL, $1,000. EV 2-3295. See noon or after 5. 3243 Alder. Terms.

1950 CHEV 4-DOOR, 4000 MILES ON new engine. $175 or best offer. Phone 386-4550.

1953 METEOR AUTOMATIC, $140. EV 4-0295.

FOR SALE. '52 BUICK. GR 9-2065.

100 CARS FOR SALE

SEE
GOODWILL CARS
AT
EMPRESS
MOTORS

61 RENAULT Caravelle Sports Coupe, green $1495

61 VOLKSWAGEN Camper, radio, canopy also .$1995

61 CONSUL Sedan, grey $995

61 VAUXHALL Cresta Sed. Ivory $1495

61 BUICK 4-Door Station Wagon, automatic, radio, power steering, power brakes, beige $3595

58 PONTIAC Station Wagon, turquoise $1695

57 CHEVROLET Station Wagon, coral $1395

60 LINCOLN Continental Sedan. Full power equipment, white $3995

61 COMET Sed., big motor, blue $1595

59 MERCURY Monterey Sedan, automatic, radio, coral $1795

61 CORVAIR Sedan, automatic, radio $1595

57 CADILLAC Sedan De Ville, powder blue $2150

57 PLYMOUTH V-8 Sedan. Coral, automatic, radio $995

62 STUDEBAKER Lark Sedan, yellow $1995

63 Chevrolet Bel Air Sedan. V-8, automatic, radio, blue $2895

61 Olds Hardtop. Automatic, radio, power steering, power brakes, brown $2895

61 Buick Le Sabre Sedan. Automatic, maroon .$2995

61 Studebaker Sedan. Green $1480

58 Buick Special Sedan. Automatic, radio, white $1495

59 Buick Le Sabre Sedan. Automatic, radio, power steering and brakes. Beige and brown.. $1895

57 Pontiac Sedan. Blue $1195

55 Ford Sedan. Automatic, green $595

59 Mercury Commuter Station Wagon. Automatic, radio, grey $2195

57 Chevrolet V8 Sedan. $987

57 Ford Sedan. Automatic, radio $836

57 Zephyr Sedan $595

56 Morris Oxford Station Wagon $366

53 Chevrolet Sedan $280

56 Ford Station Wagon. Automatic, T-Bird engine, yellow $1095

57 Chevrolet Sedan. Blue $1095

55 Chevrolet Sedan. Radio, blue $895

55 Cadillac Sedan. Complete power, black $1395

54 Cadillac Sedan. Complete power, green $895

56 De Soto Fireflight Sedan. Complete power. Green and white $1095

56 Dodge Station Wagon — $695

55 Dodge Sedan $250
52 Olds Sedan $295
53 Chevrolet Sedan $280
54 Nash Sedan $250
53 Ford 2-Door $150
55 PLYMOUTH Sedan $295

TRUCKS

56 DODGE ½-Ton Pickup $695
58 INTERNATIONAL ½-Ton Pickup $995
54 DODGE ½-Ton Pickup $495
54 FARGO ½-Ton Pickup $595
51 DODGE Furniture Van $695
57 PONTIAC Sedan Delivery $995
55 GM Panel, as is $350
60 GM Panel. Painted your color $1595
57 VOLKSWAGEN Van $795
57 IHC 4-Wheel Drive $1595
48 REO hoist and dump $495

Deal Now and Save

Free Life Insurance in G.M.A.C. Contract

No Time Payments Till May
50-50 30-Day Guarantee

30-Day Exchange

You Can't Go Wrong When You Go Right to

EMPRESS
MOTORS

900 FORT ST.
THROUGH TO
VIEW

PHONE EV 2-7121

1956 FORD RANCH WAGON—TOP condition. 3684 Cottonwood. One block up Church, off Shelbourne at Cedar Hill.

'53 BUICK HARDTOP. POWER steering. '55 V-8 motor, rebuilt trans., $350 or near offer. EV 6-4198.

'56 FORD, V-8, AUTOMATIC. 36,000 miles. Best offer over $700. Phone GR 7-1962.

F
L
I
N
T
S
T
O
N
E
S

100 CARS FOR SALE

P P P P P P P P P P P

PLIMLEY

VICTORIA'S LOWEST PRICES

63 RAMBLER 660 Sedan, radio, heater, 6-cyl., 1 owner. ONLY $2695
63 RAMBLER Sedan, radio, heater, automatic, tutone. ONLY $2295
63 AUSTIN Cooper Sedan, low mileage, 1 owner. ONLY $1695
62 CORVAIR 700 Sedan, automatic, tutone, w/walls, A1 ...$1895
62 HILLMAN Sedan, radio, heater ..$1445
62 RAMBLER Sedan, 1 owner, top ..$2195
62 RENAULT Gordini 4-speed. ONLY $1395
61 AUSTIN Wagon $1095
61 WOLKSWAGEN, tops $1295
59 PONTIAC Hardtop, radio, automatic $1845
58 PONTIAC Hardtop, automatic, V8, 1 owner, power steering $1695
Written Warranty

ALL CARS TAGGED
NO DOWN PAYMENT
ON APPROVED
CREDIT

57 HILLMAN $595
57 VAUXHALL ...$795
57 AUSTIN $695
57 VOLKS $795
57 OLDS Super ..$1195
56 FORD V8 ....$495
55 PREFECT $345
54 CHEV $345
53 PONTIAC, A/T $195
53 PLYMOUTH ...$345
53 CADILLAC $595
52 DODGE Pickup $550
51 SIMCA $99
50 DODGE $125
52 MORRISON $125

40 More to Choose
All Prices
Easiest Place in
Victoria to Buy

PLIMLEY
1010 Yates EV 2-9121

P P P P P P P P P P P

SAFETY AUTO SALES & SERVICE
• Shell Service •
WRITE YOUR OWN DEAL
54 Ford Ranchwagon, V-8 automatic power steering.
58 Mercury 4-door Sedan V-8 automatic, radio, rebuilt motor and transmission.
58 Ford 2-door V-8 standard, radio.
No Reasonable Offer Refused
NO DOWN PAYMENT
(On approved credit)
2878 Douglas, next to OK Tire
EV 2-4082

PREMIUM
LATE MODELS
1963 DODGE Sedan
• 2,980 miles, auto 6
1962 CHRYSLER 2-Door H'top
• 20,190 miles, spotless
1961 MONARCH 2-Door H'top
• PB, PS, auto, radio.
1960 DODGE ROYAL 2-Door H'top
• PS, radio, 31,980 miles.
See BLAKE HAMILL at
PACIFIC CHRYSLER, Yates at Cook

64 GMC ½-TON PICKUP; 63 SUNbeam Alpine; 63 TR-3; 63 Morris 1100; 63 Falcon Futura; 62 V.W.; 61 Morris 850; 60 Simca V-8; 59 Chev Nomad Wagon; 57 Rambler O.D.; 57 Ford Wagon; 57 Monarch; 57 Chrysler; 56 Ford; 59 Fiat; 56 Metro. Les Blow, 2940 Douglas. EV 4-7843.

1960 VAUXHALL CRESTA, LIKE new, must be sold, $1,295; 47 Chev 5-passenger coupe $100; 56 Zephyr in good condition, new rings, and a valve grind $650; 49 Ford pickup $275. 384-2166.

PRIVATE SALE, '57 PONTIAC Safari 4-door Station Wagon, 6 cylinder, standard transmission and heater. $1,295. GR 7-4317.

1956 LINCOLN 4-DOOR PREMIER, fully powered, good condition, low mileage. Telephone after 6 p.m., GR 8-1966.

1954 FORD V8 PANEL—HAS EXtra rear seat and side windows. First class condition. Can be seen at Empress Garage, 629 Courtney.

'54 CHEV. 2-DOOR BEL AIR, automatic 6, in beautiful condition. Completely overhauled. $695. Ph EV 6-6273.

'57 FAIRLANE 500, 2-DR. HARDtop V-8, A.T., radio, clean, A-1 condition. Price $1,295 or best offer. EV 2-3450.

1953 MORRIS MINOR 4-DOOR sedan in good condition, good paint job. Asking $300. 388-5097.

REPOSSESSED AUTOMOBILES — From $17 per month. Acceptance Co. must sell. 386-3822. GR 9-3366.

1961 ANGLIA DE LUXE, 1 OWNER, only 15,000 miles, excellent condition. $1,100. EV 6-4988.

1951 PONTIAC SPORTS COUPE. All - round good shape. $165. GR 9-3960.

1960 THUNDERBIRD—FULLY POWered; in excellent condition. Phone EV 4-1345.

1962 MORRIS OXFORD, 1 OWNER car, only 13,500 miles, radio, wheel rims. 386-1846 after 6 p.m.

'53 MONARCH, AUTOMATIC, radio and heater, in excellent condition. $325 or best offer. GR 8-2539.

53 CHEV. STANDARD "6", RADIO, white walls. Very nice condition. GR 8-1530.

PONTIAC SEDAN WITH LICENCE. $95 or offer. GR 5-9942.

'55 DODGE REGENT, $300. PH. GR 8-3008. 2801 Florence Lake Rd.

55 PLYMOUTH STATION WAGON, radio, good tires. $500. EV 3-8034.

1957 CADILLAC IN VERY GOOD condition. 479-2361.

'58 6-CYLINDER VAUXHALL, like new, low mileage. GR 8-3796.

1953 METEOR 2-DOOR $175 OR offer. GR 5-3571.

1956 PONTIAC STRATO CHIEF—Excellent condition. EV 2-1519.

1955 HILLMAN SEDAN, $475. EV 5-3230.

'56 DODGE V-8 REGENT SEDAN. Good condition. $495. EV 3-6634.

1957 BUICK SPECIAL. WHAT offers? Call EV 2-1519.

1954 MORRIS MINOR. GOOD transportation, $150. GR 8-4790.

Winning Contract

By HOWARD SCHENKEN and RICHARD L. FREY

A fundamental playing principle is that declarer should cash all available winners in the plain suits before embarking on a crossruff. If he fails to do so, a defender may be able to discard losers during the cross ruff and later ruff declarer's winners.

Vul: E-W

NORTH
♠ 8 7 4 2
♡ K J 8 5
◇ A 9 6 4
♣ 10

WEST
♠ A K Q 10 9 5
♡ 10 9 3 2
◇ 2
♣ 9 4

EAST (D)
♠ J 6
♡ 7 4
◇ Q 7 5 3
♣ A K Q J 6

SOUTH
♠ 3
♡ A Q 6
◇ K J 10 8
♣ 8 7 5 3 2

The bidding:

East	South	West	North
1♣	1◇	4♠	5◇
Dbl.	All Pass		

Opening lead: Spade king

South was a player who did not always conform to the textbook. He knew it is seldom sound to overcall on a four-card suit, particularly when holding length in the opponent's suit, but he nevertheless got into the auction. His excuse was that the vulnerability was favorable and a sacrifice might be in order.

West, a man of action, leapt immediately to four spades. Trusting the robustness of partner's diamond suit, North elected to take the five diamond sacrifice. East doubled to warn partner against further activity.

Spades were led and continued and declarer saw that, granted the most favorable trump distribution, he could not make more than nine tricks if he drew trumps. He hoped to do better by a crossruff; since East had bid clubs and West spades, there was little fear of an overruff. At trick three he played a club, won by East who returned the suit rather than lead into a red-suit ten ace. Dummy ruffed and the heart ace provided entry for a second club ruff.

South realized that it was high time to cash his heart winners, otherwise, the defenders would discard during the crossruff. He hoped to make his eight trumps separately, so three heart tricks would be sufficient. Instead of playing to the heart queen in the closed hand, then back to dummy's king, he cashed the king first. On the third round of the suit, when he led towards his queen, it looked for all the world as though he were about to ruff. East therefore discarded a club, and declarer was able to get all the tricks he needed.

(A Bell-McClure Syndicate Feature)

100 CARS FOR SALE

PAYMENT PROBLEMS?
High monthly payments keeping you from buying a car? Let me show you how you can pay your current bills and own a quality car for less than you're paying now. Fast, confidential service. Mr. Harris. 386-3822 or 383-5663 after 6 or weekends.

PRESENT PAYMENTS TOO HIGH? NEED CASH? A BETTER CAR? Phone CAM KNOWLES at EV 4-8174, after 7 p.m. EV 5-2161. All trades welcome

GET MORE FUN OUT OF SUMmer! 1957 TR3, electric overdrive, rebuilt engine. Corvette tail lights, four new tires. Reasonably priced. Owner needs larger car. 477-4881.

LEAVING VICTORIA, MUST SELL 59 Buick and Dodge 4-door hardtops. Both power equipped. Phone EV 2-8674 or EV 2-4061.

TWO-TONE BLACK AND WHITE, '56 Dodge, 6-cylinder, automatic, radio, heater and turn signals. In good condition. $450 or nearest cash offer. GR 9-2559.

101 FOREIGN IMPORT AND SPORT CARS

1960 ALPINE CONVERTIBLE, IN good condition. Make an offer or take over payments. 478-1241.

M.G.A. 1500 WIRE WHEELS, hardtop, top condition. EV 3-4081.

105 TIRES

$1 DOWN
$1 A WEEK

Buys a New Goodyear Tire
See us for Brake Relining, Wheel Alignment, Shocks and Mufflers.
Easy, Easy Terms

VICTORIA TIRE LTD.
Government at Herald EV 2-6184

WESTERN OK TIRE STORE
Flats fixed 50c. Tubeless 75c
On Douglas
a block south of Mayfair
Phone 385-2131.

106 TRUCKS

DOMINION MOTORS
EV 5-5012 1612 Douglas
51 CHEV ½, 62 FORD ½ PU
52 I.H.C. Panel, 59 MERC 1-Ton
53 CHEV 1-Ton, 58 DODGE Panel

CAVEMAN CAMPER
SALES AND SERVICE
Trailer and Camper Repairs

TRUCKS OF ALL MAKES AND body styles, ½-ton to 3 tons.
GEORGE ENG TRUCK SALES
940 Hillside EV 5-3484

'56 FORD ½-TON PICKUP, IMmaculate, with or without camper. EV 4-1422.

1963 FORD F-100 PICKUP, LONG box, 2,700 miles. $2,300 cash. Ph. EV 3-3163.

1956 FARGO ½-TON PICKUP — Perfect condition. $875. EV 3-1043.

1952 FARGO 3-TON VAN, 2-SPEED axle. All steel body. 386-5012.

'56 CHEV. ½-TON PICKUP. GR 9-2063.

1956 CHEV ½-TON
GR 7-2130.

107 PARTS, ACCESSORIES

OUR NEW LOCATION
2150 Blanshard Street

Your Car's "Heart" is the
BATTERY

For a strong, sure start every time
Get an "ACME"

12-VOLT BATTERY
$12.75 Ex.
Delivered and Installed

FRANCIS BATTERY &
TIRES LTD.
Retreading Specialists
EV 3-7082

FORD 8-CYLINDER FLAT HEAD, model 59T and clutch. Factory rebuilt, 4-speed transmission, 2-speed rear end and wheels for '40 to '56 Ford 3-ton. GR 4-2388.

RINGS FOR ALL ENGINES, CUStom brake shoe bonding. Valve and seat grinding. Wristpin fitting. CORDS PISTON RINGS (1963) LTD.

BURNSIDE CAR RADIO
CLEARANCE SPECIALS!
RADIOS, $16.95 TO $69.95
ALL CARS EV 5-7379

CUSTOM BUILT SEAT COVERS, all makes. Sandy's Auto Parts, 1020 View Street. EV 5-4478

ISLAND AUTO PARTS
Cor. Bridge and Ellice. EV 2-9879

LANGFORD AUTO WRECKERS
1074 GOLDSTREAM GR 8-2081

COMPLETE LINE OF PREFECT parts. 46-53 Ford parts. GR 8-2803

49 FORD WITH CADILLAC MOTOR, $100 as is. GR 8-2420 after 6 p.m.

107 PARTS, ACCESSORIES

MUFFLERS
For most makes of cars
from $3.85

Examples	Reg.	Spec.
Austin A40	$ 5.10	$ 3.85
Chevrolet 54-62 (most models)	8.20	6.94
Pontiac 54-62 (most models)	8.27	6.94
Ford 54-60 (most models)	11.00	8.90
Plymouth & Dodge (most models)	12.65	9.85
Rambler (most models)	15.00	14.95
Volkswagen (pass.)	13.70	10.80
Triumph Herald	10.50	4.90
Triumph TR 2-3-4	12.70	8.73

NATIONAL MOTORS
819 Yates EV 4-8174

SELL 41 FORD PARTS, LOWERED hood, 47 motor, 37 Ford radio. Ph EV 5-3114.

108 AUTO REPAIRS, SERVICE, TOWING

TRANS-WILL AUTOMATIC TRANSmission specialists. EV 4-2651. Rebuilt auto trans. from $69.95. Auto trans. tune-ups from $11.95.

FAST TOP QUALITY RADIATOR repairs, body work and painting at Morrison Chevrolet-Oldsmobile Ltd. Yates at Quadra. EV 2-1108.

AUTO REPAIRS. REASONABLE TERMS. No carrying charges. Dowman's Service. 724 Johnson St.

YOUR VOLKSWAGEN SPECIALists at Burnside Texaco EV 4-5812

MAJOR OVERHAUL SPECIALISTS Richmond Texaco 384-2121

110 AUTO FINANCING AND INSURANCE

LOW COST

Buy the car you want with a low-cost, life-insured

PERSONAL LOAN

from

CANADIAN IMPERIAL
BANK OF COMMERCE

TOOT
YOUR OWN HORN!

Get that new car now with a low-cost, life-insured SCOTIA PLAN LOAN

THE BANK OF
NOVA SCOTIA

112 CARS AND TRUCKS WANTED

If You Want Your Car SOLD NOW FOR CASH
Enquire MAYNARDS Auctions

Cars Bought Outright
or
Sold by Auction

731 Johnson EV 4-5921

SELL—CONSIGN—TRADE DOWN—"A better deal for your Clean Car." NATIONAL MOTORS, 819 Yates. EV 4-8174.

Good, Clean
CARS AND TRUCKS
WANTED
Cash in 5 Minutes!
— PLIMLEY —
1010 Yates St.

TOP CASH FOR GOOD CARS
A & A CARMART
2844 Quadra opp. Safeway EV 6-3414

Before Selling Your Car
CONSULT MORRISON'S
Yates at Quadra EV 2-1108

CAPRI MOTORS LTD.
We buy for Cash or Trade Down
1080 Yates EV 5-8813

SELLING? SEE ART'S CAR SALES BURNSIDE at HARRIET. EV 3-8202

113 TRAILERS AND TRAILER PARKS

BOB'S TRAILER SALES

DON'T BUY ANY 16 FT. 6 IN. TRAVEL TRAILERS until you see the new ARISTOCRATS ARRIVING SATURDAY. 16 ft. 6in., 13 ft. and 12 ft.
46'x10' Teds Home as new. SAVE $3,100 at $5,950 with carpet and many extras.
Lots of parts: Easilift and Bair hitches, propane heaters, stoves, fridges. Book your holiday rental early, $40 per week.

EV 6-3623

TRIANGLE
TRAILER SALES

NEW '64 FORD ¾-TON PICKUP TRUCK specially ordered to do the job under a truck camper. See it on our lot now with a slightly used DE LUXE CAMPER on it. Complete at $4,500

Closed Friday

GR 8-3921 EV 4-8456

BUYING A PICKUP COACH?
WAIT

Holiday Campers. Canadian-built, due on our lot April 8th, 9-ft box—4 ft. cab-over—standard equipment. Be sure to see these at only $1,495. Short of cash? With approved credit you may put as little as $150 down. Consideration to truck dealers.
BLUE BONNET COACH
Corner Trans-Canada and Millstream
GR 8-2814

For dependability and low, low cost
IT'S FLEETWOOD
57x10, 2 or 3-BR, $7165
Volume sales & low overhead means savings for you.
Bank finance to save you more.
Kingsway Trailer Wholesale Ltd.
5430 Imperial Vancouver.
HE 4-0741. Day Or Night

VANGUARD CAMPERS

Compare quality and prices before you buy. Low Boy $895, full equip. See the new 9-ft SC camper. All on display at

LOG CABIN SALES
750 GOLDSTREAM AVENUE
(Old Island Highway 1-A)
Eves. GR 8-1270, GR 8-1270.

SEE THE NEW
FLEETCRAFT
15-FT. — 6 SLEEPER
15-FT. SELF-CONTAINED

TOTEM TRAILER SALES
8 miles north on Highway 1
GR 8-1041

FOR SALE — 1958 29-FT. HOUSE trailer. Excellent condition. $2,300. GR 8-4580.

TWO-MAN CAMPER. EXCELLENT for hunting and fishing. Fully insulated. GR 8-3431 after 5 p.m.

FOR RENT — 900-LB. COMPACT aluminum cabin trailer. $30 per week. GR 9-4814.

27 FT. ALUMINUM HOUSE trailer (14' house). Sleeps 4. $325. 2139 Church Rd., Sooke 472-3636.

FACTORY-BUILT HOUSE TRAILer $275. 385-7290.

UTILITY TRAILERS. REASONable. Al's, Bay at Catherine. 383-6233

116 HOTELS

Ritz Hotel, 710 Fort Street

FURNISHED APARTMENTS
HOUSEKEEPING ROOMS AND
ROOMS — EV 3-1021
Elevator Service Permanent
Transient

YORK HOTEL — EV 5-9029
Clean, respectable housekeeping rms. Weekly, monthly. 711 Johnson Street

117 COTTAGES, CAMPSITES, SUMMER RESORTS

FURNISHED CABINS, BRENTwood Bay. $30 a month. 474-1497.

120 ROOM AND BOARD

IT'S OAK BAY'S
GUEST HOUSE HOTEL
1052 Newport Ave., where relaxing comfort, good food and courtesy are understood. Adjacent Marina, Undersea Gardens, Golf course. Phone manageress, EV 3-5254.

TUDOR GUEST HOUSE
For retired and elderly people
Finest accommodation at reasonable rates. Spacious lounge. TV. Dining room or tray service. Near sea and bus. 347 Foul Bay Rd., off Fairfield Rd. EV 5-0565.

HAYWARD HOUSE, 1003 VANCOUver St. Home from home for young businessmen or students. Full board, laundry, TV, quiet for study. Four blocks downtown, two blocks university bus. 383-9469.

RETIRED GENTLEMAN SEEKS board and room in private home as paying guest. Oak Bay preferred. Send all particulars to Post Office Box 145, Victoria, B.C. (Confidential).

NEW DELUXE ACCOMMODATION. Working people only. Reasonable rates. Excellent food, lunches packed, etc. 1171 Rockland. Phone EV 5-9086.

ROOM AND BOARD IN WARM, comfortable home. TV lounge. Good meals in a home-from-home. 132 Dallas Road. EV 4-7280.

RETIRED GENTLEMAN WISHES room and board in private home. Willing to pay $75 per month. Oak Bay preferred. EV 3-7491.

COLONIAL INN OFFERS MONTHly rates for discriminating guests.

CRAIGMYLE, 1037 CRAIGDARroch. Hot and cold water. EV 5-8081

ROOM AND BOARD. 2834 Belmont Avenue. EV 6-5409.

LGE. FRONT RM. FIREPLACE. Garden. Good meals. EV 2-8959.

CLEAN, COMFORTABLE, HOME cooking. 1737 Rockland. 382-1097.

WORKING MEN. CLOSE IN. Lunches packed. Bus. EV 4-6083.

ROOM AND BOARD AVAILABLE in Jubilee area. 383-4301.

FAIRFIELD. EXCELLENT HOMEcooked meals. EV 2-3856.

GIVE ROOM, BOARD AND CARE for elderly people. 386-1937.

121 ROOMS TO RENT

LARGE BED-SITTING ROOM. Nicely furnished for 1 or 2 gentlemen. 916 Johnson corner Quadra. EV 4-5044.

COLONIAL INN—COMFORT WITH reasonable rates and hotel service. 770 Government. EV 4-7131.

NEWLY DECORATED BED-SITting room for 1 or 2 men near bus. EV 2-6982.

BRIGHT AND WARM, LINEN supplied. Good district. EV 5-2000.

FURNISHED SLEEPING ROOM. $25. Near town. EV 4-8036.

LARGE ROOM. FRIDGE AND stove. $25. EV 5-6985.

SLEEPING AND HOUSEKEEPING rooms. 777 Fort St.

BRIGHT SUNNY ROOMS. $4-$6. 1134 Yates. EV 2-7965.

123 CONVALESCENT AND REST HOMES

VACANCY FOR ELDERLY couple in small rest home. Homey surroundings, many privileges. Victoria Press, Box 282.

VACANCY IN REST HOME FOR elderly person. 385-8216.

123 CONVALESCENT AND REST HOMES

BEGBIE REST HOME. WHERE everything is just a little bit better. 1959 Belmont. EV 2-7646.

MRS. ELLEN RUGG IS NO longer connected with the Majestic Rest Home, 1961 Fairfield Rd.

HOME OF THE GOOD SHEPHERD. Personal care. Vacancy. EV 6-1607.

125 HOUSEKEEPING ROOMS TO RENT

SCOTT APARTMENTS
We cater to middle-aged and elderly tenants. Our rooms are bright and extra large. Fully furnished for light housekeeping. Hot and cold water and gas ranges in all rooms. With or without private bath. $8 to $11 weekly. EV 2-1221.

OAK BAY—FULLY FURNISHED, everything supplied. Kitchen facilities, walking distance Jubilee. 1865 Foul Bay. EV 3-8728 after 5 p.m. or weekends.

AVAILABLE APRIL 1. TWO-BEDroom front suite in new building. Individual heat controls, hot water and laundry facilities included. $95. 385-9791 or 386-2257.

NEWLY DECORATED LARGE main floor room with kitchenette. New furniture $50; very comfortable room $34; smaller clean room $25. EV 5-7362 and EV 6-6880.

AVAILABLE MAY 1ST, NICELY furnished, hot and cold water in room, share frig. Middle age or elderly person. May be viewed from 2 p.m. to 8 p.m. at 1122 Collinson.

CLEAN WARM ROOM, FAIRfield. All facilities, close stores, bus ½ block. Low rates only to quiet adults or students. EV 2-0847.

FURNISHED OR UNFURNISHED room, all utilities, Fort near Cook, walking distance. Phone business 383-6021, or res., 479-6106.

BEACON HILL. WARM, QUIET furnished housekeeping, sink, main floor. Pensioner. All supplied. Ph. EV 6-1681.

FURNISHED ROOM. EVERYthing supplied. Close to shopping and bus. Men only. $28. 919 Hillside.

CLEAN, COMFORTABLE, WARM furnished rooms. Community kitchens. Downtown location. Best values in town. 730 Fort. EV 5-8123.

HOUSEKEEPING ROOMS, 2 blocks from the "Bay." Men preferred. $35. 383-6152.

CLEAN, COMFORTABLE ROOMS to rent. Bus stop at door. Apply 1450 Elford Street. EV 3-5350.

WARM CLEAN ROOM — ALL found. Gentleman only. 2011 McClure St.

HOUSEKEEPING ROOMS AT "KELvin Grove". Apply 81 Menzies. Phone 384-5301.

FURNISHED ROOM FOR LADY. Apply 1227 Oscar. EV 2-2908.

FURNISHED ROOM, CLOSE IN. pensioner. $29. EV 2-1082, EV 5-3762.

WARM ROOM
522 Rupert

LARGE, CLEAN, CLOSE IN. ALL found. EV 3-0965.

VACANCIES AT 802 COOK ST — Call 385-9858.

IN TOWN. FRIG. SEMI-PRIVATE bath. All found. 1417 Douglas.

$32 RM. ALL FOUND. 1321 PEMbroke. Call 6-8 p.m. EV 2-0729.

CLEAN, LARGE, ALL SUPPLIED. Garage, bus. EV 3-9794.

FAIRFIELD. LARGE ROOM, KITchen. Business person. EV 3-2065.

LARGE ROOM FOR MAN. NEAR park. 429 Vancouver St.

128 APARTMENTS TO RENT FURNISHED

SAN SEBASTIAN MOTEL
LOW WINTER RATES
Close In — On Bus Line
Fully Furnished — Free Television
51 West Gorge Rd. EV 2-9882

Victoria Motor Court
REASONABLE WINTER RATES
Fully furnished. Close in — on bus line. Maid service weekly.
80 West Gorge Rd. EV 4-9482

AVAILABLE MAY 1. DE LUXE 1-bedroom apartment in new block, with resident caretaker; near park, sea and within walking distance to town. Garburator, colored plumbing, laundry facilities, TV hookup; carpet included. All you need pay is your light bill. Rent $110 per month. Viceroy Apartments. 1008 Fairfield Road. For further information call 385-5367 (caretaker). Byron Price.

WHY PAY HIGH RENTS?
Brand new nicely furnished 1-bedrm units, only $85.
Garden Park, Lovat Ave. 2 blocks from Town & Country, six blocks from Mayfair.
Come and see. EV 4-5059.

SUITE
Separate entrance, 3 rooms, bathroom, dishes and utilities. Fairfield district, near Christ Church Cathedral, 7 minutes from town centre. Adults. EV 2-3088.

2 COMFORTABLE SUITES WITH bedroom, living room, kitchen with fridge and electric stove, and bathroom. Suitable for two business girls. 15 minutes from city. $65. EV 4-3814.

THUNDERBIRD MOTEL. ENTrance Beacon Hill, 600 Douglas St. Modern bachelor suites. Reasonable daily, weekly, monthly rates. Phone EV 4-0632 or EV 5-4761.

THE MICHELANGELO
1156 YATES
Brand new de luxe efficiency units, weekly and monthly rates. EV 5-4761 or EV 2-1844.

BEACON LODGE
By the sea. 30 Douglas Street
Bachelor suites, housekeeping rooms. Daily, weekly, monthly. EV 6-3301.

FURNISHED BED-SITTING ROOM and kitchenette. Suit 1 working man. $40. Heat and hot water supplied. 405 Lampson. EV 3-7706.

NEAR JUBILEE HOSPITAL, 3 rooms, fully equipped for two. Hot water heated. Gas for cooking. $65. Adults. EV 4-3434.

TWO-BEDROOM LOWER SUITE. Electric stove, fridge, automatic oil heat. Vacant April 15. 772 Market Street. EV 4-2866.

TWO OR 3 COMFORTABLE, QUIET rooms. Bedroom, living room and kitchen. 1303 Harrison. Off Yates. EV 5-5383.

BRIGHT 3 ROOMS, FRONT SUITE. Nice view, range, fridge, automatic washing facilities. $75. EV 2-7811. 933 St. Charles.

CRAIGFLOWER AUTO COURT
Low winter rates. Fully furnished. Close in. On bus line. 101 Island Highway. EV 4-6331.

SEE THESE ATTRACTIVE SPAcious 1 and 2-bedroom suites in a gracious home on Rockland. Fully equipped. 386-1007 after 6:30 p.m.

FAIRFIELD—DE LUXE BACHElor suite, partly furnished. Available first of April. Phone 385-2569 after 5:30 for appointment to view.

BETWEEN PANDORA AND BEGbie on Belmont, for quiet lady, large bed-sitting room. Kitchenette, share bathroom. $65. EV 5-6435.

2-BEDROOM SUITE — PARKING. Leland Apartments, 2512 Douglas Street. 382-6790.

2-ROOM SUITE, SINK, CUPboards and gas stove. And 1 single room. Close in. 1325 Fernwood Rd.

BRIGHT 3-ROOM SUITE, MAIN floor. Heated. $90. Esquimalt. EV 3-5330.

LIVING-DINING ROOM, SUNporch, kitchen. Young couple. $75. EV 4-4617 after 5.

1-BEDROOM SUITE, UNIVERSITY area. 1427 Hillside. $90. EV 5-3664. EV 3-6045.

$65 AND $75 — SUNNY, WARM, clean. 2 and 3-room suites. All electric. Suit newlyweds. EV 3-5588.

NICE BED-SITTING ROOM FOR 1, kitchenette, heat, light, fridge; $50. 1136 Rockland. EV 4-3061.

128 APARTMENTS TO RENT FURNISHED

$75, BY PARLIAMENT BUILDINGS —3 rooms, own entrance, linen, parking. 386-7240, 384-3460.

COSY, WELL-FURNISHED, 3-ROOM suite, all conveniences. Adults. 1089 Empress. EV 3-6672.

3 ROOMS, ELECTRIC STOVE, fridge, automatic heat. Close Medical Arts. EV 2-1081, EV 5-8762.

ONE-BEDROOM APARTMENT, furnished, $75 per month. Modern. Near Naden. EV 3-6080.

1-ROOM SELF CONTAINED, $70. Quiet working people. EV 3-5580 between 5 and 7:30 p.m.

WARM UPPER 2-ROOM SUITE, rangette, frig. $45 including utilities. EV 4-1752.

UPPER 3 ROOMS, PRIVATE entrance. High Quadra. Lovely view. $70. Adults. EV 5-8888.

SELF-CONTAINED 1-BEDROOM, warm. 1967 Oak Bay Ave. before 5:30 p.m. $65.

SELF-CONTAINED, CLEAN, bright 2-room suite, all utilities. EV 4-6877.

$60—3 ROOMS, 2 BEDROOMS, HEATed, hot water. EV 3-5694.

CLOSE IN — SUITE, BATH, ALL supplied. $60. 944 Fairfield.

3-LARGE-ROOM SUITE, HEAT, gas included. $74. 384-6211. EV 4-6961.

CENTRAL, SPACIOUS FIVE-ROOM duplex. Adults. EV 5-1908.

$80 — VIEW APARTMENTS
1046 View—Close in.

CANADIAN CREST MOTEL
479-9082. Comfortable cottages. $75.

2-ROOM SUITE, PRIVATE BATH. James Bay. EV 5-5806.

2-ROOM LOWER SUITE $50, JAMES Bay. EV 2-0480.

SUITES FROM $40 TO $70
Utilities. GR 9-2640.

SMALL, FURNISHED SUITE IN Esquimalt, 1 or 2 people. EV 4-6062.

$30—2-ROOM SUITE, ELECTRIC stove, heated. Phone EV 5-6011.

129 APARTMENTS TO RENT UNFURNISHED

BACHELOR SUITES
from $74 per month
360 sq. ft. of living area

- Complete Kitchen Facilities
- 4-piece Vanity Bath
- Ample Closet Room
- Parquet Hardwood Floors
- Well soundproofed
- TV Outlet

One-Bedroom Suites
also available from $108

REGENT TOWERS
Prestige Living
Only
5 Minutes
From
Downtown

Automatic Elevators
Complete Laundry Facilities
Latest Appliances and Conveniences
Patio Balconies
Every consideration has been given to ensure that all extras are available for your comfort and convenience. Suites also available furnished by arrangement.

REGENT TOWERS
415 MICHIGAN ST.
Phone 383-6216

Exclusive Rental Agents
NORTH WEST TRUST
727 Fort St.

NEWTON
GARDEN VILLAGE
APARTMENTS
1740 NEWTON ST.
Two Blocks from
Royal Jubilee Hospital

Featuring—
Spacious 1, 2 and 3
Bedroom Suites
Hardwood Floors
or
Wall-to-Wall Carpet
Drapes Supplied
Colored Appliances—
30" Oven with Hood Fan
Colored Plumbing
Heatlamp and Fan in Bathroom
Cablevision
Private Balconies
Free Laundry Facilities
Individual Heat Control
Domestic Hot Water
Covered, Heated, Year-Round
Swimming Pool

For rental information, please phone Westcott Rentals, 385-6413
Children Welcome — No Pets

Montreal Trust Company
1057 Fort Street

One-bedroom apt right on Willows Beach. Wonderful sea view. Rental includes heat, light, stove, fridge. Sorry no children. To view please call

383-2521 or 386-2111

ROSALMA APTS.
941 Esquimalt Road, EV 2-1561. Modernistic 2-bedroom, 4½-room suite, W-W carpet, electric kitchen, 4-pce bath, storage room, TV hookup, heat, hot water, laundry, buses 23, 24, 25 stop in front of the building. Move in now. $90.
Also
Ground floor, 1 bedroom, 3-room suite, hardwood floors, large storage room. Other features as above. $75. (Vacant).

DICKIE AGENCIES LTD.
922 Meares Street EV 2-4312
Eves. EV 3-3640

Vanmeare Manor
1013 Vancouver St.
Rarely a Vacancy
1 deluxe bedroom suite $110
1 de luxe bachelor suite $75
Bedroom suite, front street view, fully modern

Bachelor suite, ground floor, partly furnished and new.
These suites must be seen to be appreciated. Call EV 2-4634.

ESQUIMALT — Large, heated upper duplex. Gas stove and frig. Immaculate condition. Adults. $100 per mo.
ESQUIMALT — 1-bedrm heated suite in four-plex. Available now. $68.50 mo. Boorman Investment Co. Ltd. Phone 388-7124.

CRANMORE COURT
2108 Cadboro Bay Rd.
Large luxury 2-bedroom suite, available now. Beautiful view, third floor, well heated, newly decorated. Kitchen equipped frig and stove, laundry facilities, washer and dryer. TV hookup, carport. $110. Caretaker, EV 4-1847. EV 3-1091.

VANMEAR MANOR
1013 VANCOUVER ST.
RARELY A VACANCY
Modern, de luxe, 1-bedroom suite, front street view. $110. Call EV 2-4634

BLOCK IN FAIRFIELD
Quiet, 1-bedroom (twin-bed size), large living room, dinette and kitchenette. Hot water and heat supplied. Frig and range. EV 4-0157.

AVAILABLE APRIL 15, SELF-CONtained suite. Living room with fireplace, bedroom, kitchen, bathroom, frig and range. 451 Lampson St. $75. EV 3-5392.

4-ROOM APARTMENT WITH BATH. Beautiful view, close to bus, hot water and heat, unfurnished. $55. Furnished, $65. Also garage for $5. EV 4-3373.

WHYTECREST APTS.
2160 BAULTAIN OAK BAY
Available May 1, modern, spacious 1-bedroom apt., $95. Phone for appointment. 382-6256 or 383-1431.

1-BEDROOM SUITE IN SMALL apartment building in Fairfield district. Refrigerator and stove. Near beach and stores. Adults. $72.50. 385-4484.

$55. NICE SELF-CONTAINED suite in business and apartment block. Own entrance, etc. Large rooms. Adults only. Esquimalt. EV 2-5513.

OAK BAY
Centennial Apts. 2129 Florence. De luxe 1-bedroom suites, $108. Main floor, $98. EV 3-7598.

SELF-CONTAINED SUITE, 1-BEDroom, living room, bath, private entrance. Unfurnished, $85; Furnished, $75. Parking. EV 4-6448.

NICE 3-ROOM SUITE, ELECtric range, Fridge, HW heat, laundry, wired for TV. Garage. $80. 1130 Princess. EV 4-7620.

1-BEDROOM SUITE — SELKIRK area. EV 5-1672.

129 APARTMENTS TO RENT UNFURNISHED

CHRISTIE POINT
APARTMENTS

SECLUDED - DIFFERENT
A glorious vista of woodland and sea, yet only 9 minutes from city centre.

Especially convenient for armed services personnel.

2-bedroom suites
from $110—$125

3-bedroom suites
from $135

3-Bedroom Town House Suites with washer, drier and 1½ baths at $148 and $153.

Kitchens include electric stove, refrigerator and double stainless steel sink.

Ample cupboard, drawer and closet space.

Your choice of color in drapes.

Hardwood floors throughout.

Built-in TV outlets.

Individual heat control for each suite; heat is included with the rent.

Master bedroom twin size.

Four-piece vanity bathroom with shower.

Spacious, airy, bright layouts.

Scenic views from every room.

Laundry facilities included in each complex.

Large individual storage units for each suite.

Fenced-in play areas for children.

Heated swimming pool.

Boat Dock.

All streets paved and well lighted.

No through traffic.

Off-street parking for tenants and guests.

Grounds are fully landscaped and maintained.

Maintenance crews always on duty.

City bus service at your door.

CHRISTIE POINT
APARTMENTS

Rental office open 10 a.m. - 9 p.m. every day — phone 385-0844.

FOLLOW Gorge Road (Highway 1A) across Craigflower Bridge, or come out Craigflower Road to just past the Admirals Road intersection, turn right at our signs.

Another development of
CONSOLIDATED BUILDING CORPORATION
Management

Montreal Trust Company

BURNSIDE GARDENS

- 3-bedroom, patio (1,250 sq. ft.), $130.
- 2-bedroom, balcony (960 sq. ft.) $118.
- At Burnside and Tillicum.
- Minutes to city centre.
- Next door to New Forestry Lab.
- Shops, schools, bus stops.
- Colored range and refrigerator.
- Year round heat, unlimited hot water.
- Laundry room, washer, dryer.
- Traverse drapes, TV hookup.
- Swimming pool and playground.

Please call anytime at manager's apt., 3021 Tillicum or phone EV 8-4300.

THE
PONDEROSA
1104 ESQUIMALT ROAD

1 Bedroom	$97.50-$105.00
2 Bedrooms	$115.00-$125.00

Really worth looking at. All the latest features. Elevator service, drapes, etc. See resident manager or phone EV 2-6390.

SEAVIEW TOWERS
450 DALLAS ROAD
Breathtaking sea and mountain views. New high-rise apartment on waterfront. Private balconies, colored plumbing, elevators, self-controlled heat.

Bachelor suites	$85
1-bedroom suites	$98 to $128
2-bedroom suites	$135
3-bedroom suites	$176

P. R. BROWN & SONS LTD.
762 FORT STREET 385-3435
RENTAL AGENTS

WHY PAY HIGH RENTS?
Garden Park, Lovat Ave., is the answer to low rents in the most attractive surroundings!
2 blocks from Town & Country, six blocks from Mayfair.
A nice new block of 1-bedroom apts with rentals $70, bachelor at $60, 2 bedrooms at $80 and 3-bedroom at $90. Hard to believe, but true! Come And See.
Garden Park — EV 4-5059

ONE-BEDROOM APARTMENT IN modern block, on first floor. Available immediately. Colored plumbing, TV antenna, laundry facilities, $92.50 per mo. (Rent reduced $5 per month with 1 year lease). 385-5367. 1008 Fairfield Road. Viceroy Apts. Byron Price.

DE LUXE 1-BEDROOM SUITES available now in new apartment. Close to sea and park. Walking distance to town and Buildings. New ranges, fridge, TV outlet. $91. 616 Battery Street. G. Dunn. EV 5-4283 or EV 6-6456.

ADMIRALS APTS—741 ADMIRALS Rd. April 15. 2-bedroom suite, wall-to-wall carpet, drapes, colored fixtures, range and fridge, TV hookup. Individual thermostat. Complete laundry facilities. $90 a month. EV 4-8761. GR 7-6631.

DRYFTHURST—626 HEAD STREET Spacious, modern, ground floor 1-bedroom suite, all modern facilities. $92.50. Immediate occupancy. Resident caretaker or EV 3-7707. Oak Bay Realty Ltd.

ONE-BEDRM SUITE, AVAILABLE immediately; stove, fridge, locker space, HW floors, laundry room with elec dryer. 3 blks from HBC, modern, adults. Phone Miss Wedman at EV 2-4251. Rithet Consolidated Ltd.

ATTRACTIVE MODERN ONE BEDroom, stove and frig. 5 minutes from downtown. Available immediately. EV 6-2976 or EV 2-3353.

MODERN 3-ROOM, GROUND floor. Excellent view. Electric stove, fridge. Oil-O-Matic heat. Adults. $70. 727 Esquimalt Rd. EV 3-8022.

MODERN 3-RM SUITE. HEATED. Range and fridge. Private entrance and garden, on waterfront. $80. 540 Selkirk. EV 2-2897.

EXCEPTIONALLY LARGE SUITE. Clean. All conveniences. Adults or couple with new baby. EV 4-4017, after 5.

JUBILEE HOSPITAL AREA. 2 large, self-contained rooms. Frig, stove, ground floor. EV 5-6666.

1-BEDROOM SUITE IN A SMALL apartment house near St. Joseph's Hospital, frig, stove, $65. GR 9-5630.

COSY BACHELOR SUITE. CARpeted, panelled walls, pastel fixtures. 1136 Richardson. EV 2-1777.

FAIRFIELD. 3-ROOM, MODERN, heated, ground-floor suite, range and fridge. $75. 949 Southgate. EV 5-3250.

NEAR NADEN. MODERN 1-BEDroom suite, frig and stove. $67.50. EV 2-3346.

CLEARVIEW APTS. 1280 YATES. De luxe, quiet 1-bedrm stes, $88. Ph EV 6-3900. G. & O. Holdings.

NEWLY DECORATED 2-ROOM and 3-room suites. $35 and $45. Close in. EV 4-3976.

2-BEDROOM SUITE, ELECTRIC stove, oil-o-matic heat. Garage. Adults. $70. GR 9-3104.

2-BEDROOM SUITE — MODERN block, near park and sea. Adults. $90. EV 2-0918.

1963 OAK BAY AVE., LOWER suite. GR 8-1705 anytime or EV 5-1877 6 p.m.-8 p.m.

1-BEDROOM SUITE, FRONT VIEW in new block at 1280 Richardson. Reasonable rent. Apply manager.

SMIDGENS

129 APARTMENTS TO RENT UNFURNISHED

WHY PAY TO PARK YOUR CAR at work? New 1-bedroom suites, 3 blocks to town, 1 block to hospital. On bus stop. View. Colored fixtures, light in oven, drapes, blinds, heat, individual thermostats, TV outlets, storage lockers. 2 blocks to Beacon Hill Park. $87.50. Suite 101, 875 Vancouver St.

ROYAL NEWPORT
1438 Newport Ave.
[...], seaview. Two-bedroom suite, $128. Immediate occupancy.
Call EV 5-7707, Oak Bay Realty Ltd.

NEAR NADEN, QUIET STREET — New large 1-bedroom apartment. Stove, frig, hot water supplied. Automatic laundry facilities. $75. Phone EV 6-3304.

1-BEDROOM DE LUXE SPACIOUS apartment at $100. Elevator, laundry and parking facilities, fridge and stove. Five-minute walk to downtown area. Darlyn Manor, 934 Collinson Street. 383-5090.

3 ROOMS, SELF-CONTAINED, PRIvate entrance, automatic heat, hot water included. $65. Suit older couple or 2 business persons. 1053 Princess. EV 3-8061.

KATHLYNN APTS., 630 CONstance Ave., near Naden. 1-bedroom suites available. Modern heated block. Phone EV 4-4383.

ONE BLOCK TO BUILDINGS. DE luxe new 1-bedroom suites. Range, fridge, Venetian blinds, heat, TV outlet, parking. From $75. EV 5-6919.

ESQUIMALT—TWO 2-BEDRM LGE. suites. Ground floor. Stove, frig, carport, laundry, heat. Small baby or teen-ager. EV 4-0081.

1-BEDROOM SUITES AT 833 COOK St. Elevator, own heat control, near bus stop and shops. $90 and $95. 383-9245.

$79. NEW 3-ROOM SUITES. Adults. All modern facilities, TV outlets, parking. EV 2-1042, or ph EV 2-8430.

BEACON HILL PARK
Park Crest Apts. 150 Douglas St. 2 bedrooms, at bus stop. Adults. $97. Up to date. EV 5-7405.

$59. SUIT QUIET OR ELDERLY persons, 3 rooms. Hot water heat. TV outlet. On bus. EV 2-1042. EV 2-8430.

NR. NADEN—1-BDRM. MODERN suite. Elec range, frig, washer. Heated. $70. Apr 4. 382-3614.

NICELY DECORATED LARGE self-contained 1-bedroom suite. Private entrance. Near Buildings and park. $80. 385-8822.

3 ROOMS AND BALCONY, STONE fireplace in living room, stove and fridge. Adults. $75. EV 5-3971.

BRIGHT 3-ROOM SELF-CONtained upper suite. Heated. Esquimalt. $60. EV 2-3330.

2 OR 3-ROOM FURNISHED OR unfurnished suites. 527 Esquimalt Rd. EV 6-3910.

ESQUIMALT SUITE. TWO LARGE rooms; fridge, range, water included. $45. EV 2-8885.

MAY STREET—AVAILABLE 15TH. 3-room suite, upstairs, self contained. Suit working couple. $65. EV 2-[..].

1-BEDROOM APARTMENT, MAY 1st. 1325 Fort St. Call GR 9-4718 after 6 p.m. 383-1436.

SMALL BACHELOR SUITE. range, fridge, table, chairs, Murphy bed, Fairfield. $37. GR 9-7797.

1-BEDROOM SUITE, NEAR BLDGS. light, water supplied. $40. 386-1210.

BEACH DRIVE — NO STEPS. DE luxe suite. $115. EV 2-2860.

ONE-BEDROOM SUITE, MODERN block. Reasonable rent. EV 2-6333.

3-ROOM UPPER SUITE, GAS stove. $35. 2827 Cedar Hill.

1-BEDROOM SUITE FOR RENT. EV 6-4743.

ESQUIMALT — 3-ROOM SUITE. [..] Nelson. $60. 475-2097.

1-BDRM APT. FURNISHED OR UNfurnished. $30. 384-6906.

VIEW ROYAL, NEW 3-BEDROOM. Children. $135. 386-3813.

$70-$85, 1 BEDROOM; $77.50-$90, 2 bedrooms. EV 5-1662. EV 4-6733.

2-ROOM SUITE FOR RENT — Unfurnished. EV 3-8535.

ONE-BEDROOM SUITE, ELDERLY preferred. EV 2-9698.

130 APARTMENTS WANTED

WANTED TO RENT
FURNISHED HOUSE
OR APARTMENT
Reliable client (adults only) requires 2-BR furnished house or apartment in Oak Bay for April 30. Approx. 2 to 3 mos. Value $150 to $200 month. BOORMAN INVESTMENT CO. LTD. 1111 Government Street.

131 DUPLEXES TO RENT

SIX-ROOM SxS DUPLEX SUITE, close to Shelbourne Shopping Plaza, schools and buses. 20-ft living-dining room in line with floor-to-ceiling brick fireplace, 2 twin-sized bedrooms with extra bedroom in full basement. Tiled, vanity, 4-piece bathroom. Cabinet kitchen with eating area. $110 per month including carport. Available May 1. Telephone EV 4-9858 after 6 p.m.

54 LURLINE AVE. $75 MO. 2-BEDroom side-by-side duplex, unfurnished, available immediately. Electric range, automatic washer, automatic heat. Arthur E. Haynes Ltd., 739 Fort Street, 386-3271.

GONZALES—SIDE-BY-SIDE 2-BEDroom duplex. Full basement, automatic oil heat, drive-in garage. $95. EV 4-8227.

ESQUIMALT SIDE-BY-SIDE DUplex. 4 large rooms, full basement. Nice mahogany rumpus room, drive-in garage. $95. EV 2-9895.

AVAILABLE MAY 1, 3-BEDROOM deluxe, high location with fabulous view of the city. $120 per month. EV 3-5792.

IN ESQUIMALT, TWO-BEDROOM suite, utility room, electric range and fridge. TV antenna and carport. $65. GR 9-4024.

LYALL STREET—Quiet 1-bedroom SxS duplex, range, oil heat supplied, $67.50. The Royal Trust Co., 1205 Government St., EV 3-4126.

MAY 1 - OCTOBER 1
Modern, 2 bedrooms, electric kitchen, automatic washer. Furnished or unfurnished. EV 4-7390.

LOWER DUPLEX, 1-BEDROOM, cabinet kitchen, gas stove, separate heating and electricity. Jubilee Hospital area. $60. GR 5-1587.

$80. MODERN 2-BEDROOM DUplex, stove, frig. 1183 Haultain, ph EV 2-1042. EV 2-8430.

AVAILABLE NOW. NEW DE LUXE 2-bedroom side-by-side, Cadboro Bay. $120 per month. GR 7-3728.

SUPER SOUND PROOF DUPLEX, deluxe new, 2 bedrooms, $110. Ph. EV 3-0080.

$75 — UPPER DUPLEX, 3 ROOMS and bath. Blanshard St. GR 1-1155.

132 HOUSES TO RENT FURNISHED

GORDON HEAD — Modern 2-bedrm home. Elec stove and frig. Fully furnished. Available May 1 to Sept. 15. $125 mo.
BOORMAN INVESTMENT CO. LTD.
EV 3-7124.

BY PARLIAMENT BUILDINGS, 3 bedrooms, fully furnished, with all utilities and TV. Available till June 15th. $130 per mo. Phone 382-9164.

JAMES BAY, 4 RMS, BASEMENT. Oil heat. Lovely garden. $100. June 30 to Oct. 1. 382-1995.

MODERN DUPLEX, VIEW ROYAL. Garage $85. Inquire 1037 Burdett.

133 HOUSES TO RENT UNFURNISHED

ATTRACTIVE 2-BEDROOM DUplex on quiet street in Kelowna, B.C., in exchange for 2-bedroom house or duplex in Victoria, B.C., for the month of July. Preferably Oak Bay district. For further information, please write Mrs. Thos. P. Hulme, [..] Dalyah, Kelowna, B.C.

LANGFORD WHITE STUCCO, 3 bedrooms, living room, cabinet kitchen, bathroom, garage, fenced. A few steps to stores and bus. Close to schools. Must have regular employment. $70. Inquire at 797 Goldstream Avenue, Langford.

AVAILABLE JUNE 1, 3-BEDROOM family home, Fairfield Seaview. Automatic oil heat. $95 a month. References required. EV 5-4042 after 6.

AVAILABLE MAY 1, TWO-BEDroom bungalow within block of Parliament Buildings. $70 per month. EV 3-8793.

$8[.] DUPPLIN RD. MODERN, 2-3 bedrooms, dining room, basement, oil heat, fruit trees. C. N. Montague Co. EV 4-9818.

6-ROOM HOUSE OR 5-ROOM apartment. Vacant. EV 2-5043.

133 HOUSES TO RENT UNFURNISHED

E. E. HEATH
REAL ESTATE AND INSURANCE
3443 Wascana $80
2709 Wark $90
1630 Gladstone, furnished $100
936 Lyall $90
E. E. Heath, EV 2-3103
or res. EV 3-0219

2 BEDRMS, GORDON HEAD, 8 YRS old, rent $90. Available May 1. Carport, crawl space and storage. Teen-ager or small child allowed. Lawn and flowers. Phone C. Wedman, EV 2-4251.

2 bedrooms, partly furnished, oil heater, 3 blks from Town & Country. Available immediately. Rent $60. Adults. Phone C. Wedman, EV 2-4251. Rithet Consolidated Ltd.

CITY
Large 4-bedroom home, full basement and oil heat, in clean condition, electric range included. $110 per month. Available immediately. House situated at 2738 Roseberry. Call Rentals Department, Canada Permanent Trust, EV 6-1361.

LANGFORD—Modern 3-bedrm home, overlooking Florence Lake, auto oil heat. Dinette. Elec stove, utility room. Fireplace in living room. Available now. $85 month.
CLOVERDALE — Modern 2-bedrm home. Auto oil heat, elec range. Immediate occupancy. $100 month.
BOORMAN INVESTMENT CO. LTD.
383-7124.

FIVE-ROOM HOUSE—TWO BEDrooms, full basement—close to all schools and bus. Furnace heat supplied. $65 per Mo. EV 5-0443.

LARGE HOUSE, ESQUIMALT Road. $65 month. Also 3 rooms and bath, Oldfield Road. $40 Mo. Ph. GR 4-1080.

RENT WITH OPTION TO BUY, newer five-room bungalow, ¼ acre, six miles from town. Payments as rent. Victoria Press, Box 290.

2-BEDROOM HOME ON QUIET street in Oak Bay. Living room, kitchen with eating space, separate garage. Automatic oil heat. 383-4404.

MALAHAT — LARGE MODERN house on 2500 acres with private lake and stream. $125 a month. EV 5-2446 and EV 2-8888.

THREE LARGE ROOMS, HEAT, hot water supplied; electric stove and fridge. EV 5-3844. 2012 Prior St.

MODERN 3-BEDROOMS, WITHIN 2-mile circle. Available 1st of May. Victoria Press, Box 273.

NEAR MILLSTREAM ELEMENtary school, 2-bedroom house. $45. GR 8-1674.

MODERN SIDE BY SIDE DUplex, 1-bedroom, Esquimalt $67.50. EV 3-[..].

3 ROOMS AND BATH $45, SUITable for retired couple or middle-aged lady. GR 8-2102.

NEW 2 AND 3-BEDROOM RESIdences. Close to schools and stores. Langford Lake. GR 8-2944. GR 8-2956.

4 ROOMS, OIL STOVE, HEAT AND hot water supplied. 540 Cecelia St., EV 3-5832 after 6 p.m.

SPOTLESS, CLEAN, MODERN 4-room house, stove, fridge. $75. Couples, 1 child. No pets. EV 4-9316.

NEAR NADEN, 4-ROOM BUNGAlow, including stove and TV antenna. $70. 382-9597.

4-ROOM HOUSE, SOOKE. $50. GR 8-3090.

3 OR 4-BEDROOM HOUSE FOR rent. Available May 31. 384-8[..].

LANGFORD SxS — 2 BEDROOMS. Oil-o-Matic heat. GR 9-3008.

134 HOUSES WANTED TO RENT

IF YOU CANNOT SELL YOUR home we have reliable clients waiting to rent. Phone Mr. Kern Boorman Investment Co. Ltd. EV 3-7124.

UNFURNISHED 2 OR 3-BEDROOM home. Gordon Head or Oak Bay. Reasonable rent to reliable and careful tenants. GR 7-2280.

URGENTLY REQUIRED BY April 30th. 3-bedroom home. Ph. EV 2-3944 after 7 p.m.

WANTED, HOUSE OR APARTment. Oaklands district. EV 5-5233.

137 HALLS, STORES AND OFFICES TO RENT

CITY CENTRE
650 A YATES STREET
Completely renovated two-room suites at very low rentals of $35, $50 and $60 on lease. Why pay more? J. M. Johnson, EV 3-7805 or 386-2106
CONGDON REALTY
630 Dupplin Road

OAK BAY—Store at 1307 Wilmot Place, approx. 14x38, suitable for store or office. $50. The Royal Trust Co., 1205 Government St., EV 3-4126.

LARGE BASEMENT AREA, IDEAL as storage room or for club meetings. Fully equipped office. Reasonable rent. EV 3-9221.

OFFICES TO RENT, AT VARIOUS prices. Montreal Trust Co., 1057 Fort St. 386-2111.

1,200 SQ. FT. STORE SPACE, Yates St. 1 block from Douglas. $395. 382-4289.

LANGFORD, 1,200 SQUARE FEET heated. Offers considered. GR 8-1840.

OFFICE, STORE, 1121 VANCOUver. Royal Trust Co. EV 3-4126.

SIX ROOMS SUITABLE FOR OFfices of apt., $70. EV 2-4918.

141 MORTGAGE LOANS AND INSURANCE

9% 9% 9%
$5,572 first mortgage, 7¾%, $52 per month, 10-year term. You invest only $5,000. Yields 9%.
15% 15% 15%
$2,328 second mortgage, 7¾%, $23 per month, 10-year term. You invest only $1,567. Yields 15%.
Call DON HARVEY, EV 6-2971, Alberta Mortgage Exchange Ltd.

WHY PAY TWO MORTGAGES when one will do? Refinance. Second mortgages, agreements for sale purchased. Maximum amounts with minimum delay. Call
TOWN & COUNTRY REALTY LTD.
MORTGAGE DEPT.
EV 2-7276

MORTGAGE LOANS
First mortgages available up to $10,000 at current interest rates. Quick decisions.
BROWN BROS. AGENCIES LIMITED
1125 Blanshard St. EV 5-8771

IMMEDIATE CASH FOR MORTgage loans. Quick decisions. Repayment to suit. Current rate of interest. Discuss your financial problem with our mortgage department. Mortgages and agreements purchased.
P. R. BROWN & SONS LTD.
"Serving Victoria for Over Half a Century"
762 Fort Street Phone EV 5-3435

MONEY TO LOAN ON MORTgages, quick decisions, also agreements and mortgages purchased for cash. See us for top prices.
A. BERNARD & CO. LTD.
655 Fort Street EV 4-9333

FIRST MORTGAGES or visit RITHET CONSOLIDATED LIMITED, 706 Fort Street. Money available. Phone EV 2-4251

$5,100 buys $3,700 1st agreement repayable at $60 per month at 7½% interest on 3-suite revenue property. Call Pat Murphy, EV 2-8117, Newstead Realty Ltd.

FOR PRIVATE MORTGAGE money write Victoria Press, Box 2[..]. Particulars please.

CASH AVAILABLE FOR 1ST AND 2nd mortgages and agreements. GR 8-6[..].

142 WANTED TO BORROW

6¾% DEMAND DEBENTURES, 7% - 1 year, 7¼% - 2½ years, 7½% - 5 year debentures. 2½ and 5 year Callable on death, by estate. Victoria Mortgage Corp. Ltd. For prospectus phone or write. Douglas Hawkes, 717 Fort St., Victoria. EV 4-7128 (after hours EV 5-[..]).

YOUNG BUSINESSMAN REQUIRES $7,500 to re-finance business loan. Secured by equipment and lease mortgage. Repayable $125 per month at 8%. Victoria Press, Box 255.

145 BUSINESS OPPORTUNITIES

WANTED — SMALL BUSINESS, please give details. Victoria Press, Box 256.

145 BUSINESS OPPORTUNITIES

EXCLUSIVE
ESQUIMALT
2 Modern side-by-side duplexes on adjoining lots. First time on market. Never a vacancy!
No. 1—Each side, 2 bedrooms, kitchen with eating area, living room, oak floor, bathroom, no basement. Separate heat, etc. 9 years old. Price $14,950.
No. 2—Each side, 2 bedrooms, kitchen with eating area, living room, oak floor, bathroom. Basement with extra room. Separate heat, etc. 8 yrs old. Price $15,950.
Each duplex has paved driveway and carports. Both showing good returns on rentals of $75 and $85. Owner has other interests and offers these excellent rental properties for sale either separately or together. Reasonable down payments, balance by agreement for sale to vendor at 7%. Exclusive with Mr. Philippe Poole, EV 5-4192.
UNIVERSITY REALTY LTD. — 477-1855

SPORTSMEN
HERE'S PROFIT
A boat rental business with 15 rental boats fully equipped sportshop, freezers, jeep, trailer, 2 workboats, nicely furnished office. Big profits here in this most unusual offering. Easy terms.
EXCEPTIONAL. ONLY $14,300

Motel Bargain
CLOSE IN — VICTORIA
You'll not find a better opportunity than this 26-unit Victoria motel. The Edmonton owner says "Sell!" and we are pleased to provide you with the opportunity of a lifetime. 26 units with low down payment at ONLY $79,300
Better see it right away.
BIG SELECTION OF MOTELS AND RESORTS in all parts of the Island. Call today. L. E. Kirk, Mgr. Northwestern Securities of Victoria Ltd., EV 5-6741.

REVENUE NEAR
JUBILEE HOSPITAL
A sound investment for anyone. Excellent location for steady tenancy and well preserved building. Full basement with new automatic oil furnace and wiring. One self-contained four-room suite plus five housekeeping rooms. Owner must sell because of age and health.
Price $13,000
On easy terms. Phone M. SMITH, EV 5-6741. Northwestern Securities of Victoria Ltd.

CANADA PERMANENT TRUST CO.
1125 Douglas Street
SEVEN SUITES
$27,000 INCOME $4380
Immaculate condition, located Fairfield district, walking distance to centre of city. Has envious rental record. Showing above average net return on investment.
A. T. CHESSON, EV 6-1361
After office hours, 384-3285

REVENUE
Just listed this UP and DOWN DUPLEX has been newly redecorated throughout. 5 rooms and bathroom, upper suite. 3 rooms, bathroom and utility, lower suite. Both have ranges and refrigerators. Basement with auto oil furnace, separate meters, separate garage. Quiet street. Excellent terms available.
Full Price $11,200
Can be seen by appointment, call L. Wilkins EV 3-9613 after hours EV 3-4360
FRASER BISCOE
730 Pandora Ave.

DOWNTOWN BLOCK
CITY CENTRE
Three stores and 6 office suites, completely renovated. This block has a potential value that cannot be described on paper. Present value is $130,000 on which a good return can be obtained but there is a possibility of an additional income of over $5,000 per annum. See J. M. Johnson, EV 3-7805 or 386-2106. It could be the most profitable half hour you have ever spent.
CONGDON REALTY LTD.
630 Dupplin Road

NOTICE! PRIVATE SALE
WATERFRONT
Sooke Harbour Home beautifully located and maintained small large, or luxurious easy care home for discriminating large family. Secluded but close to schools, churches, shopping in fine community. Immediate possession. Owner's price, including all fine equipment and two acres reduced far below insured value to $32,500.00 cash.
Call Evenings ONLY
SOOKE 472-3061.

MODERN MOTEL
One of the most attractive and smartly designed smaller auto courts in this area. Six well-planned rental units plus spacious 4-rm. suite for the owner, with plenty of room for expansion. Everything in top condition and excellent location overlooking Colwood Golf Course. Ideal for retired couple. Must be sold for health reasons.
Full Price $59,000
S. W. Anderson Res. EV 2-9917
Financial Survey Ltd. EV 4-9[..]

DO IT NOW!!
Are you tired of looking at properties that show a poor return? See me and let me show you how to receive a minimum 12% on your invested capital and be the owner of a fine new apartment building properly planned and built for years of money making. Absolutely no obligation. Call J. M. Johnson, Eves. EV 3-7805.
CONGDON REALTY LTD., 386-2106.
630 Dupplin Road.

4 SUITE APT
Situated in good location in View Royal. Almost one acre of land with room for expansion. Taxes $254 gross. Low down payment. Howard Mitchell EV 2-4739.
Douglas Hawkes Ltd.
EV 4-7128

WHY RENT? LOW DOWN PAYment, excellent 4-year-old, 2-storey up-and-down stucco duplex with in-law suite in the basement. Located in excellent residential area with 2-bedroom suites bringing in $85. Owners' suite, 2 bedrooms, colored plumbing, double carport, oil hot-water heat. Close to bus and downtown. 25-year mortgage available at Ltd., 383-7124 anytime.

APARTMENT SITE
CLOSE TO SEA
150'x100' with immaculate bungalow. Priced to sell. For details call Mr. Simpson, Boorman Investment Co. Ltd., 383-7124 anytime.

WANTED, ACTIVE OR SILENT partner with very small capital for growing business that has no competition. 384-2[..].

HARDWARE — LOCATED IN busy street. Stock and property $34,000. $17,000 will handle. Victoria Press, Box 675.

BY OWNER, 4-SUITE APARTment. $24,500. 385-0009.

To Sell, To Rent, To Buy
—Use Classified Daily

The Daily Crossword Puzzle

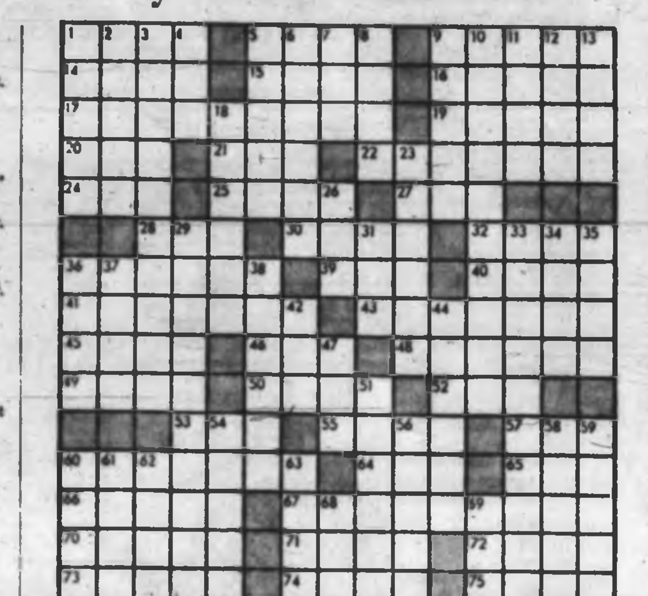

ACROSS
1. Syrian bishop's title.
5. U.S. playwright.
9. Gaseous element.
14. Moral stain.
15. Birthright seller.
16. Formerly "Gold Coast."
17. Mortal.
19. Ouse, e.g.
20. Write further.
21. As done in (2 words).
22. Part of stage.
24. Tree of India.
25. Body of water.
27. Byzantine emperor.
28. Card game.
30. Passable.
32. Give money for.
36. Is profane.
39. Gained.
40. Sicilian tourist attraction.
41. Consecrates.
43. Hot.
45. City in Peru.
46. Not in office.
48. Single-masted vessels.
49. Proofreader's mark.
50. Understand.
52. Long-eared animal.
53. Strong resentment.
55. Carried away.
57. Educational group (abb.).
60. Cosmetic.
64. Letter.
65. Cognizant.
66. High up.
67. Montreal NHL team.
70. Ecclesiastical vestment.
71. Site of noted Iowa college.
72. Branching diagram.
73. See 51 Down.
74. Awful.
75. Collections.

DOWN
1. Opposite middle of ship's side.
2. Reckless fellow.
3. Oppressive.
4. Facility.
5. Telephone word.
6. Cambodians and Vietnamese.
7. Fled.
8. Harbor boats.
9. Concur.
10. Large, clumsy animal.
11. Made a bequest.
12. Something unique.
13. Not a one.
18. Take place.
23. Fabrics.
26. Canis Major, or Canis Minor.
29. Common sickness (2 words).
31. Drunkard.
33. Unit of pressure.
34. Put the ball in play.
35. Dutch painter.
36. Units of heat (abb.).
37. Standard quantity.
38. Fireman.
42. Source of splendor.
44. Exultant.
47. "High - - - -."
51. Baseball Hall-of-Famer.
54. Scolds.
56. Green vegetables.
58. Principle.
59. Portions of edifices.
60. Flirt.
61. Tenor violin.
62. Readily.
63. Kind of school (abb.).
68. Friend, in Quebec City.
69. Pronoun.

Answer to Previous Puzzle:

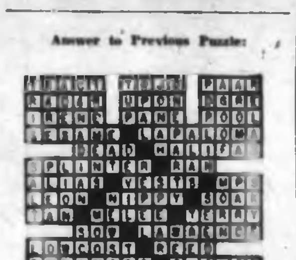

(Released by the Bell Syndicate Inc.)

145 BUSINESS OPPORTUNITIES

COMOX
Waterfront resort on lovely sandy beach. Office, store and seven cabins. $70,000.

VICTORIA
Older apartment and duplex—Commercial area. Lot size 60x120. Zoned for light industry. $19,900.

STYLE SHOP
Complete line of ladies ready-to-wear dresses, lingerie, skirts, blouses, accessories. Stock at cost and fixtures to a value of approximately $20,000. Now being offered for a quick sale due to illness all for only $13,000.
PHONE R. E. HILLS,
EV 5-3435
P. R. Brown & Sons Ltd. 762 Fort

EXCEPTIONAL
GARAGE BUSINESS
Full dealership and complete automotive business. Showroom, parts, car lot, etc. Audited statement shows net profit can repay full price in approximately four years. Profitable for 2 or 3 partners. $55,000 cash. Balance can be arranged. Business located in B.C. Contact ART or BARBARA KLOHN. Northwestern Securities of Victoria Ltd., 900 Government St. EV 5-6741. Phone evenings, Sooke 472-3180.

APARTMENT BLOCK
EXCLUSIVE
First time offered: 12 de luxe suites featuring colored fixtures, carpeted hallways, automatic laundry, heavy oil heating, etc., walking distance to city centre. Seldom a vacancy here. 4½ years old and in top condition. A trouble-free investment at the full price of $108,000 on easy terms. For further information and statement just call Mr. Elmer Hryan, EV 2-4285, or Res. GR 9-5[..]. J. H. Whittome & Co. Limited.

REST HOME
Close In
Licensed for 12 patients. Excellent income. Stucco building, all facilities as required, well established. Wonderful opportunity for nurse or nurse's aide. Can be handled for reasonable DP. Particulars on the above, call Jack Brown. Evenings, EV 4-4976.
Pemberton, Holmes Ltd.
1002 Government Street

NEW
11-SUITE APARTMENT
Just completed and 100% occupancy. All suites have fridges, stoves, exhaust fans. The estimated gross revenue, $14,300. Price $110,000. For appointments phone Victor Wong, EV 5-2458.
Byron Price, 1314 Quadra.

APARTMENT BLOCK
5 de luxe suites, not a conversion. Building in lovely condition and close to shopping centre. Approx. $12,000 cash down. Phone Art or Barbara Klohn at Northwestern Securities of Victoria Ltd., EV 5-6741, or phone evenings, Sooke 472-3180.

HOTEL BUSINESS
9-18 barrels per month. $67,000 down, full price $157,000 or ½ interest can be purchased with low down payment. Write A. or B. KLOHN at Northwestern Securities of Victoria Ltd., 900 Government St., Victoria, no telephone information.

FULLY FURNISHED
22 SUITES
$250,000
$75,000 CASH
Located close to downtown, this fully furnished, well maintained block has a gross revenue of approx $36,000 per annum. Large 1 and 2-bedroom suites. Colored baths. Heavy oil heating.
Exclusive Listing
Jack Mears, EV 3-7707 anytime
Mears & Whyte Oak Bay Realty Ltd.

22 SUITES
$275,000
$55,000 CASH
Less than 1 year, in an excellent rental location, this smart, new block is a first-class investment. Colored stoves and fridges. Drapes. Tiled bathrooms. Spacious suites. Economical heavy oil heating. Gross revenue over $34,000 p.a.
Exclusive Listing
Jack Mears, EV 3-7707 anytime
Mears & Whyte Oak Bay Realty Ltd.

First class large grocery business. Modern groceteria equipment. Price of $40,000 includes land, buildings, equipment and three rentals coming in and duplex. This is truly a good paying business for someone.
BRENTWOOD PROPERTIES LTD.
Cor. West Saanich Rd. and Verdier
Opposite Texaco
GR 4-1141 — Res. GR 4-1728

145 BUSINESS OPPORTUNITIES

TODAY'S BEST BUY
SxS DUPLEX
$11,850
Earns 13% net on your investment. Owner occupied. 1 bedroom each side. F.C. basement, new O-O-M heat, and drive in garages. Taxes $210 per year. View by appointment only. Call Del Hoeg, EV 5-9765, Fairfield Realty.

TRIPLEX $17,500
FAIRFIELD
STUCCO. FULL BSMT., O-O-M HEATING. EACH SUITE SELF-CONTAINED. STEADY RENTALS NEAR ST. JOSEPH'S HOSPITAL. OPEN TO OFFERS ON DOWN PAYMENT. CALL JACK GLOVER OR TOM MOORE, EV 2-7128. WESTERN HOMES LTD.

START YOUR
OWN BUSINESS
Small modernized stucco business block. Double frontage store suitable for many types of businesses, plus spacious 5-rm suite, also 2 self-contained smaller suites. Excellent condition throughout. Low down payment. Price $17,950.
C. H. HOLLAND REAL ESTATE
630 View EV 5-0824 or EV 4-7050

NEAR PARKSVILLE
GENERAL STORE. 4.8 acres land. Living quarters. A going concern. Room for expansion. Ideal for family or couple. Asking $38,500 plus stock at invoice. Information call Mrs. M. Ramsdale, EV 3-6111 or EV 4-8805. McCandless Realty, 830 Fort. Exclusive.

147 EXCHANGE REAL ESTATE

TRADE
That home that is now too large for you for this cosy little home on a secluded street. Large living room, spotless kitchen and 2 bedrooms, plus a full basement with drive-in garage.
Full Price $7950
L. JACOBSEN, Northwestern Securities of Victoria Ltd., EV 5-6741.

BEAUTIFUL CRUISER, SLEEPS 4. Twin motors, custom built, radio phone, depth finder. Completely equipped. Value $17,000. Exchange for revenue property, cash, etc. Victoria Press Box 215.

149 LISTINGS WANTED

May we be of service?
John Bishop
Jack Henderson
Robert McAdams
Alfred S. Powell
E. Don Robbins
Jay Rogers
Ellen Speers
HAGAR & SWAYNE LTD.
610 Yates St. EV 4-0531

"CASH — CASH"
Are you serious about selling your house for a realistic CASH price? If so call ROSS HARVEY at 385-4361. SAANICH REALTY LTD., 479-1642.

WANTED TO BUY
I have clients wanting to buy three and four-bedroom homes in Fairfield and Oak Bay valued at
$12,000 TO $16,000
If you are thinking of selling or having any difficulty in selling your home, please call Mr. Thomas at Ker & Stephenson Ltd.
383-3411

LISTINGS OF HOMES, FARMS, acreage and apartments required. Prompt inspections. Call EV 6-3555 anytime. B.C. Land, 922 Government Street.

FOR FAST SALES, LIST WITH DALBY & CO. 1010 BLANSHARD EV 3-6241.

LISTINGS REQUIRED
GARDNER AGENCIES LTD.
EV 5-1448.

150 HOUSES FOR SALE

$750 DOWN
$40 PER MONTH
PRICE $5,500
2-bedroom cottage with separate garage and separate workshop. Located in Gordon Head on ½ acre of good ground: needs minor repair and decoration throughout. Phone C. H. Holland Real Estate, EV 5-0824 or EV 4-7050.

IF YOU ARE LOOKING FOR A nice family home in a good residential district check these features: 3 bedrooms, "L"-shaped living and dining rooms. Utility. Crawl basement. This clean home is only 2 years old. Close to schools. $13,000 with $2,180 down. EV 5-2743.

Only $1,500 down
Clean 2-bedroom, full basement with drive-in garage, automatic oil heat, close to bus and shopping centre. Must see to appreciate. Phone EV 3-8[..].

150 HOUSES FOR SALE

C. G.
HEISTERMAN & CO.
LTD.
Since 1864
4310 Cedar Hill Road
Montclair Park
Spacious 4-year-old bungalow with large LR, DR and 3 bedrooms. Full basement. Carport and sundeck. Full price $15,900. Terms. For appointment to view, call M. Hanson, EV 5-1195.

$ $ $ $ $ $ $
WHAT DID THE CREEK SAY WHEN THE ELEPHANT FELL IN?
Exactly the same thing you will when you inspect this bargain situated in Oak Bay. This home has 3 bedrooms, hardwood floors, hot water heat, drive-in garage, level lot backed by a lane.
HOLD YOUR HAT!
Only $11,300—terms if required. To view call Lou Chaney, GR 5-3128.
$ $ $ $ $ $ $
1121 Blanshard Street EV 2-4161

TOWN & COUNTRY
REALTY LTD.
3519 Douglas Street
EV 2-7276

ADMIRALS RD.
IMMEDIATE POSSESSION
$7950
A neat 4-room stucco bungalow on a very valuable lot with easy anchorage and access to the Inlet. Separate garage and workshop. Quiet, ideal location for retired couple. Will accept easy terms for immediate sale. Cash offer considered. For full details and appointment to view please call
MR. RALPH 382-7276 MR. O'TOOLE

GORDON HEAD
WATERFRONT
Immaculate 4-year-old home situated on half-acre view property. Large living room has picture windows and raised hearth fireplace. Dining room, den, breakfast nook, bright kitchen, utility and powder room also on main floor. Attractive open stairs to 3 nice bedrooms and vanity bath up. Double garage and play area in basement. Patio and fruit trees.
Full Price $31,500
Call J. A. McLELLAN or QUEENIE HADDOW at 382-7276

FOR SALE BY BUILDER
4 BEDROOMS—1½ BATHS
A cathedral entrance home with a carport, black top driveway, oak and vinyl flooring, mahogany kitchen cabinets, bath vanity, colored fixtures and many other extra items. $1650 down, payments P.I.T. $106.03.
This home is a winter works project and the purchaser will receive the $500 winter works bonus.
For viewing phone
Bill Knowles GR 5-2801 eves.
Phil Stroul 386-6600 eves.
SLEGG BROTHERS' CONSTRUCTION
GR 5-1120 386-2975

BRAND NEW HOMES
1311 to 1367 Slater St.
$500 bonus applies on each. Full basements, attractive plans, many features. Handy to bus, schools and shopping.
A. W. PASS CONSTRUCTION LTD.
EV 2-9734
Builders of Fine Homes Since 1936

MUST SELL
$500 down will buy this large 3-bed room home. New kitchen cabinets, panelled living room, large full basement. Full price $9650 at $60 per month. 143 Joseph St., Fairfield.
CONGDON CONSTRUCTION LTD.
630 Dupplin Rd. 386-2106

UNIVERSITY AREA
$1,300 DOWN, $111 PER MONTH
This is a new 3-bedroom, full basement home of 1,125 sq. ft. With mahogany kitchen cupboards; exhaust fan, colored plumbing and sundeck. It offers real value. Full price only $14,750. Call P. Bailey, 477-3[..].

TRANSFERRED: MODERN 5-ROOM home, separate dining room, extra room in full basement. Private, please. $12,600. 1610 Pear Street. EV 6-1642.

3-BEDROOM HOUSE, BASEMENT, separate garage. 53 Regina Avenue. Owner, EV 3-2307.

150 HOUSES FOR SALE

F. N. CABELDU LTD.
1212 Broad St. EV 3-7174
Established 1930

NEAR YACHT CLUB
DESIRABLE HOME
Large family house with many charming and elegant features which include a fine entrance hall, spacious reception rooms, and cosy den with fireplace. The fine open staircase leads to 5 bedrooms, 3 of which are large. Off the kitchen there is a staff bedroom and bath. Basement contains dark room and vault. Well located on 1.3 acres of valuable property with views of Cadboro Bay. Sensible offers considered at the asking price of
$49,000
For appointment to view please call Mr. Bryan Leverton the exclusive agent. EV 3-7174 or res. EV 2-3753.

CADBORO BAY
Attractive bungalow on a large well developed property. It contains through hall, living room with fireplace, separate dining room, kitchen with ample cupboards, 2 bedrooms and bathroom with tiled floor. Full basement and drive-in garage. Offers considered.
$17,500
Call Mr. Blenkinsop.

DESPARD
GONZALES
Beautiful location and featuring a most attractive L.R. with built-in features, guest size dining rm., electric kitchen, two bedrms, one quite large, sewing rm. or den, 4-pce. bathroom, full basement, new oil package heating, nice garden, this is in a lovely residential neighborhood. Excellent terms, $2,500 down or CIT. Priced to sell at
$11,950
(Exclusive) R. F. Harris, EV 3-7174 or GR 7-2098.

3250 MILGROVE
Three-room cottage on level severed lot, fruit trees, separate garage, good garden space or room to build new home. Priced for quick sale.
$3,250
Mr. Hamilton, GR 7-1558

RETIREMENT SPECIAL
EXCLUSIVE LISTING
An immaculate home comprising:
* Living room 18'6"x14' with FP.
* Two bedrooms.
* Electric kitchen with dining area.
* 4-pce vanity bathroom.
* Full basement with extra panelled room.
* Auto oil pkg heat.
* Attached garage with sundeck.
* Close to bus and ½ mile to shopping centre.
Price $11,800
Call Mr. Gorely, EV 3-7174 or res. GR 7-6732, for appointment to view this excellent retirement home.

A. BERNARD & CO.
LTD.
655 Fort Street EV 4-9333

OAK BAY
A well-kept older cottage on an exceptionally pleasant corner lot. The home has a large LR with fireplace, large kitchen, 2 bedrooms and bathroom. Sep garage. Terms.
$6,500
Sam Francis EV 4-9335, GR 9-4810

NEAR
JUBILEE HOSPITAL
A comfortable retirement home. No steps. Low expenses and taxes. A fenced stucco home. LR with fireplace, kitchen, 220 wiring. Small DR, 2 nice bedrms and bathrm. Separate garage. A good lot with fruit trees.
$8500
Mr. Francis, EV 4-9836, GR 9-4810

GORDON HEAD
EXCLUSIVE
Over 2 acres near University; trees, privacy, high location, 3-bedroom clean bungalow with sunporch. Owner anxious for quick sale. Try your offers on this well-priced property with low taxes. $2,300 handles.
$13,500
G. Schenck, EV 4-9336, EV 2-[..]

HIGH QUADRA
Gleaming white stucco bungalow. 12x21 living room, large cabinet electric kitchen, also oil range, 3 large bedrooms, utility room. Separate garage. Large lot with fertile soil. Clear title. Asking price on good terms.
$9250
D. Okker EV 4-9333 or GR 8-4512

OAK BAY
3 BEDROOMS
Just about 2,000 sq ft in this 3-bedroom family home in this excellent area. Top quality wall-to-wall carpeting in the living room and dining room, very large electric kitchen. Close to all conveniences.
FULL PRICE $11,500
Try your down payment as financing could be arranged. Call Ellwood Nault now at EV 2-8117 or EV 6-4150. Newstead Realty Ltd.

QUADRA AREA
1150 FINLAYSON ST.
3-room home plus one. All in nice condition. Full basement, oil heat, etc. Close to schools, bus and shops. Nice neighbors and district. Move in May 1. Terms available. Drop in anytime.

UNIVERSITY DISTRICT
SPOTLESS CONDITION
ONLY $800 DOWN
Terrific value. Smart, stucco 2-bdrm home on almost ½ acre lot located close to all conveniences. Copper plumbing, oil heat, wired for range and dryer. Will sell fast. Full price $10,300. Call J. Moore, EV 6-2[..], GR 7-2228, of Island Homes Ltd.

DOLLS HOUSE
$11,300—of the most interesting four-room modern home, with so many built-in features that it makes it partly furnished. The lot is landscaped and compact for easy keeping. I can't describe this one; you must see it yourself. Cute, pretty, attractive, immaculate, it's all here. Marconi Realty, 386-3941 anytime.

NEW POST AND BEAM 3-BEDroom home, double plumbing, full cement basement, and carport. 1,300 sq ft, automatic oil and fireplace. 2652 Florence Lake Rd., GR 8-1724 or GR 8-4[..].

TRADE NEW FOR OLD
We will put you in a new home of your choice at no cost to you. Lots to choose from. GR 7-[..].
GILMOUR CONST. LTD.

ROOMY FAMILY HOME, 3 BEDrooms, full basement. Excellent condition. 1718 Garnet Road. Close to schools and University. $13,950. Easy terms. EV 3-2521; res. EV 4-7508.

JAMES BAY
Well-kept 3-bedroom home, new oil-o-matic heat, wiring and plumbing. $8,300. Owner. EV 5-[..].

PHELPS CONSTRUCTION CO. New modern homes, ready to move in. Will consider trade-ins. Ph. GR 8-[..].

FOR CHEAPER TAXES AND better living, see Grant & Jenkins at Langford. GR 8-1[..].

150 HOUSES FOR SALE

SAANICH REALTY LTD.
3943C QUADRA ST.
GR 9-1642

VACANT!
ALL
OFFERS
CONSIDERED!
This Lake Hill home has 3 BR on one floor, Liv. rm., din. rm. and kitchen. Oil heat, attached garage, front basement and extra large lot.
Asking $8950
with $1,000.00 down.
Call Mr. Clever—EV [..]

PRICE REDUCED !!
CADBORO BAY !!
TUDOR STYLE !!
You should inspect this spacious, modern home immediately (vacant). Features include generous-sized living room with fireplace, separate dining room, bright kitchen overlooking peaceful garden, thru hall plan, quality oak floors, 2 bedrooms (could be 4). Full basement, auto oil heat, drive-in garage. A most beautiful garden. Close to stores, bus and beach. In excellent condition throughout. This vacant property must be sold.
Reduced Price $16,500
Terms available.
(P.S.—I have the key, why not inspect it right now?) Call Don Message, GR 7-3715, GR 9-1642.

3 BEDROOMS
FULL BASEMENT
1.5 ACRES
$14,950 — TERMS
This eight-year-old 1,400 sq. ft. bungalow has three large bedrooms, an 18x20-ft. living room with fireplace. Family sized kitchen with ample cupboard space—shrubs and small fruits complete the picture. Whether you wish to purchase V.L.A. or otherwise this is a definite must see.
Further information and to view, phone
"Army" Armstrong, GR 9-2855

CORDOVA BAY
RETIREMENT HOME
$8650 Price
A real nice 3-room home, 10 years old. A good view of the sea, which is half a block away. All rooms are finished in panelling. Larger than average lot with good garden. Would be an ideal retirement home.
Asking Price $8,650
with good terms. Call Edward Thomas anytime at GR 7-6882

PROSPECT LAKE
WATERFRONT
SECLUSION
This is a 3-bedroom home. The living room is 20'x26'. It has a large kitchen, plus dining area, 2 bathrooms, auto oil heating. A nice view of the lake from all rooms. There are three lots with this property, one has lake frontage.
Asking Price $19,000
(Terms)
Call Edward Thomas anytime GR 7-[..]

SWINERTON
STEWART CLARK
LTD.
[..] Broughton St. EV 5-2481

OAK BAY
STUCCO BUNGALOW
FULL BASEMENT—$12,600
Cosy 2-BR home close to Oak Bay High. Large LR with FP. Cab El kitchen with dinette. Rec room with FP in basem't. O-O-M heat and attached garage.
DICK JAMES
EV 5-2481 day or nite EV 5-1[..]

OAK BAY
4 BEDROOMS
NEW LISTING
Comfortable older stucco family home featuring 3 BRs and Den or 4 BRs with room for 5th up. LR with FP, family DR. Nice cab el kitchen. Full basement. Pipe unit oil heat. Large lot beautifully landscaped and fenced. Carport on lane. Terms available.
Full Asking Price $15,750
Call Mr. Custance, EV 5-2481, eves. EV 6-2345.

NEW LISTING
LOVELY FURNISHED
BUNGALOW
The buy of the year for the new arrival to our city or newlyweds. All furnishings are of quality and excellent taste. The home is clean clear through—yes, you be the judge. It's a 2-bedroom bungalow with large living room, basement, garage and close to everything, yet on a quiet, pretty street—seeing is believing!
$11,950
is the full price, including furnishings. Call Mary Fraser and be first to view this excellent property. EV 2-8117 or EV 5-4[..], Newstead Realty Ltd.
P.S.—10 DAYS POSSESSION.

PERFECT PROPORTION
of house and garden to suit the requirements of a retired or busy couple. A most appealing bungalow surrounded by a compact garden (lot 45x90 ft.). Reception hall entrance, living room 20x13 with raised hearth fireplace, adjoining dining room, delightful kitchen with full range of cupboards, separate utility, two large bedrooms (master 14x11 ft.). Adequate storage. Tastefully decorated and excellently maintained. Ideal situation on quiet street minutes from town by car or bus. Exceptional offer at $12,350.
P. G. JACKSON REAL ESTATE
631 Fort Street EV 2-0[..]

B.C. LAND
& Insurance Agencies Ltd.
922 Government Street
Member Multiple Listing Service

UPLANDS—SEA VIEW
TEN ROOMS
Luxury home in modern style. Very spacious home with every convenience. Four bedrooms and 2½ bathrooms. Fully landscaped.
Reduced Price $48,000
EV 2-7777 Len Cook EV 6-5555

MT. TOLMIE AREA
See this non-basement home, very handy to the Shelbourne Plaza. It is bright, spacious, and in sparkling condition. 2 BRs, large LR with FP and panelled feature wall. Utility rm. off the kitchen. Enclosed attached garage. The garden is excellently landscaped, fully fenced with a shade screened patio. Also a greenhouse for the green thumb enthusiast. Piped TV. Automatic oil perimeter heating. The inside must be seen. Call D. Tregear, 477-1855, anytime to view.
UNIVERSITY REALTY Ltd.

*** JOHNSTON ***
&
COMPANY
LTD.
1306 BROAD STREET
OUR 61st YEAR

RETIREMENT COUPLE
OR NEWLY MARRIED
Cosy cottage, asking $10,900 with terms. For information, call JACK MAYBIE or BILL WELLS, 386-2471 anytime.

$1500 DOWN BUYS
7-ROOM FAIRFIELD HOME
$8,950. 5 rooms and bathroom downstairs, 2 rooms and bathroom upstairs. Basement. New oil furnace. This home is in lovely condition. Phone EV 4-9827 right now and see R. S. Hargrave Realtor.

UPLANDS, 3290 NORFOLK, NEW, spacious, 2-storey, 4-bedroom, 3-bathroom home, many extras. Large double garage, double carport, landscaped, fenced. EV 5-7343.

150 HOUSES FOR SALE

MOREY
&
JOHNSTONE LTD.
1336 Gov't, opposite Eaton's
386-4294 day or night

DRIVE BUY
2619 DEAN AVENUE
Ready for immediate occupancy. 3 bedrooms, built-in range and oven. Large living room and dining room. Asking $15,500.
To view call 386-4294, ask for John Molyard.

BRAND NEW
$1000 DOWN
2 BEDROOMS, LARGE LIVING ROOM, FULL BASEMENT, DRIVE-IN GARAGE. JUST OFF BURNSIDE RD. FULL PRICE $10,700. LEN WARDLE, 386-4294.

BRAND NEW
UNIVERSITY DISTRICT
Move into this brand new 3-bedroom home and receive the $500 winter works bonus, as part of your down payment. This home is beautifully finished with the best of materials and workmanship. There is an L-shaped living room and dining room, bright cabinet electric kitchen with sundeck and a full basement with roughed-in rumpus and plumbing for a second bathroom.
FULL PRICE $17,200
DON'T DELAY! SEE TODAY! CALL JACK ZABEL AT 386-4294 ANYTIME.

LOCATIONWIZE
PRIZE WIZE
A lovely little home for a family or retired couple. New Oil-O-Matic. Extra large living room with granite fireplace. Extra large cabinet kitchen with eating area. Stucco finish with lovely garden. Down payment of $600 and full price only $7,350. To view call Kay Davies.

$500 DOWN
$75 PER MONTH
ESQUIMALT
This is an older 3-bedroom family home located across from Work Point barracks. There is no basement but a lot of living room on the main floor with 3 BRs and bath up. Taxes are only $102.40 less grant. Outside in excellent condition but needs decorating inside. Full price $9,950. Possession 30 days. C. Walsh, 386-4294.

$1600 DOWN
GORGE
Payments are only $85 per month including taxes on this 3-B.R. 4½-yr.-old home. Lot is in lawn and garden. This no basement home is well-planned with storage for tools. Hot air heat to all rooms from new furnace. Close to bus and shopping. Full price only $9,700. Possession 30 days. C. Walsh, 386-4294.

J. H. WHITTOME
& CO. LTD. ESTD. 1890
714 FORT STREET EV 3-4[..]
• • • • • •

LOOK !!
GORDON HEAD
SEA VIEW
½ ACRE
DE LUXE HOME $31,900
Call Mr. Bacon EV 3-4255
• • • • •

EXCEPTIONAL
is the only word to describe this one-yr-old 3-bedroom home at View Royal. Situated on nicely treed lot among other modern homes. It has all the requirements for modern family living plus a full basement and recreation room. Reasonably priced at $14,950 with good first mortgage. Call Bill Tyson EV 2-4255 anytime.
• • • •

EASE OF LIVING
FOR
RETIRED COUPLE
No steps to climb, no wood to chop—sit back in this comfortable two-bedroom home and relax. Real nice kitchen lots of cupboard space. Living room real cozy with fireplace, 4-pce. tiled Pembroke bath. Low cost elec. heat. Each room controlled by separate thermostat. Attached garage plus separate workshop. Just enough garden space on this sewered lot. Fruit trees. Close to bus and shops. Price $11,800 — terms — Clear Title. Full particulars phone Bill Squires, EV 2-4255, anytime.
• • • • •

WATERFRONT HOME
WEST COAST ROAD
Brand new bungalow with basement. Approx. 300 feet waterfront. Price $15,500
Don Bacon EV 3-4255
• • • • •

Spacious and gracious with a
Terrific location and view, this
Charming 3-bedroom home
Has a through-hall plan
And an entrance hall
Reasonably priced at $16,850 and
Located in the Rockland area
Excellent lawns and gardens
So see this soon with Bill Palfrey
EV 3-4255.

CLARKE & WALLACE
Realty Ltd.
620 Broughton Street
Across from Eaton's Carpark

OAK BAY
QUALITY HOME
An outstanding executive type home over 1300 sq ft in one of Oak Bay's finest areas. Large liv room, L-shaped dining room, dream kitchen with built-in range, three bedrooms, triple plumbing, cosy family room and extra bedroom or den on the lower level. Double garage. The many extras in this home must be seen to be appreciated. Price $26,700. To view this outstanding home, phone Mrs. MacWilliam or Mrs. Wallace, EV 5-9794, EV 6-0288, GR 9-1427.

CONTEMPORARY
SPLIT-LEVEL
Within walking distance of University campus. A fine contemporary home of ultra-modern design. Three bedrms, double plumbing, bright cheery liv room, din room, convenient kitchen, plus games room (could be 4th bedrm) on lower level. Price $19,000. Mrs. Wallace or Mrs. MacWilliam, EV 5-9794, EV 6-0288, GR 9-1427.

SEA VIEW
DE LUXE HOME
Built by master craftsmen who cherish the finished product, all finished to perfection. This lovely home has many extras:
CARPORT, SUNDECK
DOUBLE PLUMBING
EXOTIC WOOD PANELLING
SMOOTH PLASTERING
GLASS SLIDING DOORS
SELECT OAK FLOORS
3 BEDROOMS
AND MANY OTHER EXTRAS
Asking price $18,500 with congenial terms. Mr. Clarke or Mr. Geo. EV 5-9794, EV 2-0817, EV 3-[..].

BYRON PRICE
1314 QUADRA
VICTORIA, B.C.

"½ ACRE VLA"
GORDON HEAD
3-4 BEDROOMS
Characteristic Tudor-style home with large LR, combined kitchen and family room, full basement, oil hot water heating. Landscaped with shrubs and mature trees.
Full Price $17,950
Phone V. Wong, EV 5-2458 or GR 9-[..].

OVER 1 ACRE — CITY
A good bungalow of 3 bedrooms, large living room, nice cab elec kitchen with range. Full basement, pkg oil furnace. Lovely black loam soil—no rocks. Full price $[..] with low down payment. Call Mr. Sudbury—GR 9-1906.
RANDALLS LTD., EV 4-8109

ESQUIMALT, DIRECT FROM builder, new split, move in. $16,400. $1800 down. Particulars EV 4-7063. C. E. Clark & Sons.

1021 CRAIGDARROCH RD.
Modern distinctive 4-bedroom Tudor style home. Good value at $32,900.

150 HOUSES FOR SALE

B
O
O
BOORMAN
M
A
N
INVESTMENT CO. LTD.
1111 Government St. EV 3-7124

HANDYMAN'S SPECIAL

Don't miss this 17-year-old shake bungalow consisting of LR with fireplace, 2 Brms, bath with shower, cabinet kitchen and separate garage. Immediate possession.

Price (Terms) $6,500
Stan Carmack, 383-7124 anytime.

ESQUIMALT N.H.A. $14,750

Built to order for a client by us less than one year ago and for sale for personal reasons. This has a most attractive appearance and a truly different floor plan. LR is bright, spacious and has a very special fireplace with wall-to-wall raised slate hearth. Hollywood kitchen has family dinette, counter-top range and oven. Two bedrms are twin-size, one smaller, and the extra high basement has roughed-in rec rm with FP and roughed-in bath. Level lot, carport and some landscaping done. $2200 down, $110 P.I.T. Exclusive. Phil Simpson, 383-7124 anytime.

SACRIFICE AT $19,500

This splendid Uplands home offers luxury living with its 3 bedrms, rumpus rm, 2-car garage. Close to beach, shopping and park. Clear title. No use waiting for better value. Clayton Warren, 383-7124 anytime.

OAK BAY

The charm and spaciousness of this 3-rm bungalow are only lesser features. Its large LR and DR are on the view side, as is one of its 2 twin-sized bedrms. You can enjoy living in this 8-yr-old, quality construction home, or outside it under the back-garden oak trees for only

$20,500
Terms available.
Mrs. Cross, 383-7124 anytime.

OAK BAY—WILLOWS 4 Bedrms

Any person with a family will say this immaculate home is a find, that will be hard to beat. The location is perfect and the grounds are easy to keep up. Large L.R. and D.R. are ideal for entertaining your friends. See it.

Terms at $21,500
Stan Kennedy, 383-7124 anytime.

LARGE FAMILY ACCOMMODATION

Modern, suburban home with nearly 2,000 sq ft of living area. Large separate DR, 27-ft LR, 4 good-sized bedrms, 3 bathrms. Numerous closets and storage space. Hot-water heating. A wide view from every room, sundeck, patio, double garage, paved drive and large parking area. On 1¾ acres of high property. An ideal family home with a style of its own. Excellent value at

$23,000
Eric Graham, 383-7124 anytime.

RANDALL'S LTD.
110 Pandora Ave. EV 4-8109

JOHN STREET

Close to your work at mills. There are three bedrooms, basement, furnace, taxes moderate, terms easy. Price $5250 or near offer.
Mr. Randall, eves. EV 2-3447

GORDON HEAD

Elegant, new, water view beauty, 3 good bedrooms, wonderful kitchen, large living-dining room, lovely vanity bathroom, 2-piece, en suite to master bedroom. Full basement ready for study, rumpus with fireplace and utility. Roughed-in bathroom. Landscaped, double carport.
A. Kienman, eves EV 2-4693

$500 DOWN

Neat 2-bedroom bungalow, Vic West. Basement needs cement floor. Coal and wood furnace.
A. Kienman, EV 2-4693

CLOSE IN $8500

An older bungalow, just completely renovated, new roof, new wiring, and a pleasure to see. Living room, 2 bedrooms, bathroom, cab elec kitchen. Part basement and pkg oil furnace. Try your down payment.
Call Mr. Sudbury, eves GR 9-1906

ESQUIMALT TWO BUNGALOWS

Two older three-bedroom bungalows with full basements and pkg oil furnaces. Live in one and the other is rented at $70. Full price only $11,500 with good down payment.
Mr. Sudbury, eves GR 9-1906
RANDALL'S LTD. EV 4-8109

VICTORIA REALTY LIMITED
1116 View St. EV 2-9145

UNIVERSITY AREA MOVE IN TOMORROW! FOUR BEDROOMS

This ideal family home is available immediately. Four bedrooms, double plumbing, living room with brick fireplace, "L" shaped dining room. Located on a large, well-landscaped lot, close to schools, shops and transportation. Hardwood floors throughout. The price is only $16,700 with very reasonable down payment. Call Harry Vincent, 386-8038 or 382-9145, office.

$2000 DOWN 5¼% MORTGAGE

The family has outgrown this smart stucco bungalow of large living-dining room, convenient cabinet kitchen, four-piece bath and two large bedrooms. Oil heat, attached matching carport. Walking distance to town. All this for only $11,550.00.
R. O. NEY, EV 4-5406, or W. McMAHON, GR 7-1455, or office EV 2-9145

MONTREAL TRUST COMPANY
1057 Fort Street

McNeil Ave — Oak Bay

We are delighted to offer this mellow well cared for older home ideally suited for a retired couple who greatly enjoy the long summer evenings relaxing or puttering in a very pleasant garden with lovely apple and pear trees. No 20th Century installations here, just plain old fashioned warmth and comfort. Nice living room with fireplace, two bedrooms, large kitchen with gas range and wood burner, also many cupboards. One small finished bedroom upstairs, also incomplete area which makes for good storage. No basement. Auto gas heat. Good double garage used for storage at present. Close to store, schools and bus. Sorry we can't give you the address in deference to elderly owners — but this home is well priced at $11,300 and if you will call at any time we will be delighted to show you around.

MRS. M. L. GEARING
386-2111 or 382-0595

3-BEDROOM HOME IN SIDNEY, 1150 sq. ft. NHA mortgage. Take advantage of the government grant now. $750 down. GR 5-2512 after 3 p.m.

3 BEDROOMS NEAR UNIVERSITY — Everything, rumpus room, fireplace.

2152 ROCKLAND AVENUE, NEW 3-bedroom home. Owner 383-6107.

P. R. BROWN & SONS LTD.
762 Fort Street EV 5-3435

FROM KINDERGARTEN TO UNIVERSITY

You need never move from this modern, beautifully-built and finished family split-level. Ideally located among other quality homes. Three — could easily be four — bedrooms. Living room, dining room, spacious and most attractive kitchen with its mahogany cabinets, dining space and sun deck off is a mother's delight. The large REC ROOM with fireplace the whole family will love. Vanity bathroom on the main floor, another on the lower level. The oak floors gleam—the whole house sparkles from kind attention.
This is a NEW EXCLUSIVE LISTING priced to sell quickly at

$18,900
Please phone MRS. BAXTER, EV 5-3435 anytime

OAK BAY SOUTH 7-ROOM — 2 STOREY

Splendid older family home with glimpse of sea. LR 28x14, DR 16x12, den, large electric kitchen, 3-piece bathroom. Upstairs are 4 BRs, another 3-piece bathroom. Oil-O-Matic heating, 2-car carport. Nice garden with patio.

Price $15,250
Please call Mr. Holms—EV 4-1005

TRY THIS FOR SIZE

This could be just the home for which you are looking! L-shaped living room 21'x15' with corner fireplace, plus dining area, mahogany cabinet kitchen, three excellent bedrooms, ceramic tile 4-pce bathroom and an expertly finished rumpus room area. In addition, you'll find a sundeck over the carport and a secluded fenced backyard. Asking

$15,950
with reasonable terms
Please call Mrs. A. O'Neill, EV 5-3435

A SNUG HAVEN IN ESQUIMALT

A spic and span home with two large bedrooms, a compact dining room, modern kitchen, a living room with a view, a four-piece tiled bathroom and a spare room in the basement. It's fully landscaped and freshly painted and priced right.

$13,750
Call S. W. Bridges for further particulars. EV 5-3435.

! ! $1500 DOWN ! !

Close to everything—this attractive 3-bedroom mature bungalow in tip-top condition can be yours in June when owner moves to his new property. A lovely home for a young family or retired couple. This is another NEW EXCLUSIVE LISTING.
MRS. BAXTER. EV 5-3435 anytime

FAIRFIELD
EXCITING—DIFFERENT PICTURESQUE BEAMED CEILINGS

You'll fall in love with the old-world charm and modern convenience of this graceful two-bedroom, modestly priced home, just two blocks from Gonzales Bay.

The large living room, dining room, and family kitchen give plenty of living space, and in addition there is an extra bedroom and big recreation room in the basement.

This home has been modernized with Oil-O-Matic heating, new wiring, new roof, copper piping and is tastefully remodelled and redecorated throughout.

$11,950
WITH CONVENIENT TERMS TO SUIT YOUR POCKET.
LET ME SHOW YOU THIS NEW EXCITING EXCLUSIVE LISTING TODAY. IT WILL BE LOVE AT FIRST SIGHT.

STRAWBERRY VALE

Get away from the hustle and bustle of city living. See this cute and cosy starter home, ideal for two or even three. It boasts a large bright kitchen with adjoining utility room, two bedrooms and a good sized living room. Situated on a corner lot and close to transportation.

Asking Price $7950
with terms
Call Mrs. A. O'Neill, EV 5-3435, anytime.

WESTERN HOMES LTD.
817 FORT STREET

"NEW"
"IMMEDIATE POSSESSION"
3 BEDROOMS
SPLIT LEVEL
$1350 DOWN

Brand new split level, 3 good-size bedrooms, L-shape living and dining room. Work saving elec. kitchen, 4-pce. vanity bath. Basement. Drive-in garage.
CALL NOW SEE NOW
Jack Glover or Tom Moore, EV 2-3157

$695 DOWN "VACANT"

Nice, clean, 2-bedroom bungalow on a high location in Saanich. Full basement, fireplace in living room, bright sunny kitchen. Payments $78 per month. Price $7,350. Mr. Smith or Mr. Evans EV 2-3157; evenings EV 3-6070 or EV 5-5533.

BRAND NEW
$1550 DOWN
SPLIT LEVEL
POST AND BEAM
3 BEDROOMS
UNIVERSITY AREA
1280 SQ. FT.
NHA FINANCING
$16,500 FULL PRICE

Wow!!! What a buy. A beautiful post and beam split-level home in new area. Through hall, large living room with brick fireplace. Dining area. 5-star electric kitchen with oodles of cabinets and built-in fan for your range. 3 good bedrooms, 4-piece bathroom with vanity. Basement with drive-in garage and laundry area plus a nicely finished den with natural panelling. Good level lot in a nice area.

SEE THIS NOW!
AT $16,500
CALL JOHN JAMES, EV 2-3157 ANYTIME

NEW LISTING SPOTLESS 2 BEDROOMS

Delightful white bungalow, so homey and cosy, you can feel the loving care that spells HOME SWEET HOME. Wood burning fireplace in the large living room, sunny and bright, step-saving galley kitchen, Oil-O-Matic heat in the full, high basement, also a nice (beautiful and versatile) finished room. All neatly fenced with easy-to-maintain grounds and oh, yes, large separate garage.

FULL PRICE $10,700

You'll need $1,950 down payment and the balance as rent. Call Mary Fraser now for an appointment to view, at EV 2-8117 or EV 5-4335. Newstead Realty Ltd.

LOWEST DOWN PAYMENT

can be arranged on the following properties to be built on by Kasapi Construction:

- Ansell Crescent—Lots 1-7.
- Henderson Road—Lot 8.
- Cardiff Place—Lots 4 and 5.
- Spring Ridge Crescent—
- Fifth Street
- Cedarwood off Ruby Road
- Stevenson Place. Many others.

Kasapi Construction — 386-6191

BY BUILDER, NEW 3-BEDROOM, 1½-bath, full-basement, $2250 down, $122 P.I.T., $500 bonus. GR 7-3725.

3-BEDROOM HOME WITH 3 EXtra vacant lots (60'x150' each). GR 9-4994.

NORTHWESTERN SECURITIES of Victoria Ltd.
909 GOV'T ST.
EV 5-6741

"OPEN HOUSE" 738 CAMEO ST. WED., APR. 8, 2-5 P.M.

(Douglas St. north to Rogers Rd.—follow the arrows.)
Only 1 year old and in better than new condition. This 3-bedroom family home, complete with full basement and partly finished rumpus room is exceptional value with top quality workmanship. Excellent terms with monthly payments only $96 including taxes.

Full Price $14,950
For full particulars call JOHN NEFF, EV 5-6741.

"OAK BAY" PROUDLY WE RAVE

Over this modern 3-bedroom home with extra finished bedroom and large rumpus room with fireplace in the full basement. Ideal family home with large dining room and kitchen with utility off. Many extras including double plumbing, large storage area, sunken cement patio and park-like fully landscaped grounds. Owner transferred, reason that home at exceptional value

For $23,950
Exclusive with JOHN NEFF, EV 5-6741.

"3 BEDROOMS" 6% MORTGAGE

5-year-old stucco bungalow in NEW CONDITION with full high basement and space for extra rooms. Beautifully landscaped and fenced yard and close to schools and transportation. Owner moving to mainland and priced for quick sale with good terms

At $14,900
Be the first to see this GOOD BUY by calling CLARE BELCHER, EV 5-6741.

"DUPLEX" SPOTLESS

This is one of the smartest and best designed duplexes we have seen for a long time. 2 bedrooms, one twin size. Attractive living room with fireplace, electric cabinet kitchen with eating area. Piped for washer. Hot water oil heat. Why pay $10,000 for a home when $5000 cash buys you this spotlessly clean home. Revenue from other side pays monthly payment, thus adding to your holding. Call Sl. SPAVEN to view, EV 5-6741.

$13,975

"ST. PAT'S SCHOOL"

4 bedrooms plus 2 in full cement basement, 3 sets of plumbing. Large living, dining room. Family kitchen. Oil heat.

Price only $13,900
To view call MRS. RUTH SQUIRES, EV 5-6741 or EV 2-2380.

"HAULTAIN FAMILY HOME"

12-year-old bungalow with full basement, drive-in garage, O-O-M heat, rumpus room, extra bath. "L" shaped living and dining room on the main floor, cabinet electric kitchen, 2 bedrooms, oak floors throughout, and 2 extra rooms up. $2,300 down payment required. Call AKSEL PETERSEN, EV 5-6741 anytime.

"HIGH LOCATION" AND A GOOD VIEW

Can be yours for only $6,550. 2 or 3 bedrooms and a family-size kitchen. A solid, attractive, older home on a level lot. Close to shops, schools and buses. To inspect call LARRY JACOBSEN, EV 5-6741 anytime.

"5 BEDROOMS"

In excellent condition inside and out, with O-O-M heat in full basement. Near schools and transportation and situated on a large, fully fenced lot. Ideal for the growing family. EXCELLENT TERMS AVAILABLE.

Full Price $11,950
Call JOHN NEFF, EV 5-6741.

RAISING DOGS? OR KIDS!!!

Imagine sitting by the hearth with a lively fire snapping in the fireplace while the kids (or dogs) romp on half an acre of land. Freedom of the country close to the city, in a comfortable fully modern home. Call Neville Hutton, 385-6741 or 384-5071 NOW and view YOUR new home. Priced right at $11,900.

"$500 DOWN" Owner Participation

3 bedrooms, dining room, full basement home under construction. 1,100 sq ft. Suburban area.

$10,900 Total Price
Call TED CHARTRES, EV 5-6714 anytime.

"999 TATTERSAL" $600 DOWN

Nice stucco bungalow with full basement and automatic oil heat. Large living room with granite fireplace, cabinet electric kitchen, one bedroom on the main floor and two in the attic.

Full Price $7,950
Call AKSEL PETERSEN, EV 5-6741 anytime.

"NEAR JUBILEE"

All on one floor, no steps, a short level walk to bus, shops, hospitals. Only illness forces the sale of this very cosy 3-bedrm stucco home, so right for the couple who want comfortable, easy living. And look at the bargain price.

Only $9500
F. RICHARDSON, EV 5-6741.

"COUNTRY LIVIN'!" $100 TO $1000 DOWN

COLWOOD-LANGFORD
Here is country livin' at low down prices. Only four homes available; some are "cute," some are "family-sized." ALL are terrific buys at $50 to $80 per month.

SAANICH-LAKE HILL
Room to breathe an' do a little gardenin' at lower than rent payments. Six big and little homes awaiting the buyers who act NOW. Call Neville Hutton ANYTIME this weekend, 384-5071 or 385-6741.

"OAKLANDS SCHOOL"

Spotless condition, 2 bedrooms, cosy living room with fireplace. All rewired and copper plumbing. Full basement. Will even trade for a 3-bedroom home.

Full Price $7950
Terms. DORIS ADAMS, EV 5-6741 or EV 6-3995.

NORTHWESTERN SECURITIES of Victoria Ltd.
909 GOV'T ST.
EV 5-6741

"4 SUITES"

$1000 down and $80 a month. Close in. O-O-M heat. Tremendous value.

Full Price $7950
TED GRAVES, EV 5-6471 or EV 2-5013.

JUBILEE BUNGALOW

$1,000 down and $70 per month including taxes. 2 bedrooms, clean heat and warm. Nice lot. Close to buses and stores. Ideal for retirement.

Full Price $7500
TED GRAVES, EV 5-6471 or EV 2-5013.

"ESTATE SALE" Live in Langford NO TAXES!

Imagine, after Government grant you pay only $1.00 per year taxes. It's a lovely, little, 3-bedroom stucco retirement home—very easy to maintain, and only 7 years old. Cabinet kitchen and 4-pce bath. Lot size 60x137, fully landscaped.

Asking Only $7250
Call LEN LEDOUX, EV 5-6741.

"LOW DOWN PAYMENT"

Older clear title 3-bedroom home. Kitchen, bathroom, dining room, plus front room with fireplace. Close to schools, stores and transportation. 5 minutes to city centre. Needs decorating and some minor repairs. Large lot.

Full Price $5,500
$500 down, $50 per month. Immediate possession. To view phone ROSS EVANS, EV 5-6741 or EV 3-4287.

B.C. LAND & Insurance Agencies Ltd.
922 Government Street
Member Multiple Listing Service

GORDON HEAD $1500 DOWN

This 9-year-old rancher with THREE bedrooms is located on a quiet street overlooking the city. It features oak floors, fireplace and Oil-O-Matic perimeter heating. Utility is equipped for automatic washer and dryer. Carport.

Price $11,500
Please call Mr. Vines, EV 6-5555 anytime.

LANSDOWNE PARK CLOSE UNIVERSITY MOUNT TOLMIE

7-room ultra-modern bungalow with large den and rumpus room in garden level basement. 2½ baths. Exclusive.

Price $27,900
To view call
EV 6-5555 Len Cook EV 2-7777

DUNSMUIR/ESQUIMALT Low Down Payment

An attractive four-room stucco bungalow consisting of a large living room, two bedrooms, 4-pce bathroom, kitchen including range and frig. Also utility room. Large lot in lawns.

Full Price $6950
C. Carpenter, EV 6-5555 anytime.

NORTH DOUGLAS ST. Attractive Siding Bungalow

Secluded garden in shrubs and lawns. Extra lot available. Consisting of a through hall, living room with wall-to-wall carpet and fireplace, large kitchen including range, 3-pce bathroom and 2 bedrooms.
Terms Available.

Full Price $6300
C. Carpenter, EV 6-5555 anytime.

OAK BAY LANSDOWNE PARK

De luxe 3-bedroom home situated on a large treed lot on quiet cul de sac. Large living room 22x15 with open fireplace, finished rec room, triple plumbing. Double carport. Large secluded patio.

Price $24,500
Call Mr. Hope, 386-5555.

CITY BROKERAGE LTD.
1864-1964—Sixty years of service
1018 Blanshard Street
Phone EV 6-3547 anytime

GOVERNMENT ST. Near Sea and Buildings

8 by 9 Duplex on corner site, with sunny south aspect, and small dream border-garden, all fenced. Large extra suite, separate entrance, (one spacious bedroom and room for 3 more) and garage, pays $86. Full basement with modern package oil heat and tank. An older home but absolutely spotless: lady resident-owner. Relax and enjoy this investment with running expenses paid for life. Nicely financed with an existing mortgage at 6%. Asking $4,000 down with $11,500 full price.
A Clarence Goode exclusive. Ph EV 6-3547 anytime.

SOUTH FAIRFIELD Near the Sea

$1,400 down and $75 per month puts you in this neat, older but modernized home, new oil furnace and wiring. Separate upper furnished suite rented at $80 per month. Full price $11,000. Call Lily Sutherland, EV 6-3547 anytime.

X X X X X X X X X X X X
X SPRING HAS SPRUNG X
X Now is the time to build —as low as $220 down with owner participation. 3-bedroom, full basement, carport and sundeck. Nice serviced lots available. X
X Full Price $14,520 X
X Call now, LEW MOILLIET, EV 2-7276 or GR 9-2620 X
X Town & Country Realty Ltd. X
X X X X X X X X X X X X

Montreal Trust Company
1057 Fort Street

Fairfield — Revenue
Large, older home showing 12% profit; opposite Beacon Hill Park, with nice accommodation for owner. Make ideal guest home. Close to stores and bus. Price $16,250 includes some equipment. For further details and appointment please call
J. R. SHORT
386-2111 or 383-8121

SAVE all cost increases. 1,300 square foot split level, 1 year old, 4 bedrooms, 2 bathrooms, shake roof, double carport, plus numerous extras, on $6,000 lot. Total $20,850, $15,000 NHA mortgage at $127 per month P.I.T. Balance down payment. Will consider cash note or a trade. For further details phone 383-3400 or 383-8050. Kasapi Construction Co. Ltd.

OAK BAY—932 Monterey Ave. An excellent five-room home plus recreation room in full basement. Auto oil package heating. Call Mr. Gorely, EV 3-7174 or Res. GR 7-6732. F. N. Cabeldu Ltd.

IF YOU BUILD A HOUSE, WE'LL BUY YOURS

Call us today and trade your present home for the home of your dreams. We have all designs to please you.

Some lots available — or we'll buy the one of your choice.

Phone Now
Agaloy Construction Ltd.
The Firm Who Stands For Quality
EV 6-2764

$500 DOWN $60 PER MONTH

2 bedrooms, large living room with fireplace, good-size kitchen. In an area where property values are on the increase. Excellent starter home for young people. Full price $6,800. To view call Ellwood Nault now, EV 2-8117 or EV 6-4130. Newstead Realty Ltd.

BEACON HILL
Quaint side-by-side duplex in excellent condition. Oil-O-Matic furnace. Separate meter. Sure it is older but lovely inside. $10,900. EV 3-1000.

Use Remnants

Here is your chance to use up some pretty remnants to make this pair of aprons. Made of panels, these aprons are easy sewing. Touch of embroidery added. Pattern 569: pattern pieces; transfer; directions; medium size only.

Thirty-five cents in coins (no stamps, please) for this pattern to Laura Wheeler, care of The Daily Colonist, Needlecraft Dept., 60 Front Street West, Toronto, Ont. Print plainly pattern number, your name and address.

Bargain! Big, new 1964 Needlecraft Catalogue—over 200 designs, only 25c! A must if you knit, crochet, quilt, sew, embroider. Send 25c.

Special value! 16 complete quilt patterns in de luxe, new Colonial Quilt Book. For beginners, experts. Send 60c now!

Take It Breezy!

Why Wilt? Whiz thru the sultriest summer days cool as an ice cube in this princess sunner. Make it of cotton or Dacron with jacket.

Printed Pattern 9007: Half sizes 14½, 16½, 18½, 20½, 22½, 24½. Size 16½ dress takes 4⅜ yards 39-inch fabric.

Fifty cents (50c) in coins (no stamps please) for this pattern. Print plainly size, name, address and style number.

Send order to Marian Martin, care of The Daily Colonist, Pattern Dept., 60 Front Street West, Toronto, Ont.

Your free pattern is ready —choose it from 250 design ideas in new Spring-Summer Pattern Catalogue, just out! Dresses, sportswear, coats, more! Send 50c now.

OAK BAY REALTY
FOR OAK BAY HOMES

TEN MILE POINT SEAFRONT TUDOR

A lovely retirement (or small family) Tudor-style home. A superb 1/3 acre setting; the rocky foreshore has a concrete boatramp and winch for small boat launching. Fishing right at your front door. An easy-to-keep, picturesque garden has lovely mature shrubs, rockeries filled with flowers and small grass areas to add to the interest. A secluded concrete patio and sun-trap off the kitchen is ideal for barbeque suppers. There are superb views from the large living room, the separate family dining room and from the breakfast nook in the kitchen. Two good-sized bedrooms. Upstairs, a large studio, den, or recreation room with sea views looking out to the Olympics. Full basement offers room for expansion. Full price $27,900. Call Don Whyte, EV 5-7707 anytime.

OAK BAY NORTH 3 BEDROOMS

Well-situated older home which offers good accommodation for the young family. Close to Willows School and the beach. Two large bedrooms, one smaller up. Finished bedroom in the basement. Living room has fireplace, large family dining room. Good terms available. Further particulars upon request. Full price $9,900. Call Don Whyte, EV 5-7707 anytime.

UPLANDS BRAND NEW CHARACTER RESIDENCE

New Tudor-style residence comprising 4 bedroom and den accommodation with an exceptionally spacious layout. Wide halls. Attractive open stairway. Main floor laundry room. Extra large master bedroom. Den 16x13 panelled in walnut. 35-ft recreation or billiard room. This is a character, quality home fitted with every modern accessory. Excellent value at $44,500. Exclusive, Jack Mears, EV 5-7707 anytime.

OAK BAY UNIVERSITY AREA QUIET QUALITY

Located on a quiet cul de sac on an 80x245 well-landscaped lot, this large, quality bungalow offers the very best of modern living. Only 5 years old and carpeted throughout. On the main floor there is a large living room with panelled fireplace wall. Dining room with double sliding doors leading to a secluded sundeck. Knotty-pine kitchen with ample nook and laundry area. Two large twin-size bedrooms and 1½ baths. The lower level, reached by an open stairway, has also been very tastefully developed, with large recreation room with fireplace plus an extra bedroom and bathroom, all with level outside access. This home is now being offered for the first time and is outstanding value in this premium location at only $24,900. Exclusive listing, Jack Mears, EV 5-7707 anytime.

SOUTH OAK BAY $12,600

Immediate occupancy, close to Beach Drive and Monterey School. This excellent family home has 3 bedrooms, good-size living room with fireplace, separate dining room is 13x12. Large kitchen with nook. Full basement, oil package unit. Lot is 60x113. Taxes only $211. To view, contact C. G. Giddy, EV 5-7707 anytime.

OFF CEDAR HILL RD. NEAR MT. DOUGLAS $17,900

If you are looking for an immaculate, split-level, 3-bedroom home, with wide views of open countryside, in an area ideal for children. A 20-ft living room, dream kitchen and 1½ bathrooms are some of the features. Priced to sell, with excellent terms. Asking price $17,900. Call Mrs. D. R. McLeod, EV 5-7707 anytime.

MEARS & WHYTE
OAK BAY REALTY LTD.
2186 OAK BAY AVENUE

DOUGLAS REALTY LIMITED.
1710 Douglas Street EV 5-8794
(Opp. Hudson's Bay Store)

HUSBANDS BEWARE!

Don't let your wife see this special unless you are prepared to buy it. It's a lovely almost new 3-bedroom and bsmt home of modern design. The atmosphere is country, the setting tranquil, yet only minutes from downtown. The features YOUR WIFE will love are impressive panelled living room and a floor-to-ceiling Roman tile fireplace with raised hearth to elevate her ego (and yours); guest-size matching dining room; built-in 4-star kitchen with everything including dine space; two bathrooms, one with vanity and indirect light; loads and loads of closet space and (brace yourselves, men) an absolute private patio with secluded shallow SWIMMING POOL. Terms and price are pleasing too, at

ONLY $22,500
Ken Walters, EV 5-8794 anytime.

OAK BAY

Quiet area, well-built, this 3-bedroom home is only 12 years old. LR 18x14, DR 13x9, attractive entrance hall, also thru hall. Bright kitchen with plenty of cupboards, fully finished laundry room off kit. small garden in shrubs and a greenhouse. Ideal for a family or retired couple. Good terms.

Price Reduced to $18,500
Mrs. Greaves, EV 5-8794 anytime.

HIGH QUADRA IN-LAW SUITE

Modern 9-year-old stucco bungalow, 3 bedrooms, oak floors, 3-room basement suite with plumbing. All in excellent condition. $1,800 cash.

Sacrifice Price $13,000
Milt Michael, EV 5-8794 anytime.

EYE-CATCHER

3-BR bungalow, 20' LR and DR. In spotless condition. FC bsmt has large rumpus room with fireplace. O-O-M heat. Solid stucco. Owner up Island.

Easy Terms at $13,950
Mr. Warawa, EV 5-8794 anytime.

CITY

Well-situated, here is a modern 3-BR home, LR with FP, cab elec kit. Oak floors, duroid roof, stucco finish, insulated. A really good-looking home at the low price of

$8950
BE SURE AND SEE THIS
Mr. A. Green, EV 5-8794 or EV 2-1500 eves.

X X X X X X X X X X X X X
UNIVERSITY MT. TOLMIE

ONE OF OUR BETTER AREAS: You owe it to your family to inspect this well-appointed 3-bedroom home decorated and panelled in excellent taste! You'll find the 3 phone connections most convenient and the expertly finished recreation room is just the thing for parties and hobbies. If you like a barbecue now and then, the patio in the back will come in handy! There's more! And the price is only $14,500 with terms to suit your down payment and budget. Exclusive with H. Hegen of Newstead Realty Ltd., EV 2-8117, days, evenings and week ends!
X X X X X X X X X X X X X

RETIRED? — NO STEPS! $7,900—Attractive white cottage containing living room, 2 bedrooms, kitchen and utility room. Hardwood floors. Separate combined garage and workshop. Nice level garden lot. This lovely home was built in 1946. North Jubilee area. Telephone EV 4-9027 right now and see it. S. Hargrave Realtor.

BUILDER'S OWN HOME, FAR BELOW MARKET VALUE REQUIRES $4,000 CASH TO MORTGAGE. MANY EXTRAS. 873 RIDGEBANK CRESCENT ANYTIME. GR 9-2969

2220 SERVICE ST. 3 BEDROOMS plus. Basement. $14,000. By owner, place, $14,950. 477-1319, 383-1988.

• • • • • • • • • • •
PEMBERTON HOLMES Ltd.
1002 GOVT.
384-8126
"Founded 1887"
• • • • • • • • • • •

OAK BAY NORTH

A charming retirement or starter home in a choice area, this 2-bedroom stucco bungalow is of pleasing styling and functional design featuring a large living room with fireplace, separate dining room, both with hardwood floors, a modern kitchen with bright sunny nook, 4-piece bathroom, full high basement with guest room, drive-in garage, the best of automatic oil furnaces. Lovely garden with fruit trees and fish pond, even a greenhouse. Full price $11,900, cash or cash to new first mortgage. For appointments to view call K. Howard, EV 4-8126 or res. EV 2-4886.

LANSDOWNE NORTH DE LUXE HOME

This beautiful home offers the utmost in comfort and convenience. 3 yrs. old. Lovely living room with Roman brick fireplace, dining room, 3 bedrooms, electric de luxe kitchen with built-in dishwasher, fan and garburator, 4-piece bath with vanity plus 2-pce vanity in Master bedroom. Large rumpus room with brick fireplace, double drive-in garage. All this for $22,000. View by appointment only. EV 4-8126. Eric Day, EV 3-8727.

SIDNEY RETIREMENT HOME

Situated on Lot 118x120. Spotless 3 plus bungalow completely renovated. Also very good 12x20 shed on property. Range included. Fruit trees. Separate garage. Price $8,500. EV 4-8126, Eric Day, phone EV 3-8727.

CORDOVA BAY WATERFRONT

This will be living at its very best for the lucky new owner. This nearly new contemporary home has so many wonderful features that it would take a full page to describe fully, but here are a few. Exterior of Natural Cedar, interior natural wood paneling. Wooded lot has 113 ft. of waterfront on beautiful Cordova Bay, sea view from the front room. Complete electric kitchen with built-ins. I could go on and on but for our advertising budget, oh yes, I almost forgot the full price is $29,500. Shown by appointment only. Stan Oltmann, EV 4-8126, eves. GR 9-6084.

$300 DOWN $6,900 FULL PRICE

3-bedroom 1½-storey older home in good condition near MAYFAIR shopping centre. Full basement. Immediate possession. Call EV 5-0760 or EV 4-8126 for details. Ask for Mr. Greene.

PAINT BRUSH SPECIAL

Dean Ave., close to Oak Bay border. This well-built home only needs freshening up to make it a home to be proud of. About 9 years old, living room 16x16, hardwood floor. Two bedrooms 10x13. Large kitchen, tile floor. Three-piece Pembroke bathroom. Electric hot-water heat (new tank). ELECTRIC RANGE and 2 OIL HEATERS INCLUDED. On sewer. Immediate occupancy. $1,500 DOWN. $65 MONTH.

FULL PRICE ONLY $7800
EV 4-8126 W. Woodley EV 4-3846

Through the Years Rockland Avenue Holds its Appeal

Interesting, intriguing and delightful. Rockland is Victoria personified. On this historic avenue we offer a medium-sized home designed for intimate family living. The easily maintained lot provides a pleasing degree of privacy. The living room is well windowed and nicely proportioned with sizeable adjacent dining area. There are THREE main floor bedrooms and THREE SETS OF PLUMBING. The master bedroom has its own 3-pce: the main bathroom is fully mirrored and beautifully equipped and the high, dry basement provides another 3-pce. Additionally, panelled den or TV room, hobby room and space for rumpus, plus extra large garage, full concrete drive and meticulous maintenance throughout result in a home of unusual merit. Asking $23,800 with terms. Please, no drive-bys! Viewing can be at your convenience by phoning Mr. Simpson, EV 4-8126; Res. EV 5-7369. Exclusive.

HIGH QUADRA

A very fine 5-room stucco bungalow, large LR, fireplace, DR, two twin-size BR's, full basement, OOM heat, drive-in garage. Ideal for elderly couple as it has only one step. A real buy at only $12,900. To view this exclusive bungalow call Jack Brown, EV 4-8126 or eves. EV 4-4976

GORGE Neat Cottage, Large Lot $700 down, $60 per month

IMMEDIATE POSSESSION if you wish to this compact 4-room bungalow. Glassed-in porch, nice LR, 2 BRs, 3-pce bath. New oil range in kitchen. Separate garage and toolshed. Lovely large lot for the gardening enthusiast. Taxes $134 gross. Address 2932 Colquitz Ave.

$6,300
EV 4-8126 Mrs. McLean EV 4-6867

RITHET CONSOLIDATED LIMITED
Est. 1871 706 Fort Street

VACANT
Ill health forces sale of this cosy 4-rm home with full bsmt, oil heat. Taxes $12.71 net per yr. Compact kit, oil range inc., copper H.W. tank. Nice patio, small lot. Quiet no thru str. near Craigflower. Try $2,000 down on $6,900. Call Mrs. Money, EV 4-5168, EV 2-4231.

SHELBOURNE
MODERN 2 BEDRMS
NOTE!
All these bit-in features for lazy living: One step entrance, cozy LR, oak firs, brick FP, elec heating panels, cablevision, piped oil heat, cab elect kit, pull up screens, copper HW tank, utility rm. Gleaming white stucco exterior. All this for only $9,950. Call Mrs. Money, EV 4-5168, EV 2-4231.

BROWN BROS. AGENCIES LIMITED
1125 Blanshard Street
EV 5-8771 DAY OR NIGHT

O'CONNELL PLACE OFF GLANFORD AVE.

Delightful, modern 3-yr-old stucco bungalow. Large LR with raised brick FP. Sundeck, 2 twin-size bedrooms. Elec cab kit, 4-pce bath. Full 8' basement. Timken oil heat. Asking price with excellent terms.

$10,500
Stuart Crickmay, EV 5-8771 anytime

VETERANS' HOSPITAL

Comfortable LR. Bright kitchen. Two bedrooms. On pleasant, sunny lot. $1,000 down, $70 per month P.I.T.

Asking $7500
Fred Bell, EV 5-8771 anytime

3 Bedrooms—Full Basement, O-O-M, ¾ acre — 3-mile circle. Suitable V.L.A. Unusual opportunity at $12,900. "Army" Armstrong at GR 9-2855, GR 9-1642. Saanich Realty Ltd.

FOR SALE BY OWNER, 3-BEDroom home. Low down payment. Approximately 10 years old. Ph. EV 2-4481.

$750 DOWN — COMFORTABLE, clean 4-room home with basement. Large lot, fruit trees. Full Price $5,500. Vacant. EV 2-1306.

ALMOST NEW, 3-BEDROOM HOME, many extras. Save hundreds. $15,900. GR 9-1195.

HARRY FOSTER LTD.
Opposite "The Bay"
1732 DOUGLAS EV 2-2101

A SWEET LITTLE HOME IN THE WEST!! NORTH QUADRA—PERFECT RETIREMENT

This is a most-intriguing home, owner built, and VERY VERY DIFFERENT. Location is TATTERSAL DRIVE—The lot is a GARDENER'S PARADISE, champion PEACH TREE, and other fruit. ROSES and TULIPS are now in flower, and the lawns defy description. The home is most unusual and pleasing in design—LIVING ROOM approx 24x13 with BEAUTIFUL INLAID OAK FLOORS, and the fireplace is on the LONG wall with CHINA CABINETS AND BUFFETS built in. Master bedroom off the living room. THREE STEPS UP to a lovely SECOND BEDROOM, large well-designed bathroom, modern kitchen with plenty of cabinets, and THREE STEPS UP to a THIRD BEDROOM OR ACTIVITY ROOM. Ideal for visiting guests. Separate utility room off kitchen, part basement featuring a MARVELOUS HOT WATER HEATING SYSTEM to keep the home cosy in FEBRUARY. Drive-in garage. This is a clear title home, owners will consider carrying a balance with a good down payment. This home is really a charmer, and the owner has kept it in PERFECT CONDITION. Near bus and shopping. Sorry—no down payments and owner has requested no drive-bys.

FIRST TIME ON THE MARKET
FULL PRICE $12,000
Please call Mr. Stothers, EV 2-2101 or GR 9-4487 eves, to view.

$14,500 "VIEW ROYAL AVENUE" SPOTLESS BUNGALOW

FIRST TIME ON MARKET! Owners going into apartment offer their immaculate 13-year-old stucco home with full basement for sale. Features kitchen, dinette at front; 21x13 living room; 3 bedrooms (2 are small); full basement has large rumpus with fireplace, oil heat, lovely landscaped lot. No low down payments.

Exclusive with Herb Hodgson
EV 2-2101, res EV 2-3835

OAK BAY OAK BAY (EXCLUSIVE) $12,950

SITUATED ON A HIGH, TREED LOT . . . this charming Five-Room bungalow will delight you. The combined living-dining room is 26 ft. long with Open Fireplace and hardwood floors. Cab. elec. kitchen with Breakfast-Nook, four-piece bathroom and two good bedrooms. Full cement basement, workshop, extra room. Drive-in garage. Automatic oil heating. LOVELY SMALL GARDEN WITH PRIVACY.

Call Mr. WRIGHT, GR 7-1659 or MR. YELLS, EV 3-5009

THE ROYAL TRUST COMPANY

OAK BAY NORTH

Close to Uplands Golf Course. Owner is moving East and wishes to sell this split-level stucco bungalow on a corner lot 82.8' x 154.3'. This home consists of a hall, living room and dining room combination, family room with open fireplace and double glass sliding doors which open onto the garden, modern kitchen on the main level. Three bedrooms and 4-pce bathroom and 2-pce washroom on upper level. One bedroom and 4-pce bathroom on lower level. Unfinished rumpus room. Double carport. Oil hot-air heating. This home is in need of decorating and minor repairs—open to offers. Seven years old.

Price $23,000
A. E. Coles, 383-4126 Local 32, After office hours 382-8732

FAIRFIELD

Spacious and spotless home with unobstructed view to Government House. Large living room, dining room, kitchen and 3 good-size bedrooms with full basement and attached garage; new wiring (100-amp), new plumbing, new oil furnace. Definitely no decorating or repairs.

Price $11,800

OAK BAY SOUTH

Architect-planned and contractor-built, spacious, modern home in excellent residential area. Close to all conveniences. Large living room and dining room, 3 bedrooms, den, 2 full bathrooms, heated space for large rumpus room with roughed-in 2-piece bathroom, oil hot-water heat.

Price $27,500
ERIC SALM, 383-4126, LOCAL 44
After office hours
385-8171

THE ROYAL TRUST CO.
1205 Government St. EV 3-4126

FINANCIAL SURVEY LTD.
1324 Government Street
EV 4-9305

1411 HAMILTON
3 BEDROOMS—FULL BASEMENT
LOW DOWN PAYMENT
IMMEDIATE POSSESSION

Spacious 6-rm stucco bungalow, full high basement, O-O-M heating, drive-in garage. Large fenced lot. Quiet city location nr. transportation, school and shopping centre.

Asking $13,950 (Offers)

This is a nice 7-yr-old family home close to downtown. To view inside please contact Mr. Seeber, EV 4-9305, EV 5-2875.

COUNTRY ATMOSPHERE
YOU WILL ENJOY THE WIDE VISTAS AND LOVELY SUNSETS

Be sure to see this modern 6-rm. bungalow in popular Gordon Head. This spotless home has golden oak floors throughout, and has "L"-shaped living and dining rm., cab. electric kitchen, 3 nice bedrms and 4-pce bath. Full high basement, with drive-in garage, O-O-M heating and laundry tubs. Located on a quiet street nr. schools, bus and stores.

Outstanding Value at $12,900
S. W. Anderson, EV 4-9305, EV 2-9817.

Montreal Trust Company
1057 Fort St.

Finlayson/Cook
2 Bedrooms
Lovely compact 4-room Bungalow. May be purchased furnished if desired. Pleasant living room with fireplace, two bedrooms have wall-to-wall carpet, 3 pce bath. Bright spacious kitchen with good dining area and utility room. Oil perimeter heating. This is an excellently maintained property and will not last long . . . act now . . . Price $9,500. Appointments must be made through this office . . . please call us right away.

386-2111 or 383-8121

X X X X X X X X X X X X X
SEA VIEW
TEN MILE POINT
ONLY $18,900

Treed, semi-secluded lot. A beautiful 3-bedroom contemporary split-level! Family room in basement! Easy terms available! This won't last, so call Mr. Hegen of Newstead Realty, EV 2-8117, days, evenings and weekend.
X X X X X X X X X X X X X

FORCED TO SELL MODERN 2-bedroom bungalow. Only $8,700. Take low down and older car in trade. Call Mr. Hegen of Newstead Realty Ltd, EV 2-8117, day or evenings.

BUY NOW ON PENDER ISLAND FOR FUTURE RETIREMENT

Cozy 2-bedroom home, near store, school and waterfront on 1/3 acre with good garden potential. Wired for elec. stove, washer, etc. Living rm with fireplace. Adjoining carport and utility room, 3-pce bathroom, 1963 taxes only $33.41. Drastic $1450 reduction for quick sale at the now reduced price of

$6500

With improving transportation follow the trend to the Gulf Islands. Call R. F. Biscoe at EV 3-9543 or res., EV 2-1336.

NO STEPS

Bungalow in spotless condition comprises 15x21 living room with oak floor and open FP. Electric kitchen with dining nook, 2 bedrooms. Utility plumbed for automatic laundry. Separate garage, black top driveway.

Price $8900
Appointments only. Please call L. Wilkins, EV 3-9413 or res. EV 3-4060.

FRASER BISCOE
730 Pandora Ave.

CANADA PERMANENT TRUST
1125 Douglas EV 6-1361

V.L.A. APPROVED 1.6 ACRES $15,000

Situated at View Royal, this charming 3-bedroom home has just been listed. Consists of large living room with wall-to-wall carpets and heatilator fireplace; with view windows overlooking the water. Modern kitchen, breakfast nook, dining room, utility room. Oil-o-matic furnace. Small fruits. Phone me now and let me describe this wonderful opportunity to you. Call John Dunick at EV 6-1361 office, or EV 2-1671 home.

MOUNT TOLMIE 4 BEDROOMS

We have two very nicely planned NHA homes nearly completed, just 4 blocks from Victoria University, Lansdowne Jr High and Shelbourne Plaza shopping centre. One is a split-level and the other a popular cathedral entry style with 3 bedrooms, living room, dining room, kitchen and bathroom on the main floor, with another finished bedroom and bathroom down. Located on a quiet cul-de-sac street. Generous NHA mortgage.

Full Price $16,900
We can arrange financing to suit your needs. Call E. J. Butler, EV 5-1232.

RICHMOND JUBILEE

On a quiet well-kept cul-de-sac off Richmond near Veterans' Hospital is an immaculate 2-bedroom basement bungalow on a lovely lot that is a perfection in landscaping. Very seldom do we have an opportunity to offer such a neat modern home in this sought-after district for the low, low price of $10,500. Excellent terms can be arranged. Act now. Call John Watson, EV 2-8117 or GR 7-3877. Newstead Realty Ltd.

C. N. MONTAGUE CO. LTD.
1020 Blanshard at Fort EV 4-9310

OAK BAY
3 TWIN-SIZE BEDROOMS
Charming LR (FP), DR, each 15' x 16'6". Wall-to-wall carpet over HW floors. Lge kit, w-220. Bsmt, oil heat. Full price $11,500.
RUTH E. HUTCHESON
EV 4-9310, GR 8-3536.

YOUR DOWN PAYMENT. A HOME OF YOUR CHOICE BUILT BY BAYLES CONSTRUCTION ON A BEAUTIFUL TREED LOT. GUARANTEED WORKMANSHIP. GUARANTEED DELIVERY. R. BLAKE, EV 2-6719, TAYLOR SPITTAL LTD.

LANGFORD, 2881 CARLOW RD. House with lasting beauty with different wood finishes. 3 bedrooms with roomy closets, sliding doors. Cabinet kitchen, vanity bathroom, living room with fireplace, hardwood floors, through hall, full basement with automatic oil furnace. Carport. Exterior, stucco. GR 8-2621.

BY OWNER — GORDON HEAD Road, near University, 4/10-acre, 3 bedrooms, living room with fireplace, dining room, modern kitchen, utility. Basement with extra bedroom. Oil-O-Matic heat. Lovely garden with fruit trees and small fruits. Price $15,800. 477-1332.

MILLION DOLLAR interior in this just right, modernistic five-room, basement home. OOM heating. Immaculate and in perfect condition. Immediate possession. Views of Portage Inlet, all city services, quiet location. For that certain particular buyer. Price $18,000. Marconi Realty, 386-2941 anytime.

OVER 1 ACRE — CITY
A good bungalow of 3 bedrooms, large living room, nice cab. elec. kitchen with range. Full basement, pkg. oil furnace. Lovely black loam soil—no rocks. Full price $9,500 with low down payment. Call Mr. Sudbury—GR 9-1906.
RANDALLS LTD., EV 4-8109

$1.00 DOWN
Imitated but never duplicated, 3 bedrms, bsmt, sundeck, oil heat. Buy Direct
NEEDS CONSTRUCTION LTD.
GR 8-2736.

151 COUNTRY HOMES AND PROPERTIES

BRENTWOOD PROPERTIES LTD.

Lovely 3-bedroom, newish, secluded bungalow. Only $11,000 with modest down payment.

A good 3-bedroom bungalow and a 3-room cottage, each $7,200.

Two choice acres with basement home in good condition. $15,000 on terms.

One good acre, piped water with modern 4-bedroom, 2-bathroom bungalow, $16,500.

Modern seaview bungalow, 3 bedrooms and rumpus $16,500. Also one at $17,500.

Close to the sea, duplex, 6 rooms for owner, and income. This is truly a good, solid home, and good district, $24,000.

Several farms available. Two to 40 acres. See us now!

Six-room bungalow with coffee shop attached on one acre. Busy, lucrative business.

BRENTWOOD PROPERTIES LTD.
Corner West Saanich Rd and Verdier
Opposite Texaco
GR 9-1141, res GR 4-1720

"CENTRAL SAANICH"

4 acres of high view property with 3 acres of strawberries. Lovely 3-BR home with large LR, with fireplace, cab kitchen, dining area, full basement. Full asking price $19,000 with $5,000 dn.
FOR FURTHER PARTICULARS, CALL ANYTIME, EV 5-3435, AL. VICKERS, GR 4-2266.
P. R. BROWN & SONS

Sidney • • • • • • • • •
• • • • • • North Saanich
GORDON HULME LTD.
Open Saturday
Sidney GR 5-1154

1 ACRE — 3-BEDROOM
Country homes. Two of these rare homes for sale now. $14,900 and $16,900. Large one has approx 1,800 sq. ft. Few miles out of town. Peaceful, beautiful SEA VIEW. Ph. immediately for these. They will sell fast as you know. Terms arranged for you. Phone H. Eitterman, EV 5-7061.
Swinerton, Stewart, Clark

151 COUNTRY HOMES AND PROPERTIES

PRICE DAVIES AGENCIES BRENTWOOD
(Selected Listings)

1. At Patricia Bay we offer seafront 2-bedrm lovely bungalow and cabins. ⅓-acre lot. $14,500.

2. Nearly 5 acres for HORSE LOVERS. Large house on McTavish Rd. Excellent value at $20,000.

3. Mount Newton area. Near 7 acres with water rights. View property overlooking Inlet. Terms. $7,500.

A cleared high view at Deep Cove? A treed lot at Land's End? A full acre of view at Willis Pt? (All above are seafront.)

Executive-type homes, good farms and specialized Peninsula listings. Call us anytime — open Saturdays! GR 5-3157 (BUCKLE) GR 5-2847 (PARKER) GR 4-1812 (OFFICE) GR 4-1893 (DAVIES)

152 WATERFRONT PROPERTIES

WATERFRONT PARKSVILLE

1. The best beachfront anywhere, 1½ acres both sides of the highway. Hand-hewn log residence and cottages. Low down payment. THE BEST VALUE EVER at $35,500

2. 13.9 acres. Same delightful beach — 10 rustic cottages and a beautiful residence. Truly gracious living with easy, easy terms. ASKING (FOR EVERYTHING) $73,000

Better hurry—these are hard to find. Call today. L. E. KIRK, Mgr., Resorts and Motels Dept., Northwestern Securities of Victoria Ltd., EV 5-6741.

SPROAT LAKE WATERFRONT

7.79 acres, 8 miles north of Alberni, on the Tofino Highway. Approx. 460 ft. of waterfront. Price $22,000. Phone Roy E. Hills, F. R. Brown & Sons Ltd.

Approximately 12 acres waterfront at Ladysmith. Easily divided into 15 lots. Full price $15,000. Also 80 acres waterfront property, $18,000. Call Jack Mears, EV 5-7767 anytime. Mears & Whyte Oak Bay Realty Ltd.

BEAUTIFUL WATERFRONT OF 2.9 acres and 340 ft frontage. Well-treed, easy access to the beach. $34,000. If interested call in and see me, H. W. Blenkinsop, at F. N. Cabeldu Ltd., EV 3-7171.

APPROXIMATELY 300' SEAfront, 4-room house on 1.80 acres. Wood furnace. Electric hot water. $8,500. Adjacent lot available. Principals only. 478-2285.

6-ROOM WATERFRONT HOME, one acre, faces south Deep Cove. $26,700. Terms. Owner. GR 5-2280.

153 WANTED TO BUY HOUSES

"WANTED" OAK BAY $16,000-$19,000 CASH

Four or five-room BUNGALOW — good location, good-sized rooms, not too many steps, pleasant garden, are main requirements. Retired couple from Vancouver would like to view this week. Reasonable possession date can be arranged (or immediate if desired). All enquiries given courteous attention and treated as confidential. Please phone MR. YELLS, EV 2-2161, res. EV 3-5039 Harry Foster Ltd.

DO YOU HAVE TO SELL QUICKLY?

Then YOU NEED US AS WE NEED YOU! We have many buyers depending upon us to find them suitable homes. Our stock of listings is at an all time low, due to heavy sales. If the sale of your property is URGENT and NECESSARY don't waste time, let's get together! Just call EV 4-9125 or EV 5-0196. Ask for Mr. Greene, Pemberton, Holmes Ltd., EV 4-8126.

WANTED

Substantial 2-bedrm basement home with dining room or area. Clients must buy in 30 days. $4,000 down. Please call Roy McGillivray, 386-4294 or EV 5-0867, Morey & Johnstone Ltd.

HAVE YOU

a small, neat Gorge or Marigold bungalow? Priced to $10,000? If so please call Roy McGillivray, 386-4294 or EV 5-0867. Morey & Johnstone Ltd.

OAK BAY

Several clients wanting 3 and 4-bedroom homes, particularly Willows school area. Please call MR. BELCHER, EV 5-6741, Northwestern Securities of Victoria Ltd.

MOTELS ARE EXPENSIVE and a navy family must find a good 2 or 3-bedroom home immediately. Prefers Gorge or Esquimalt but open to any reasonable district. Substantial down payment available. Call Z. M. Hamilton or Pat Murphy, EV 2-6117. Newstead Realty Ltd.

ELDERLY COUPLE WILL PAY up to $11,000 cash for 1 or 2-bedroom home in new condition with full basement and garage in a nice district, near bus line. (Confidential.) Write Victoria Press, Box 125.

WIDOW requires wartime house by May 1st. Has $3,700 down. Call Mr. Evans, Western Homes Ltd., EV 2-2157; eves. EV 5-5533.

$150,000 CASH. Investment Co. is now in the market for 25 Rental Homes. If your home is suitable for rental purposes and you wish an immediate cash offer, phone Mr. Hodgson, EV 2-8127, today. Newstead Realty Ltd.

I WILL BUY YOUR 2 OR 3-BEDroom home immediately for cash if it's suitable for rental purposes. For fast action call my agent, Ellwood Nash, at Newstead Realty Ltd. EV 2-8117 anytime.

CASH BUYERS for older homes in need of repair. Call George Thornelow, Brown Bros. Agencies Ltd., 1125 Blanshard St., EV 5-8771, anytime.

HOME ON SMALL ACREAGE. Suitable for V.L.A. $12,000 maximum. EV 5-2296.

SIDE-BY-SIDE DUPLEX. GOOD area. 3 bedrooms. Separate facilities. $5,000 down payment. EV 2-7339.

154 PROPERTY FOR SALE

VIEW LOTS! Maplewood Area!

6 BEAUTIFULLY TREED NHA LOTS ON SEWER IN MAPLEWOOD-BLENKINSOP AREA. LARGE FRONTAGES, SECLUDED, TREED. ALL SERVICES INSTALLED; FROM $3,000.00 UP.

Gordon Head!

6 LARGE LOTS, MINIMUM 70' FRONTAGES. SOME 80' TO 90' FRONTAGES. NO ROCK. HIGH LOCATION. CLOSE TO SCHOOLS AND BUS.

THE ABOVE ARE JUST BEING SUBDIVIDED. THEY WON'T LAST. SO CALL NOW. ALL PLANNING, FINANCING, AND BUILDING ARRANGED BY US. QUALITY CONSTRUCTION GUARANTEED. Call Len Wardle Morey & Johnstone Ltd., 386-4294 Home GR 7-3348

CORNER LOT! CITY! DUPLEX LOT! CITY

These are SEWERED lots. AVAILABLE to YOU with a VERY LOW down payment.

Gladys McLure—386-1294

Morey and Johnstone.

JENNIFER ROAD (High Cedar Hill area) Treed Sectional ASKING $2800 Leach & Sparks. EV 3-4117

4 LOTS (104x120) EACH CLOSE TO Qualicum Beach village. A bargain at only $1,950.00. (Exclusive) R. F. Harris. Phone F. N. Cabeldu Ltd., EV 3-7171 or GR 7-2908.

2 ACRES, LEVEL, CLEARED, good well. Saanich Peninsula, at $4,300. "Army" Armstrong, Saanich Realty Ltd. GR 9-1642 or GR 9-2555.

GOOD BUILDING LOT 66x132'. Next to 719 Snowdrop Avenue. Phone 384-4427.

154 PROPERTY FOR SALE

BEAUTIFUL VIEW LOT Just Listed

Over ½ acre, this has unobstructed sea and mountain views. Located on Sea Ridge Rd., which is paved, has storm drains and features underground power. This is a choice lot and well worth your inspection. Full price only $4,500. Several other lots available in same area from $3,500 each. Call K. Howard, EV 4-6126 or res. EV 2-4066. Pemberton Holmes Ltd., 1002 Government St.

SEA-VIEW LOTS

Cordova Bay, from $2,850 each. Gordon Head, Chartwell Drive, $2,250 each; 5 only, 80-ft. frontage.

SEWERED LOTS

1 only, McBriar Avenue $2,650
1 only, Merritt Street $2,000
Call EV 4-8126 or EV 5-0796 for details. Archie Greene, Pemberton, Holmes Ltd.

PANORAMIC SEA VIEW LOTS—Now is the time to build your house and get settled before fall. Magnificent sweeping view of San Juan Islands and Mt. Baker. J. FIDLER, EV 5-6741 or EV 3-2228 anytime. Northwestern Securities of Victoria Ltd.

Treed Lots. Cedar Hill Crossroad. Close to bus, schools, stores and park. From $2,700 to $3,000. Don't delay, prices are rising. Good terms. R. O. Ney, EV 4-5406, or W. McMahon, GR 7-1435. Victoria Realty Ltd. EV 2-9145.

CORDOVA BAY

LARGE CORNER LOT. SEA VIEWS FROM HIGH LOCATION. CAN BE PURCHASED ON TERMS. FULL PRICE $2,300. CALL JACK GLAWER OR TOM MOORE. PH. EV 2-3137. WESTERN HOMES LTD.

2 BEAUTIFUL VIEW LOTS. Wilmot Road, Cowichan Bay. One with 2-bedroom home on (needs some repairs). Handy to stores, fishing, etc. $5,250. GR 7-2769.

LARGE COLWOOD LOTS—TREES. Near new high school site. 125x200; 150x70. TV excellent. 478-2635.

BUILDING LOTS. APPLY 4350 Glanford or phone GR 9-1432.

155 PROPERTY WANTED

CASH for your building lot. E. J. Butler, Realtor. EV 5-1232.

156 ACREAGE FOR SALE AND WANTED

3.48 Acres. SELWYN ROAD, near Atkins, Langford. Trees, rocks, some cleared. $4,300. Low down payment. Near offer. Mrs. Ramsdale, EV 3-6111 or EV 4-3635. McCandless Realty, 530 Fort St.

Acreage Required, Saanich preferred. CASH. Phone Byron Price, 1314 Quadra, EV 3-2456.

CASH FOR ACREAGE ADJACENT to sewer. Kasper Const. 385-6161.

157 COMMERCIAL PROPERTIES

COMMERCIAL LOT. DUPPLIN Rd., with plans, building permits, water, sewer and excavation for warehouse. Ready to build on. For quick sale, $6,500. GR 7-2709.

158 FARMS FOR SALE AND WANTED

FARM, 2 ACRES, FERTILE LAND with gradual slope, fruit trees and berries. Two-bedroom home. Duroid roof, well painted siding, modern bathroom, fireplace, some furniture. Large chicken house and large shed on cement. Ample water supply; nearly new garden tractor. Owing to ill-health, this farm offered at sacrifice price of $7,950. Ideal retirement. Immediate possession. Low taxes. To view call N. Krienke, EV 6-6530. Byron Price.

NOTICE TO CREDITORS
Estate of JAMES ALEXANDER DALLAS

Notice is hereby given that creditors and others having claims against the estate of the above-named deceased, who died testate at Victoria, B.C., on January 10, 1964, are hereby requested to send them, properly verified by Statutory Declaration, to the undersigned at 302 Royal Trust Building, Victoria, B.C., before the 1st day of May, 1964, after which date the Official Administrator for County of Victoria will distribute the said estate among the parties entitled thereto, having regard only to the claims of which he then has notice.

And all persons indebted to the said estate are required to pay their indebtedness to said Official Administrator for County of Victoria, forthwith.

Dated at Victoria, B.C., this 25th day of March, 1964.

Official Administrator for County of Victoria.

TENDERS FOR POLICE CLOTHING

SEALED Tenders will be received by the undersigned up until noon on Monday, April 20th, 1964, for the following items of clothing for the City of Victoria Police Dept.:

95 Uniform Tunics
188 Pair Uniform Pants and Breeches
2 Skirts
40 Pea Jackets
6 Officers' Raincoats
81 Pair Dress Gloves, Black
18 Uniform Shirts, White
164 Neckties
494 Uniform Shirts, Blue.

NOTE: The last item includes the requirements of the Fire Department also.

Specifications of all clothing items may be obtained from this office.

Each tender if in excess of $2,000.00 in value must be accompanied by a certified deposit cheque equal to 5% of the amount thereof, made payable to the City Treasurer.

The lowest or any tender will not necessarily be accepted.

G. P. SHARPE, City Purchasing Agent.
City Hall, Victoria, B.C., April 3rd, 1964.

AUCTION AT LUNDS TONIGHT AT 7:30
View Until Sale Time
ESTATE and Privately Consigned
FURNISHINGS
Lovely Small Size "MASON & RISCH" PIANO
"STEINWAY" SQUARE GRAND PIANO
BRITISH INDIA AND OTHER RUGS
OFFICE FURNITURE: 12 NEAR-NEW FILING CABINETS, 14 OAK DESKS, Office Chairs, Waste Baskets, etc.
SUITES FOR ALL ROOMS
OCCASIONAL CHAIRS AND TABLES
MAHOGANY TWIN BEDS
MAJOR APPLIANCES
Refrigerators, De Luxe 30-Inch Electric Ranges, Apartment-size Gas and Electric Ranges, Washers.
THREE POWER MOWERS
COIN COLLECTIONS Sets of Canadian Cents, Quarters, Etc.
LUNDS Auctioneers & Appraisers PHONE EV 6-3300
926 FORT STREET

Dancers Win Trophies

Victoria students of the Wynne Shaw Dance Studio brought three trophies and other honors home from the 15th Annual B.C. Dance Festival in Vancouver last week.

Sandra Begg won the Grace Goddard trophy for ballet toe solo, open classes; Pamela Stoddard won the Martha Davies trophy for highest mark in soft shoe ballet, 11 years and under.

The Mary Isdale trophy for highest mark in any national group class was won by a 12-and-under group with a Russian dance.

Also competing in the festival were dancers from Vancouver, Tacoma and other points.

Results for Victorians follow:

SENIORS

Soft shoe ballet solo: 1. Sandra Begg; 2. Cheri Kopperson; 3. Toni Adamson, Ann Mackinnon (tie); honors, Gail Brandon, Wendy Tebo. Character solo: 1. Ann Mackinnon; modern musical: 1. Sandra Begg; acrobatic solo: 1. Linda Lambie; demi-character: 1. Judy Cameron. Toe solo: 1. Sandra Begg; 2. Toni Adamson; 3. Ann Mackinnon; honors, Linda Lambie, Cheri Kopperson, Julie Windwick.

Soft shoe ballet group: 1. Rosenkava-lier (Susan Barr, Gail Brandon, Ann-Marie Dream, Barbara Dunn, Jackalynn Fiddick, Barbara Hallberg, Linda Poulton, Wendy Tebo, Margo Wade, Julie Windwick, Judy Cameron, Valerie Smith). Interpretive group: 1. Bach (Toni Adamson, Sandra Begg, Cheri Kopperson, Linda Lambie, Maureen Lawson, Ann Mackinnon, Nancy Watt, Margo Wade).

Modern jazz group: 2 (Susan Barr, Pamela Gillan, Jackalynn Fiddick, Irene King, Linda Lambie, Toni Adamson, Sandra Begg, Gail Brandon, Judy Cameron, Maureen Lawson, Ann Mackinnon, Wendy Tebo, Margo Wade). Demi-character group: 2. Tea Party (Toni Adamson, Cheri Kopperson, Linda Lambie, Maureen Lawson, Ann Mackinnon, Nancy Watt, Julie Windwick, Wendy Tebo, Gail Brandon, Sandra Begg, Paul Blakey, Teddy Keays.

Ballet toe group: 1 (Gail Brandon, Judy Cameron, Karen McKenzie, Janet Smith, Wendy Tebo, Margo Wade, Nancy Watt, Julie Windwick, Sandra Begg, Linda Lambie, Ann MacKinnon, Toni Adamson, Cheri Kopperson, Maureen Lawson). Character group: 1. Game of Cards (Linda Lambie, Janet Smith, Wendy Tebo, Margo Wade, Judy Cameron, Irene King, Nancy Watt, Julie Windwick, Gail Brandon, Maureen Lawson, Karen McKenzie).

INTERMEDIATE C

National solo: 2. Paul Blakey; 3. Irene King; honors, Teddy Keays. Modern musical: 3. Paul Blakey, Teddy Keays, Susan McFadden, Valerie Smith. Tap line: 1. Rhonda McFerran, Paul Blakey, Teddy Keays. Soft shoe ballet group: 2. Red Book-Ends (Susan Anders, Gail Brandon, Anne Burnham, Margaret Edmiston, Jackalynn Fiddick, Barbara Hallberg, Irene King, Susan McFadden, Linda Poulton, Juliet Ross, Valerie Smith, Margo Wade, Maureen Hogan); 3. Faye McConnell, Teddy Keays, Tina Baron, Paul Blakey. Soft shoe ballet solo: 1. Maureen Lawson; 3. Irene King; Valerie Smith (tie).

INTERMEDIATE B

Soft shoe ballet solo: 1. Colleen DeCorte; honors, Barbara Hallberg. Acrobatic solo: 1. Colleen DeCorte. Acrobatic team: 1. Colleen DeCorte and Gillian Regehr. Tap doubles: honors, Gillian Regehr and Ken Stewart. Soft shoe ballet group: 1 (Diane Barnes, Kathy Burnham, Lorraine Carter, Kathy Maddock, Rhonda McFerran, Janis Powley, Karen Robinson, Gillian Senior, Margaret Edmiston, Faye McConnell. National group: 1. Russian (Kathy Burnham, Robin Ciceri, Margaret Edmiston, Rosalind Napier, Janis Powley, Karen Robinson, Kerry Senior, Cathie Wright, Veronica Marsden, Tina Baron.

INTERMEDIATE A

Soft shoe ballet solo: 1. Pamela Stoddard; honors, Ina Disbrow, Rosalind Napier. Soft shoe ballet group: 1. Red (Colleen DeCorte, Ina Disbrow, Dara Hainal, Rosalind Napier, Robin Porter, Pamela Stoddard, Niki Wallace, Leslie Olson.

JUNIOR

Soft shoe ballet solo: 2. Gillian Regehr; honors, Robin Porteous, Elizabeth Regehr. Acrobatic solo: 2. Gillian Regehr. Tap solo: 2. Gillian Regehr. Soft shoe ballet group: 1. Elizabeth Andrews, Leslie Olson, Gillian Regehr.

PRE-JUNIOR B

Soft shoe ballet solo: 1. Debra Fong. Soft shoe ballet group: 1. Debra Fong, Marian Fong, Marsha Main, Andrea Provost, Rhonda Keddie.

Key Left in Cars Garages Charged

KELOWNA (CP) — Three local garages have been charged with leaving keys in car ignitions. All appeared in court Monday. Police started laying charges after several cars were stolen with the use of keys left in the ignition.

Colony Steak House Restaurant
2852 Douglas Street 385-4511
Cavalier Room for Banquets and Meetings

The Secret presents

The Jubilation Singers and Charles O'Hagarty
TONITE, 8:30
1417-B Government St. Basement of Westholme Hotel 384-8751

AMERICA AMERICA Is Coming
WON BLUE RIBBON BOX OFFICE AWARD FOR MARCH

GEM THEATRE SIDNEY
The Password Is Courage
Dirk BOGARDE - Maria PERSCHY
The hilarious true story is taken from the wild, wacky escapades of a British war hero.
TONIGHT AT 7:45 P.M.

THE MOST AMUSING AND AMAZING STAGE SHOW OF ALL!
HYPNORAMA!
Starring AMERICA'S FOREMOST HYPNOTIST Dr. John C. Hughes
FUN FOR THE ENTIRE FAMILY
Plus STEVE REEVES "Giant of Marathon" (Color)
THURS., FRI. and SAT.

TONIGHT ON STAGE!
Box Office and Doors Open 7 COMPLETE SHOW at 7:30
★ Last Performance ★
SPECIAL ENCORE SHOW Featuring THE TOP PERFORMERS OF THE SERIES!
ART BUDD'S VAUDEVILLE
Sparkling, Hilarious, Live Entertainment Starring
★ ART BUDD ★
with Los Angeles Club Singer KEN BAILEY
REGINALD STONE AT THE ORGAN
★ REG STOFER (of Ted Mack Show Fame) ★
★ ALEX STEWART (Victoria's Jolson Singer) ★
★ MARY GRANT (Dynamic Songstress) ★
. . . and many more!
PLUS: (On Screen) Jack Lemmon - Kim Novak "The Notorious Landlady"

Atlas Atlas

NOW SHOWING
OAK BAY
Suspense and Fun Blend in "A MATTER OF WHO"
Intriguing British Comedy Starring TERRY-THOMAS
First-run British comic thriller from producers of MOUSE THAT ROARED, co-starring ALEX NICOL, RICHARD BRIERS and SONJA ZIEMANN.
Plus 20-Minute Disney Featurette in Color "MEN AGAINST THE ARCTIC"
Doors 6:45 Complete Shows 7:00 - 9:00 Feature 7:40 - 9:40
Next: "CRITIC'S CHOICE", Bob Hope, Lucille Ball
2184 OAK BAY AVE. — AMPLE PARKING

FOLLOW THIS VICTORIA ENTERTAINMENT GUIDE

A MUST IN VICTORIA! Royal London Wax Museum—In the Crystal Garden, across from Empress Hotel, open daily 10 a.m. to 6 p.m.; Sundays 12 noon to 6 p.m. Over 100 Josephine Tussaud Wax Figures richly costumed and magnificently displayed. They seem alive. New for 1964! Enchanted Fairyland—Story-book characters, including the Thrilling Chamber of Horrors. Operated by London Wax Museum Ltd.

AMAZING UNDERSEA GARDEN!! Descend under the sea itself! Beautiful sea-plumes, anemones, flowers of the sea! Octopuses, sharks, wolf-eels, skin divers! 11 a.m.-5 p.m. weekdays. Noon to 5 p.m. Sundays. Oak Bay Marina. EV 2-5717.

BLINK BONNIE "U-Catch-m" Trout Fishing! Daily, dawn till dark. Saanichton. GR 4-1995.

CRYSTAL GARDEN—Public swimming today, 12:30 to 10 p.m. Wednesday, 12:30 to 6:30 and 8 to 10 p.m.

MINIATURE VILLAGE on Mount Newton X Road, 1½ miles west from Route 17. 474-2203.

HELD OVER — 3rd WEEK

RICHARD HARRIS "THIS SPORTING LIFE" RACHEL ROBERTS
A London Film
Rachel Roberts Friday won British Award as Best Actress of Year
Academy Award Nominations • Best Actor • Best Actress
No Admittance to Persons under 18.
Box Office 6:45 At 6:55 and 9:00
FOX Cinema A TWENTIETH CENTURY THEATRE

36th KINSMEN GIANT DAFFODIL FESTIVAL
B-I-N-G-O TONIGHT
IN AID OF THE ARMED SERVICES CENTRE
Navy and Army Bands in Attendance
MEMORIAL ARENA—7:45 P.M.
$9,500 IN PRIZES

Game 1 $100.00	Game 5 $200.00	Game 10 $300.00
Game 2 $200.00	Game 6 $300.00	Game 11 $100.00
Game 3 $300.00	Game 8 $100.00	Game 12 $200.00
Game 4 $100.00	Game 9 $200.00	Game 13 $300.00

Consolations $10.00 Per Game
Game 7—$1,000.00 CASH. Consolation $25.00
Game 14—1964 PONTIAC 4-DR. SEDAN. Consolation $50.00
KINSMEN HOLIDAY DRAW
Free Air Transportation for 2 anywhere in North America. Winning tickets will be drawn at intermission.
$1.00 Tickets
BOX OFFICE NOW OPEN
10 a.m. to 5:30 p.m. at Eaton's and Memorial Arena
$2.00 for Fourteen Games — All Seats Reserved

Action in the Pacific! KIRK DOUGLAS in "THE HOOK" Nick Adams - Robert Walker at 1:00 - 6:15 - 9:10
TWO SMASH HITS!
Richard Basehart "Savage Guns" COLOR at 1:20, 6:35 - 7:40
Capitol NOW SHOWING

JUST 2 MORE DAYS — TODAY and WED.
IT'S SHEER BEDLAM FROM MORNING 'TIL NIGHT...!

doris day / james garner / polly bergen
"move over, darling"
COLOR BY DeLUXE
Royal
Feat. at 1:07, 3:08, 5:09, 7:10, 9:10
Last Comp. Show 8:00

NOMINATED FOR 8 ACADEMY AWARDS INCLUDING "BEST PICTURE OF THE YEAR!"
METRO-GOLDWYN-MAYER and CINERAMA present
24 GREAT STARS! 3 TOP DIRECTORS!

HOW THE WEST WAS WON
METROCOLOR
Please Note: Doors Open 1:15 p.m.
FEATURE STARTS — 2:00, 5:00, 8:00 p.m.
Adults: 1:15 to 5 p.m.—$1.00; After 5 p.m.—$1.50
Students and Golden Age 1:15 to 5 p.m.—75c; After 5—$1.00
Children 50c All Day
ODEON EV 3-0513

HAVE HALF A GLASS OF NEW GOLD KEG BEER
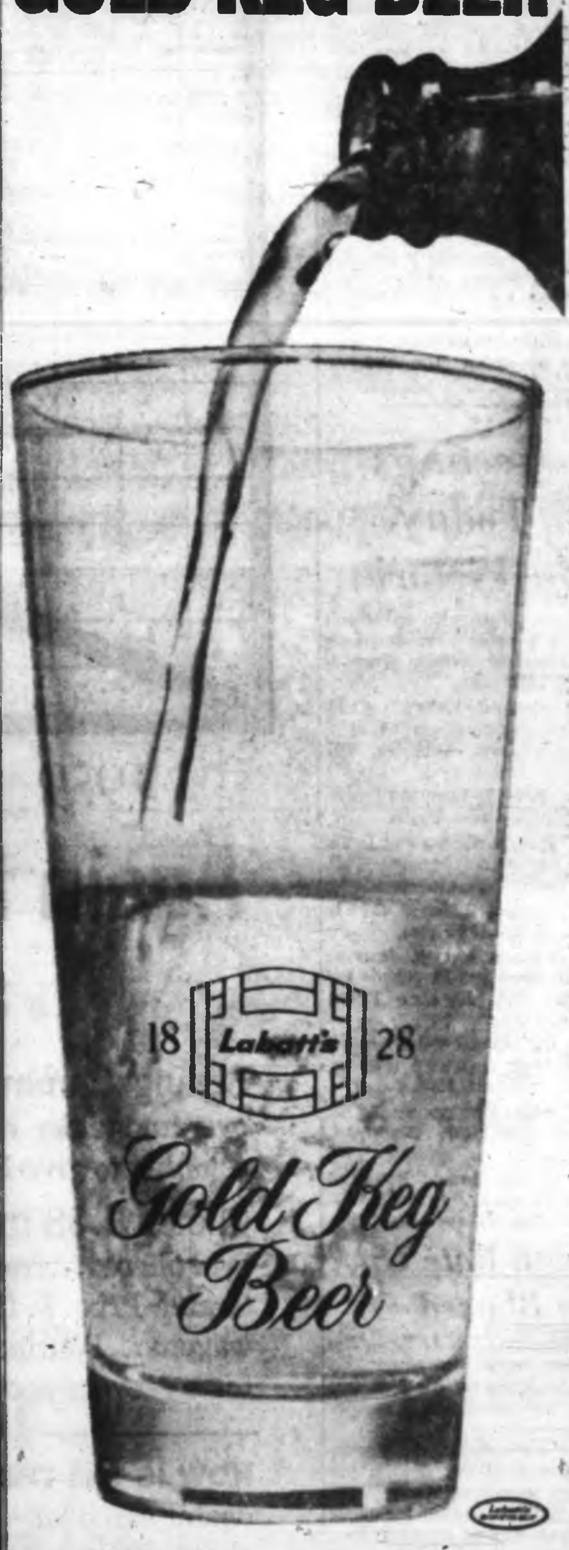

BECAUSE just half a glass tells you there is something different about Gold Keg Beer. It looks different because it has a rich, golden-amber colour. It tastes different because it's made with a single premium variety of imported European hops. Try Gold Keg . . . the new and different taste in beer.

Free home delivery and pick-up of empties. Phone: EV. 2-6832 • EV. 4-4179

This advertisement is not published or displayed by the Liquor Control Board or the Government of British Columbia.

NEWSPAPER ADVERTISING STIMULATES BUYING

Courtroom Parade

Youths Charged with Assaults

Two youths were charged in city magistrate's court yesterday with assault in connection with three unprovoked attacks on men in Victoria Friday night.

Gerald S. Haldane, 1189 Goldstream, pleaded guilty to one charge of assaulting a man on Douglas near Courtney. He pleaded not guilty to two other charges, and Gary A. Johnson, 1189 Goldstream, pleaded not guilty to all three charges.

The two, arrested by city police early Saturday, were remanded to April 13 for trial. Johnson was released on $250 bail.

★ ★ ★

"Let's go and get convicted," a 19-year-old youth told Esquimalt police. "I drank half a bottle of vodka."

The statement of George R. Sabatsky, HMCS Naden, was read in Esquimalt court after he pleaded guilty to impaired driving.

Court was told Sawatsky was driving south on Head Street April 4 when his car climbed a curb and struck a power pole.

He was fined $300 for impaired driving, and was prohibited from driving in Canada for six months.

He was also fined $25 for not having an adequate driver's licence, and $25 for being a minor with no insurance.

★ ★ ★

"You've had too much to drink," said the police.

"You bet I have," answered the motorist.

This conversation was disclosed in Esquimalt court after Edward A. Skelly, 1131 Colville, pleaded guilty to impaired driving.

Court was told Skelly struck the rear of a car while driving north on Head Street March 26. He was fined $350 and had his licence suspended.

★ ★ ★

Verna Campbell, 216 Memorial Crescent, was remanded to April 10 for pre-sentence report when she pleaded guilty to theft over $50.

A police witness, told the court Mrs. Campbell stole seven dresses, a sports shirt, three hair brushes and a small purse from the T. Eaton Co. April 3. She was apprehended after carrying the items worth $151.54, from the store in a shopping bag.

★ ★ ★

Walter A. Harris, 881 Bank, was fined $75 in Esquimalt court after he pleaded guilty to bringing a quantity of cigarettes into Canada illegally.

Harris, an employee aboard the department of transport MV Camsell, bought the tax-free cigarettes aboard the ship legally, but brought them ashore illegally. Court was told he sold some of the cigarettes at a profit.

★ ★ ★

One of three youths charged with robbery with violence has pleaded not guilty in city court.

Ronald Moore was remanded to Thursday for trial. George Mazerall and Clifford LeBlanc, who were charged with Moore in the knife-point holdup of a man at Clover Point Thursday, pleaded guilty to the charge Friday and yesterday were remanded to Friday for pre-sentence report.

Liquor Curb Ended

The B.C. Liquor Control Board has rescinded its policy of allowing bars to buy no more than 10 per cent of any particular brand of liquor.

Col. Don McGugan, chairman of the LCB, said yesterday the ruling, aimed at giving all distillers a fair break on the market, "wasn't working out too satisfactory."

The board did away with the 10 per cent rule last week when some distillers' liquor prices jumped and others remained at their previous levels.

Weather Tough On City Boats

Busting through violent weather Saturday the best entry of Victoria boats ever to register in the Gulf of Georgia predicted log race didn't finish too close to the money but in the opinion of some club officials put up a commendable performance.

First three in the race were Dr. Hew Brooke, Royal Vancouver Yacht Club; Dr. Bob McKechnie, Royal Vancouver Yacht Club, and Jim Spilsbury, West Vancouver Yacht Club.

Highest Victoria standing, fourth position, went to Al Christiaens in Signet II with a percentage of 1.374 error.

Winner's percentage of error was 1.06.

Victoria entered 14 yachts, 10 from the Capital City Yacht Club and four from Royal Victoria Yacht Club. Others in the running were Jim Beattie, 1.50 per cent; Jack Simpson, 1.95; Hugh Francis, 2.02; Dr. Douglas Middleton, 5.7, and John Bailey, 12 per cent.

The race finished in Genoa Bay at Captain Morgan's lodge where awards were presented by Alan Maclean of the visitors' bureau here.

Woman Hurt In Crash

A woman was in fairly good condition in St. Joseph's Hospital last night after she suffered head injuries in a three-car collision Sunday night in the 5100-block Patricia Bay Highway.

Police said a car driven north on the highway by Hendrious J. Westervelt, 5148 Patricia Bay Highway, had stopped and was waiting to make a turn into his property. A car driven by Frank W. Storey, 10071 Fifth, Sidney, swung out to avoid the stopped car, but struck it on the rear end.

THIRD CAR HITS

A southbound car driven by William J. Hart, 651 Constance, then hit Storey's car. Mrs. Hart, a passenger in her husband's car, was injured.

Two girls were taken to St. Joseph's Hospital yesterday afternoon after the car in which they were riding left the road and plunged over a 25-foot embankment near the Malahat summit.

Margo Tudor, 854 Pembroke, and Pat Hickey, of Galt, Ont., suffered shock and abrasions but were not seriously hurt. Miss Hickey was kept in hospital overnight for observation.

Meetings Today In Victoria

- Sex instruction in schools will be a panel discussion topic at the Kiwanis Club, Empress Hotel, 12:10 p.m.
- Architect Roderick Clack will address the Kiwanis Club of Victoria North, Tally-Ho, 6:15 p.m.
- South Island Rangers, Luxton club room, 8 p.m.
- Ex-tel-o Club annual dinner, Lougheed's Banquet Club, 6:30 p.m.
- Victoria Electric Club, Crest Motel, 12:05 p.m.
- Victoria branch, Institute of Electrical and Electronic Engineers, B.C. Hydro Flame Room, 8 p.m.
- B.C. Centennial Pioneers' Association annual meeting, College Memorial Hall, 2 p.m.
- Aged Pensioners, No. 3, Legion Hall, 1616 Blanshard, 1:30 p.m.
- British Israel, Newstead Hall, 7:45 p.m.

Death Rate Up Flu Blamed

WASHINGTON (AP) — The highest death rate since 1951 was recorded for the U.S. last year, the public health service says.

The service said the provisional rate of 962 deaths per 100,000 population during 1963 reflected the serious influenza epidemic during January-April 1963. The rate was 966 deaths per 100,000 poulation in 1951.

SANITONE
Save Money Now On This!
DRY-CLEAN Special
April 6 to 18
BLANKETS
49c ea.
NELSON'S
NEW METHOD
EV 4-8166
Or leave it at Midtown Mall, 1015 North Park, Shelbourne Plaza, Hillside Plaza or Town & Country.

THE TREND TO PONTIAC CONTINUES

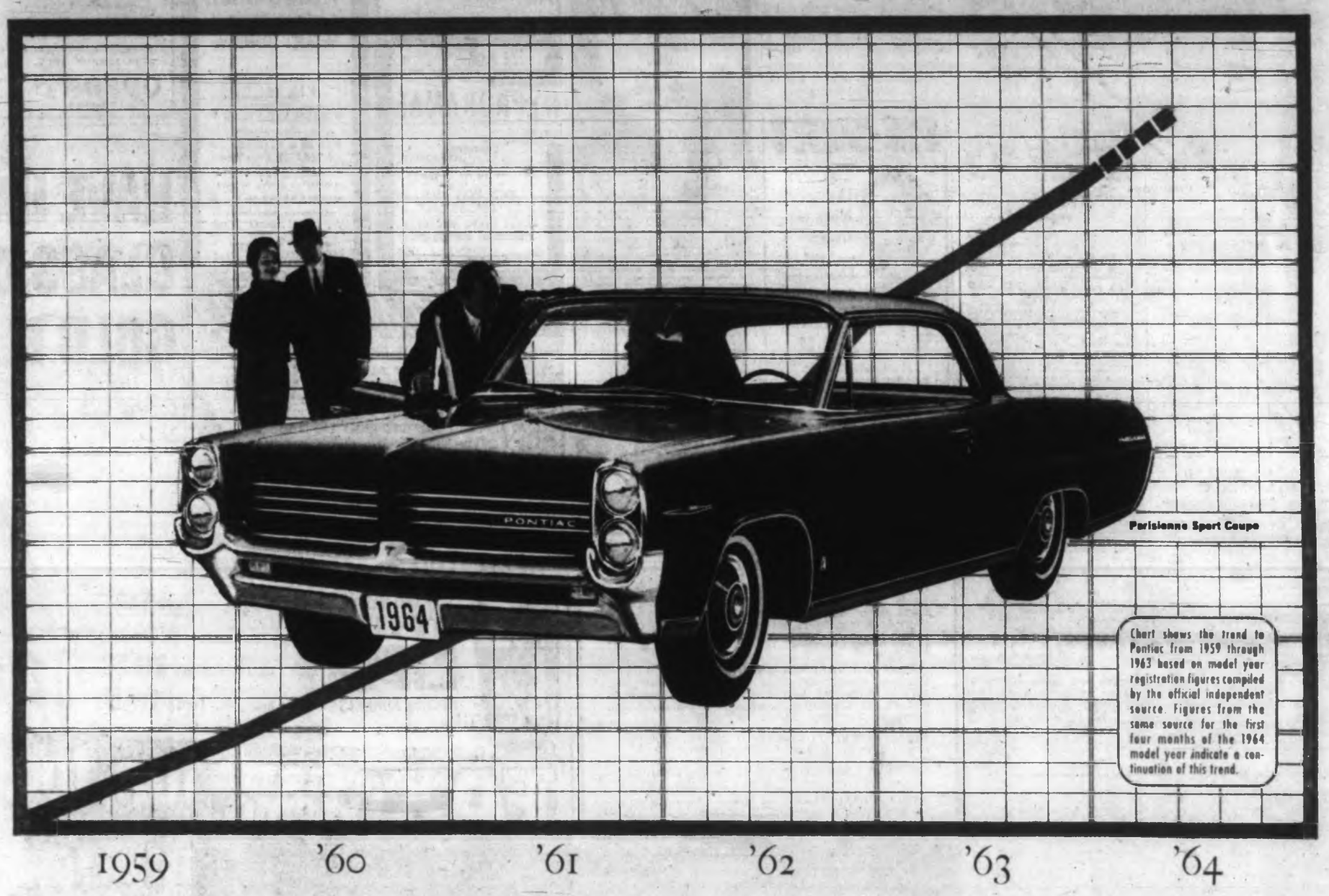

Again this year Pontiac is Canada's most wanted car.
Here are some of the many reasons:

Styling... unmistakably Pontiac Twin-scoop grille... unique over-and-under headlight arrangement... clean crisp lines... all combine to give Pontiac its unmistakable styling leadership.

Choice... 38 models in 11 series The widest Pontiac choice ever offered... from economy minded Strato-Chief... to magnificent Grand Prix... from dramatic convertibles... to hard-working wagons... Pontiac has the models and performance to suit every taste — every pocket book.

Performance... eager, quiet, effortless Smooth ride... easy handling... surging power from a wide range of V8's... pep and economy from a thrifty Six... that's the Pontiac brand of performance.

Value... unmatched in its field Pontiac is Canada's most wanted car... because Canadians know Pontiac values are highest ... year after year, Pontiac has offered more new car value... and offers you higher trade-in value too, for Pontiac's engineering is traditionally durable.

NOW IS THE TIME TO BUY, BECAUSE... Right now your Pontiac dealer can offer you top trade-in value. He's sold a record number of new Pontiacs in recent months and he's looking for good used cars for the big selling season ahead. With spring and summer just around the corner, you couldn't pick a better time to trade.

Wouldn't it be great to start the season in a new Pontiac... to visit favorite places... to enjoy on your vacation... or just to follow the open road? And so many wonderful Pontiacs to choose from, too! There's one just right for you and your family. So talk to your Pontiac dealer soon. He can give you early delivery on most models.

SUCCESS CAR PONTIAC '64 EDITION

A GENERAL MOTORS VALUE

See your local Pontiac dealer

P-11648

EMPRESS MOTORS LTD.

900 FORT STREET

PHONE EV 2-7121

Be sure to watch "Telescope" on CHEK-TV Fridays at 9:30 p.m. and "Zero One" on CHEK-TV Saturdays at 8 p.m.

CCF Only Full Slate For Prairie Election

REGINA (CP)—The CCF was the only party with a full slate of 59 candidates when nominations closed Monday for the Saskatchewan election April 22. There were 58 Liberals, 48 Tories, two Social Crediters and one Communist for a total of 168 candidates, far from the record of 225 in the last election in 1960 when 55 seats were at stake.

Your Fabric Doctor Says:

PAMPER YOUR FURS—Heat, humidity and moths are the enemies of your furs. Only a modern storage vault can give you complete protection. Cleaning and glazing are important too.

Phone us today — EV 3-4266

NU-WAY CLEANERS LTD.

DRIVE-IN PLANT, 630 WILLIAM STREET

WINNER OF 3 INTERNATIONAL AWARDS

Federal Pensions 'Still Possible' Under Split Setup

OTTAWA (CP) — Prime Minister Pearson said Monday that if "other big provinces" follow Quebec in setting up provincial pension plans, this "would not make a Canada Pension Plan impossible in any way, shape or form."

He said the federal government's goal would be achieved if all Canadians were covered by comparable pension plans allowing "portability" of pension rights between provinces.

His statement in the Commons, in a 40-minute report on last week's federal-provincial conference at Quebec City, was an obvious reference to the possibility raised by Premier Robarts that Ontario may adopt its own pension plan as Quebec intends to do.

He also rejected the Quebec government's claim that extension of family allowances for students aged 16 and 17 and interest-free student loans were unconstitutional.

Commenting on provincial demands for greater taxing powers, Mr. Pearson warned that the federal government must retain sufficient power to meet its national responsibilities on employment, fiscal and economic policies and equalising of services and development, or the country would break down into "permanent have and have not" provinces.

Opposition leader Diefenbaker termed the conference "an abject failure" and said the prime minister's proposals there "will mean in time the de-Confederation of our nation."

New Democratic Party Leader Douglas said the government's plan to permit provinces to control out of federal-provincial shared-cost programs—especially hospital insurance—"might lead to the weakening and balkanization of Canada."

The government was attacked from another direction by Gilles Gregoire, Creditiste House leader. He said a "complete and total" secession of Quebec will take place unless English speaking Canadians accept a two-nation constitution soon.

Voting Likely In June

OTTAWA (CP)—There is a chance that the federal government may call two byelections in June, informants said Monday.

The current proposal is for byelections Monday, June 29, in Nipissing in Ontario and Saskatoon, Sask.

They would be the third and fourth byelections held since the minority Liberal government came to office a year ago. In two others, Feb. 3, the Liberals retained the two Montreal seats of Laurier and St. Denis.

Informed sources say the suggestion of June byelections has a far better chance of winning approval than pressure for a June federal election.

Rumors of pressure for a June 22 federal general election developed after last week's Quebec federal-provincial conference.

Some political sources say there has been fairly steady pressure on the Liberal leadership from within party ranks to hold an early election in the hope of producing a majority government.

Putting out fires is mighty thirsty work. Always was, always will be – the kind of work that calls for real refreshment. If they were here today, B.C.'s early smoke-eaters would probably order Old Style beer. It's their style. Still brewed the slow, natural way with honest-to-goodness ingredients. Old Style ingredients.

Old Style
BEER

BREWED AND BOTTLED BY MOLSON'S CAPILANO BREWERY LTD.

This advertisement is not published or displayed by the Liquor Control Board or by the Government of British Columbia

Obituaries

Swanson Rites in Duncan

Funeral services will be held in Hirst's Chapel in Duncan at 1:30 p.m. today for Mrs. Annie Marie Swanson of Marble Bay, Lake Cowichan, who died Saturday in hospital at Duncan. She was to celebrate her 78th birthday Tuesday next week.

In 1961, Mrs. Swanson and her husband Carl went on an all-expenses paid trip for two to Mexico, which he won in the Colonist King Fisherman Contest when he caught a 1:4 pound trout.

Born in Sweden, Mrs. Swanson came to Canada in 1904 and lived in North Vancouver. She was married in 1907 and, for 27 years, she and her husband operated Sunset Auto Park at Cowichan Lake.

They retired in April, 1958, and kept their 160-acre lot at Marble Bay as a game reserve.

Nicholas Beketov

Russian-born Nicholas Beketov, who fled his homeland during 1921 fighting and died here Friday at 72, will be buried at sea off Victoria today with naval hearers from a department of transport ship.

Last rites were held here yesterday for Mr. Beketov, who served with the navy volunteer reserve and was a D.O.T. district marine agent before retiring here in 1959.

Mrs. A. M. Veitch

Funeral services will be held in Sands' Chapel at 1:30 p.m. Wednesday for Mrs. Alice May Veitch, 2568 Vista Bay Road, who died yesterday in Royal Jubilee Hospital. She was 83.

The widow of Thomas Brydon Veitch, she was born in Ulster County, Ireland, and came to Canada when she was three months old. Mrs. Veitch lived in Victoria for 77 years.

Mrs. Veitch was a member of the Women's Benefit Association, the Eastern Star and the Ancient Order of Foresters.

Link Resumed

CAIRO (Reuters)—The United Arab Republic and Belgium have resumed diplomatic relations, broken off by Belgium in 1961 following the sacking of the Belgian embassy in Cairo during the night of the Congo crisis.

go red, white & blue...

Go the merry way of more and more people every day. Get your copy of CN's Red, White and Blue "Calendar of Savings" today. This revolutionary plan adds fun to the fares ... turns miles into smiles. Stretches every travel dollar as never before. Lets you do more, go miles farther, stay days longer. And the rock-bottom fares are only the beginning. You can also: ■ save by sharing your sleeping accommodation ■ save on meals — complimentary with sleeping car reservations ■ save time — just call your CN passenger sales office and get your tickets by mail ■ enjoy the free coach seat reservations on the Super Continental and the Ocean Limited ■ If you are a group of ten or more, travel together at greater savings. And CN's Red, White & Blue way of travelling also gives you the freedom of the road. Room to walk. To talk. To dine. To sleep. Room to live ... relax ... have fun — every inch of every mile. Don't just travel: Go CN, the way of the worry-free.

Save with one-way Red 'Bargain' Day coach travel fares like these:

victoria to: kamloops $5.50
edmonton $14.50 saskatoon $17.50
winnipeg $23.50 montreal $43.00

save & have fun, too CN

Matticks FARM

Pauls RESTAURANTS

DAFFODIL FESTIVAL

TUESDAY APRIL 7	WEDNESDAY APRIL 8	THURSDAY APRIL 9

To Anyone who spends 1 dollar (or more) at one of PAUL'S RESTAURANTS

1 DOZEN KING ALFRED DAFFODILS from MATTICKS FARM

FREE

Over 60,000 Blooms Given Away!

Heathman Arrested On Narcotics Count

WINNIPEG (CP) — Police have arrested Charles Heathman, 40, acquitted in a B.C. sex-slaying, on a charge of narcotics possession.

Heathman came to Winnipeg, where he has a sister, in February following his release from Essondale.

* * *

RCMP said they picked up Heathman and two companions, Gordon Hood and Patricia Karnaw, in Heathman's room at a rooming house Sunday.

All three were charged with drug possession and appeared in provincial police court here Monday. They were remanded one week without plea.

* * *

They were originally held on surety bail of $10,000 each, but in court Crown prosecutor Lawrie Mitchell asked it be raised to $15,000 and the court granted his request.

After his arrival here, Heathman said on a television program he was not guilty of the 1960 slaying of Donald Ottley, 11, a Vernon newsboy.

He said his reputation was following him and he was unable to find a job.

Mrs. McGarvie

* * *

Visiting Scot Angry

'Treated Like Criminal'

VANCOUVER (CP) — A 60-year-old visitor from Scotland says she was treated "like an internationally-wanted criminal" when she was questioned by immigration officials in Winnipeg.

Mrs. Elizabeth McGarvie said she was questioned for five hours Friday night, had no food for eight hours, guarded by police and refused permission to speak to British consular officials.

"The questioning only stopped when a doctor was summoned to attend my daughter Joyce," she said. (Another daughter lives in Sidney.)

J. B. Bissett, chief immigration officer in Winnipeg, denied Mrs. McGarvie had been refused food, drink or permission to speak to British officials.

Mrs. McGarvie had been ordered returned to Scotland but was finally granted a 30-day permit to visit her son David here.

Mrs. McGarvie said she was kept waiting for three hours before officials started questioning her.

"Worst of all one official demanded that I call him 'Sir' when I spoke to him. I told him flatly I am a Scot and the Scots don't call anyone 'Sir.'

"He then accused me of being unco-operative. I wasn't trying to be unhelpful. I was tired after the long journey, worried about my daughter who was ill and confused."

NAZI GERMANY

She said she thought "I had landed in Nazi Germany rather than a country that has the same queen as Scotland."

Mr. McGarvie said she was released after he and his brother William sent protests to officials, including Prime Minister Pearson.

Youths in Adult Court Opposed by Judges

VANCOUVER (CP)—Juvenile court judges feel a police chief's proposal to make some juvenile offenders face adult courts would defeat its own purpose.

Several magistrates interviewed were unanimous in rejecting a proposal by Chief W. A. Pearson of Saanich that youths 16 or 17 years old should be raised automatically to adult court on a second charge of an indictable offence.

TOO RESTRICTING

Judges said the proposal would sharply restrict their ability to deal with juveniles.

Magistrate Roderick Haig-Brown of Campbell River said juvenile delinquency is a problem of individuals that can't be solved with blanket categories.

CREATE HARM

Magistrate A. D. Pool of North Vancouver said an automatic rule for raising offenders to adult court would create situations that are basically harmful to the community.

"I am concerned that by taking the flexibility out of the system it will cut off the opportunity to use ingenuity to check the juvenile delinquency problem."

CHIEF BACKS COURT

And, West Vancouver Police Chief M. B. MacBrayne agreed with the magistrates.

"I think the flexibility of juvenile court judges pays off," he said. "Their main interest is rehabilitation and many of the juveniles that appear in their courts never return."

Ratepayers to Meet

Ratepayers of the Colwood Fire Protection District will hold their annual meeting at 8 p.m. Wednesday in the Colwood fire hall.

Eight Teachers Seek Transfers

OTTAWA (UPI)—Eight of the Northern Affairs department's 35 teachers in Quebec have requested transfers amid reports of harassment of federal employees working with Eskimos in the northern areas of the province.

Department spokesmen, denied here Monday that the transfer requests had anything to do with the alleged cold war between provincial authorities and federal workers handling Eskimo affairs in Arctic Quebec.

They denied a story that the entire seven-teacher staff of a school at Fort Chimo asked to be moved out of the province because of the rift between federal and provincial governments over jurisdictional control of the Eskimos.

The province has been seeking to take over jurisdiction of the Eskimos from the federal government.

SMEAR CAMPAIGN

A. C. McTaggart, former principal of the Fort Chimo school, charged in an article by staff writer John Dafoe in the Winnipeg Free Press, Quebec authorities have been carrying on a smear campaign aimed at "getting rid of anybody who has any influence on the Quebec Eskimos.

He resigned from the department after being ordered to stop expressing his views on the proposed takeover of the Eskimos by Quebec, in the mimeographed newspaper he founded at Fort Chimo.

the little old winemaker
ANDRÉ
SUGGESTS
ANDRÉS WINES LTD.
This advertisement is not published or displayed by the Liquor Control Board or by the Government of British Columbia.

PROTECT THE CLOTHES YOU CARE ABOUT WITH THESE INDIVIDUAL EXTRAS

You'll Find them at

Plant—Oak Bay Junction

Douglas at Humboldt (just behind Empress Hotel)

Fort at Vancouver (Drive-in)

Gorge Road at Tillicum

These Nine Locations

Kings Road at Quadra

In Oak Bay Village (next Theatre)

Esquimalt Road (opposite Park)

Cadboro Bay (in the Willoway)

226 Menzies, James Bay

INDIVIDUAL DRY CLEANERS

Or Dial EV 2-9141—Our Driver-Salesman Will Call

Hudson's Bay Company.

INCORPORATED 2ND MAY 1670.

Daily Hours: 9 a.m. to 5:30 p.m. Shop Thursday, Friday 9 'til 9 Dial 385-1311

Soothing stretch strap comfort in smoothing bras by Dominion!

A. **Bandeau** "Sarong," wonderful for low back or wide neck fashions, so fashionable now! "Sarong" has criss-cross control and Corditex support with low back and straps off the shoulder for comfort and correctness. A, B, C and D cups, sizes 32 to 38. 5.98

B. **¾-Length Style** — A low back "Sarong" Stretch Strap by Dominion that supports you beautifully and slenderizes the lower rib cage; comes with criss-cross support and graceful low back. B, C, D cups, sizes 32 to 38. 6.98

C. **"Daisy Fresh"** by Dominion . . . a long-line bra to whittle your middle, eliminate inches at your waistline! Dacron elastic at midriff for quicker drying and longer wear. A, B, C, D cups, sizes 34 to 44. 3.98

D. **Embroidered Cotton Bandeau**—Another "Daisy Fresh" by Dominion, with elasticized shirring underarm to fit you smoothly, ensure a gentle, firm fit. A, B, C cups, sizes 32 to 40. 2.50

E. **Bandeau Contour** — Fine white, embroidered cotton with a perfect contour and underarm elastic for wonderful fit and comfortable wearing. A and B cups, sizes 32 to 38. 2.98

USE YOUR CHARGE OR PBA

The BAY, foundations and expert fitters, 2nd

Don't buy any car (not even a Rambler) without reading X-Ray

Most drivers consider their cars a major investment. Yet, time after time, many motorists return to the same make of car without seriously considering any other. How does your car compare, feature for feature, with other cars in the same price range? The remarkable new X-Ray book tells you.

The X-Ray is a free automotive fact book. Its 28 pages of impartial charts and illustrations compare the features and factory list prices of 24 Canadian cars. It's the only free fact book of its kind. It gives you all the information you need to know before you decide on any car.

This exceptional book gives you complete exterior and interior measurements, comfort and seating options, hidden quality and value features, engine and transmission choices, safety features, factory list prices and many other specifications.

With an X-Ray book you can see exactly what you get for the money you pay. Don't buy your new car from habit. Find out which car is really best for you. Pick up your free copy of the 1964 automotive X-Ray book at your nearest Rambler dealer's now.

THOMAS PLIMLEY LIMITED

1010 YATES STREET EV 2-9121

GET YOUR FREE X-RAY BOOK FROM YOUR NEAREST RAMBLER DEALER

Island Edition
Duncan Bureau
Chamber of Commerce Bldg.
Phone 746-5611

The Daily Colonist.

Vancouver Island's Leading Newspaper Since 1858

Island: Sunny
(Details on Page 2)

No. 98—106th YEAR | VICTORIA, BRITISH COLUMBIA, TUESDAY, APRIL 7, 1964 | 10 CENTS DAILY 14 CENTS SUNDAY | 30 PAGES

Stratford Cast Cheered

CHICHESTER (CP) — The Shakespearean players from Stratford, Ont., took a capacity first-night audience by storm Monday when they opened their three-week season at the Chichester, England, Festival Theatre with Love's Labor's Lost.

A rapturous audience recalled the entire company four times to a storm of cheering and applause.

HOUSE TO DEBATE SENATE'S END

OTTAWA (CP)—The Commons voted 104 to 54 Monday to permit Stanley Knowles (NDP, Winnipeg North Centre) to introduce a bill which would abolish the Senate.

After heated words between Prime Minister Pearson and Opposition Leader Diefenbaker, the House decided unanimously to start debating it today.

The bill was listed as the first bill to be dealt with in the private members' hour. The Monday agenda called for discussion of private members' resolutions rather than bills.

The Conservatives objected to introduction of the measure and stood alone against it in the vote.

SAME AS ABOLITION

Mr. Diefenbaker said it amounted to approving the abolition of Parliament because the British North America Act defined Parliament as the Queen, the Senate, and the House of Commons together.

Mr. Pearson said there were other more important bills to be discussed in the private members' hour but he was "shocked and amazed" at the Conservative attempt to refuse Mr. Knowles permission to introduce the bill.

Mr. Pearson said that Mr. Diefenbaker, as father of the Bill of Rights, should not "refuse even to allow the introduction of any bill."

Sellers

★ ★ ★

Attack Fells Star

HOLLYWOOD (UPI)—English actor Peter Sellers suffered a heart attack Monday and was rushed to Cedars of Lebanon Hospital.

Sellers, suffered the attack at his home. The hospital said there was no immediate report on the condition of the 36-year-old actor.

Sellers, a veteran of many English films, is in Hollywood for the picture Kiss Me, Stupid, in which he co-stars with Dean Martin and Kim Novak.

Sellers' 21-year-old bride, Swedish actress Britt Ekland arrived here from England recently to join him. She left London where she had been working in the 20th Century Fox film Guns of Batasi.

Fox officials said Miss Ekland quit her role in the film without cause. She claimed to be exhausted.

Kill Him! Shouts Crowd At Trial

FRANKFURT (UPI) — Enraged German spectators surged toward the prisoners' dock Monday, threatening to lynch a former Gestapo guard accused of driving Jewish children to their deaths in the Auschwitz camp gas chambers.

"Kill him! Stamp out the pig! Kill the beast! Hang him!" They screamed at Oswald Kaduk, one of 22 defendants charged with taking part in the murders of up to 4,000,000 persons in the Nazi death camp in Poland.

Kaduk, his face red with rage, jumped from his seat, waved his fists and shouted, "You damned liar—you lie, you lie" at the witness who accused him

Continued on Page 2

★ ★ ★

Pay Holdup 'Small Price'

OTTAWA (CP) — Senator Grattan O'Leary (PC, Ontario) said in the Senate Monday night that, if he inconvenienced anyone by depriving them of regular unemployment insurance payments Monday, it was "a very small price to pay for an assertion here of the rights of the Senate and of Parliament."

★ ★ ★

Jobless Fund

Senator Lifts Money Boycott

OTTAWA (UPI) — Senator Grattan O'Leary, the fiery Irish Conservative from Ottawa, last night lifted his one-man boycott to allow money to replenish the unemployment insurance fund.

The Senate, after an address by Senator O'Leary, unanimously passed a Commons bill which he blocked last Friday, approving $131,000,000 of last year's supplementary estimates.

A maximum of $55,000,000 of this will go into the unemployment insurance fund, which was reported empty Monday.

The deputy governor general, Chief Justice Robert Taschereau gave royal assent to the bill, which will enable cheques to go out in the mail to 36,000 unemployed claimants and provide cash on hand for those who appear at the various commission offices across the country today.

$50,000 Fire

VANCOUVER (CP) — Fire caused an estimated $50,000 damage Monday to Kew House, a former estate near Eagle Harbor in West Vancouver.

New Cyprus Crisis

Armed Greeks Shoot Four Turks in Field

NICOSIA (CP)—Four Turkish-Cypriots were taken outside Nicosia Monday night and gunned down by armed Greek-Cypriots, Turkish Vice-President Fazil Kutchuk charged Monday.

The incident posed a serious new crisis for the United Nations peace-keeping force which had just arranged a cease-fire between the warring Greek-Cypriots and Turkish-Cypriots in northwestern Cyprus.

Despite the cease-fire, the entire area was still tense and UN officers feared more trouble.

Two bodies were discovered in a field by British troops shortly before midnight Monday night. One man survived, although wounded, and he said the fourth might still be alive in the field.

The survivor said the four had been taken from Famagusta Gate in Nicosia by men armed with automatic weapons, lined up and shot.

The survivor of the shooting, Husnu Hassan of Paphos, told Turkish officials at his hospital bed that the party of Turks first stopped at the central police station as their van headed toward town from the southern city of Limassol.

He said that after they were interrogated for 1½ hours they were released and went on to Nicosia, about 1½ miles away.

At Famagusta Gate the Turks were halted again, said Hassan, and were taken outside town for about four miles where they were beaten with guns.

★ ★ ★

Turks Plead for Aid

Fighting Flares In Cyprus Area

KOKKINA, Cyprus (UPI) — Heavy fighting flared around this northwestern Cyprus town Monday as reinforced Greek-Cypriots apparently prepared for a final drive against Turkish-Cypriot communities in the region.

"Help us or we are finished," the Turks appealed to the United Nations peace-keeping force.

Shooting resumed at nightfall after a brief interlude as Lt.-Cmdr. Martin Packard, British UN truce organizer, attempted to arrange a cease-fire. Someone fired at Packard as he tried to reach the Greek positions, a UN spokesman said, and firing resumed.

Official Greek-Cypriot sources said three Greek-Cypriots had been killed and 13 wounded in the fighting around Kokkina. Known Turkish casualties were one dead and four wounded. Another Greek-Cypriot was killed along the truce line in Nicosia.

President Archbishop Makarios last night told Finnish UN mediator Sakari Tuomioja details of the new Cyprus constitution were none of Tuomioja's concern. Makarios said that the UN mission was only to mediate a peaceful settlement of the present crisis.

PLEA FOR HELP

The beleaguered Turks in the northwest appealed for help to Gen. Gyani, but the UN commander said his troops were so few "I cannot give you any promises, but I hope to be able to halt the fighting."

Gyani said he would go direct to Makarios to appeal for a cease-fire.

Lie-In Fills Ditch

Six members of civil rights' group stretch out face down in excavation for new school on Cleveland's east side, to halt work of big steam shovel, which dropped some dirt on demonstrators. Police took demonstrators to jail. Some other pickets were arrested after they lay down in front of cement trucks. Demonstrators say construction will "promote resegregation" in predominantly Negro neighborhood. — (AP Photofax).

Bloodiest Weekend Sees 287 Casualties

SAIGON (UPI)—An estimated 287 government soldiers and Viet Cong guerrillas were killed, wounded or captured in one of the bloodiest weekends of fighting in South Viet Nam, according to reports Monday. Red terrorists also killed or wounded 38 Vietnamese civilians in bombing attacks.

Military spokesmen estimated Viet Cong casualties as high as 177, and government casualties at 110.

Call for Everybody

FORT WILLIAM, Scotland (UPI) — John Macdonald, a 60-year-old bellboy at the Imperial Hotel here, has found a novel way to wake up the guests in the morning. At 7 a.m., he dons full Highland dress and marches through the 46-room hotel playing his bagpipes.

★ ★ ★

No Trouble In Victoria

The Victoria office of the Unemployment Insurance Commission had anticipated no difficulty in meeting jobless benefits for Greater Victoria's 3,500 recipients, despite the Senate blockade of a bill to replenish the national fund.

Local UIC manager George Bevis said yesterday all claims would be met from the Victoria office, and he had been advised to carry on as usual in issuing claims payments.

About 300 persons a day are paid from the local office.

Mr. Bevis said arrangements had been made with the district treasurer's office in Vancouver to meet all claims in this area.

"There was no danger they wouldn't be paid," he said.

Parched Land Gets Drink

Alberta Blizzard Relief for Farms

CALGARY (UPI) — A sudden spring storm resulted in hundreds of stranded cars, halted flights and disrupted communications in southern Alberta Sunday night.

But the storm also brought smiles of relief to farms Monday.

Packing winds of up to 50 miles per hour, the storm dumped six inches of snow in most areas and made driving a nightmare.

But the snow represents the largest amount of moisture farmers in the south portion of the province have received in six months.

Late winter winds had threatened to ruin hundreds of acres of prime farm land when it caught up the dried-out topsoil and whipped it across the prairie in clouds.

Most areas had no reserves of moisture on hand to start spring grass and prepare seed beds for spring seeding.

The land, heated by a week of warm weather before the spring grass and prepare seed frost and will now drink the moisture.

Duty Free Imports

U.K. Opens Doors

GENEVA (AP)—Britain offered Monday to open its doors to duty free imports of primary commodities from all the developing nations of the world and to extend to them tariff preferences now only applicable to the Commonwealth.

The British offer came in a plan presented to the UN trade and development conference by Edward Heath, secretary of trade and industry.

Heath said that if the program was carried out, Commonwealth countries which suffered by sharing tariff preferences with other nations should receive compensation in other directions.

"We should therefore need to act in concert with the other major industrialized countries to ensure this is brought about," Heath told the 122-nation conference.

Continued on Page 2

Miners Return In Virginia

FAIRMONT, W. Va. (AP)—Some 2,500 northern West Virginia miners returned to their jobs Monday in the first major back-to-work movement in a wave of coal strikes which has spread across states.

Inside Today

	Page
Bridge	24
Comics	15
Crossword	25
Financial News	8, 9
Garden Notes	15
Names I athe News	7
Radio Programs	23
Social	18, 19, 20
Sport	12, 13, 14
Television	22
Theatres	27

Speared by Second Car

Policeman Dragged to Death

GUELPH, Ont. (CP)—A 38-year-old constable died in hospital Sunday after he was dragged 500 feet by a car he was trying to stop, crushed against a second car and tossed 20 feet into the air.

★ ★ ★

Const. Eric W. MacAulay, died of abdominal injuries police say he suffered when he was speared in the stomach by the sharp tail light section of the second car.

Tannery worker Ronald A. McEachern, 22, of Acton, was charged with manslaughter, criminal negligence causing death, dangerous driving, impaired driving and leaving the scene of the accident. He appeared in court today and was remanded in custody without plea until April 13.

Police said Const. MacAulay, a 13-year veteran on the city force, was off-duty and driving with his three-year-old daughter Sheree Lee when he saw Const. Carl Meyers chasing an erratically driven vehicle Saturday.

★ ★ ★

Const. MacAulay followed the chase until the car went out of control, struck five parked cars and stopped. He ran to the car and shoved his arm through the partially opened window in an attempt to grab the keys.

Police said the car suddenly backed up and sped away, dragging Const. MacAulay with it. It careered wildly for 500 feet crushing Const. MacAulay against a parked car. The parked car's tail light section ripped the policeman free of the fleeing car and tossed him 20 feet into the air.

Police said the fleeing car continued another 40 feet before hitting a traffic island and a large post. A man jumped out and fled. McEachern was arrested a few minutes later.

★ ★ ★

Const. MacAulay was taken to hospital where he underwent three hours surgery. He died several hours later. Police Chief A. E. Lamb said he will be buried Wednesday with full honors.

* * *

At Nanaimo

Danish Beauty Named Queen

NANAIMO — A 19-year-old, dark-haired Danish beauty became the 17th Miss Nanaimo at the Golf and Country Club Saturday night.

Janine Blechingberg, sponsored by Nanaimo Gyro club, was crowned by 1963 Miss Nanaimo, Sandra Hole. Judges chose Leona White and Sandra Cass to be Janine's princesses.

Mayor Pete Maffeo gave Nanaimo's most beautiful girl a bouquet of red roses and a kiss and with Janine as his partner led off the dancing.

GIVEN CHEQUE

Mrs. Lynne Philp, president of Nu Phi Mu sorority, presented Janine with a cheque for $100 and the congratulations of her sorority which made all the arrangements for the evening.

Jack Kyle of Radio CHUB presented Janine with the Radio Station trophy which h been given to every Miss Nanaimo since 1955. She and former Miss Nanaimo Sandra Hole were interviewed by press radio and must have been nearly blinded by the array of flashing cameras when the announcement was made.

Here are a few of the vital statistics: Janine is in grade 12 at Nanaimo Senior High, likes riding horses and the outdoors in general, came from Denmark 12 years ago, lived in Edmonton for 10 years and Nanaimo for two years, wants to travel, speaks English, French, Danish all fluently, stands five feet two and a half inches tall and unfortunately other measurements were not made public.

Sandra Cass, her first princess, is a 17-year-old Grade 12 student at Nanaimo Senior High.

Leona White, second princess and daughter of Douglas White, chief of the Nanaimo Indian Band, is also 17.

PARADE NEXT

The three girls will make their next appearance on the lead float in the May Day parade. Janine is now eligible to compete for the title of Miss PNE in August.

The three persons who had the difficult task of deciding the winners were Mrs. Joe Clark of New Westminster, Sandra Hole's aunt, Roberta Weber, Miss Campbell River of 1963, and Bruce Brown, a lawyer from Qualicum.

Nanaimo Names Royalty

Chosen Miss Nanaimo for 1964 Saturday was Janine Blechingberg, 19, sponsored by Gyro Club. Princesses are Sandra Cass, 17, left, of Protection Island, and Leona White, 17, daughter of Nanaimo Band Indian Chief Douglas White.—(Wilf Watson).

Around the Island

Bishop to Officiate At School Ceremony

DUNCAN — Bishop Remi de Roo will officiate at 4 p.m. Thursday at a sod-turning ceremony at the Queen of Angels' Catholic school at Tzouhalem and Maple Bay Roads.

Extensive excavations started two weeks ago and the $200,000 eight-classroom structure is expected to ready for operation at the beginning of the school term this September. It will replace St. Ann's school which was opened 100 years ago.

* * *

NORTH COWICHAN — The municipality has pledged co-operation in establishing a proper right-of-way to the one-acre Pioneer Cemetery on Herd Road near Maple Bay which will involve three different land owners.

The wish for a proper road to the privately-owned plot came from trustees of the Duncan United Church.

Reeve Donald Morton said the trustees will bear the cost of buying the land for the road, grading and fencing if the council would execute the legalities, the survey, and take possession of it.

Reeve Morton felt the municipality has "a moral obligation" to assist with the project.

* * *

ALBERNI — Charles Henry Archer, Grandview Road was fined $200 and $48 costs when he pleaded guilty in Alberni court to assaulting a police officer.

The charge arose when an RCMP officer attempted to arrest the accused at Somass Legion Hall. Archer was also fined $25 for creating a disturbance.

The $48 assessment on top of the fine for assault was for damage to police equipment.

* * *

DUNCAN—Former member of the Canadian Beekeepers' Association, Mrs. Anne Pinder Chamberlain died at Duncan, April 5.

Born at Whitwell-Rutland, England, in 1882, she came to Vancouver in 1911 where she had resided for the past 53 years.

She also belonged to the Vancouver Institute UBC Lecturers. For the past month she had resided at Lake Cowichan.

Services will be held from the Hirst Funeral Chapel, Duncan, at 1:30 p.m. Thursday, followed by cremation.

SANITONE
Save Money Now On This!
DRY-CLEAN Special
April 6 to 18
BLANKETS 49c ea.
NELSON'S
NEW METHOD
EV 4-8166
Or leave it at Hillside Mall, 1015 North Park, Shelbourne Plaza, Hillside Plaza or Town & Country

Island Courts

PORT ALBERNI — Ronald Stevens, charged with driving while disqualified, pleaded guilty before Magistrate W. E. MacLeod and was fined $125 in Port Alberni court Monday.

Stevens had his licence lifted for six months by the court when he was convicted last fall of impaired driving.

Gerald James McCurdy, charged with permitting an unlicenced driver to operate his car, was fined $40.

McCurdy's car was stopped near Coombs on the Alberni Highway March 12 by the RCMP who found Stevens at the wheel.

o

DUNCAN — Police court: Michael Jenkinson, Chawnigan Lake, disobeying red traffic light, $10; Gary Barr, Victoria, failing to stop for school bus with red flashers operating, $17; Vernon O. Hankins, Duncan, defective muffler, $17; Herbert W. Andrist, Duncan, and Randolph Streit, Duncan, disobeying stop sign, $15 and $12 respectively.

NANAIMO— In traffic court fines were given to Marvin Haugen, careless driving, $40; D. J. Cameron, speeding, $15; Ronald Thompson, failing to stop at a red light, $10.

UP TO 10 YEARS TO PAY
NO MONEY DOWN
Furnaces by Cyclos
Lincoln
YOU PAY
Cyclos

FREE!

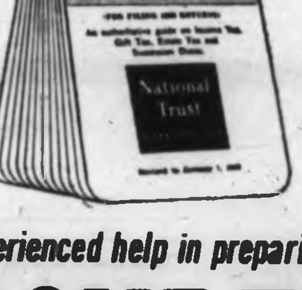

here's experienced help in preparing your
INCOME TAX

Now . . . you can have authoritative tax information at your fingertips, with Pocketax—a 48-page booklet listing, accurate, timely advice on Tax Deductions and Tax Credits. Pocketax will prove a big help in saving you tax dollars—and it's FREE! Simply write or come to our nearest office.

National Trust

727 FORT STREET
G. B. EMPEY, MANAGER

AP-14

TV, Radio

Two Outlets Ask Air Extensions

Two applications, one by a television station, and one by a radio station, to extend broadcasting services at the twin cities of Alberni and Port Alberni, recently hit by tidal waves, will be heard April 28 in Ottawa by the Board of Broadcast Governors.

First on the list of applications is one by CHEK-TV Limited for a licence to establish a new television re-broadcasting station at Alberni. The company plans to receive programs by off-the-air pickup from station CHEK-TV, Victoria, and retransmit them on Channel 4.

The other application is for an increase in day-time power and a change of antenna site by station CJAV, Port Alberni.

The station wants to increase its 250 watts day and night power to 1,000 watts day-time, remaining at 250 watts night-time.

Evidence Begun In Murder Trial

NANAIMO—An Assize Court jury here began to hear testimony Monday in the capital murder trial of Robert Morley.

Morley was charged following the death of 10-year-old Rosalind Louise Wedhams at Alert Bay, Nov. 7, 1963.

Floyd "Do-ins" Clark told the court Monday about a wine-drinking party Nov. 7, involving himself, Morley and two other men. Clark said he and the other men were drinking at a cabin on the beach near Alert Bay.

Testimony will continue today in the trial, presided over by Mr. Justice J. S. Aikins of Vancouver.

Mid-Island Plays Win Praise

NANAIMO — The adjudicator of the Mid-Island One-Act play festival described the entries as "some of the best I have seen."

John Emerson of Vancouver said he was pleased to see that three of the eight entries were original plays. He said this indicated an upsurge of interest in live theatre.

Serenade to a Corpse, written and directed by Thomas Walsh of Nanaimo, was chosen as the best original play in the four-day festival and will go on to the Provincial finals held here May 27-30 along with Joint Owners in Spain by Ladysmith Little Theatre.

Mr. Emerson said that the calibre of direction and individual performances was the highest he had seen in some time.

"The number of repertoire companies in the United States and Canada and the excellence of drama festivals such as this one indicate a definite trend back to live theatre. People are getting tired of television," he said.

FUNERAL ARRANGEMENTS
in advance of need
NOW THAT'S SENSIBLE
CHAPLIN'S FUNERAL CHAPEL
1155 Fort St. EV 4-5512

Who is Meanest?

ALBERNI — There's competition here for the title of meanest thief. RCMP have been informed of the theft of a one-third h.p. electric motor and grinder from the home workshop of John Gilbank, 68 River Road.

Mr. Gilbank's home was one of those heavily damaged by the tidal wave on March 28.

Also stolen was a rose-colored rug, valued at $70 which had been cleaned and hung to dry on a fence after being inundated at the home of Mr. and Mrs. Len Dare, 563 Margaret Street.

CORNS Between Toes?
To quickly relieve and remove them, use the special size Dr. Scholl's Zino-pads for corns between toes. At Drug, Dept., 5-10¢ Stores.
Dr Scholls Zino pads

THE SENSATIONAL SPITFIRE

The sports car sensation of the year. Over 90 mph. 24-ft. turning circle. 4-wheel independent suspension. Roll-up windows. Test drive the sensational Spitfire at your nearest Triumph dealer.

TRIUMPH SPITFIRE FROM $2295 P.O.E.
NATIONAL ON YATES EV 4-8174
The Most Respected Name in the Automobile Industry

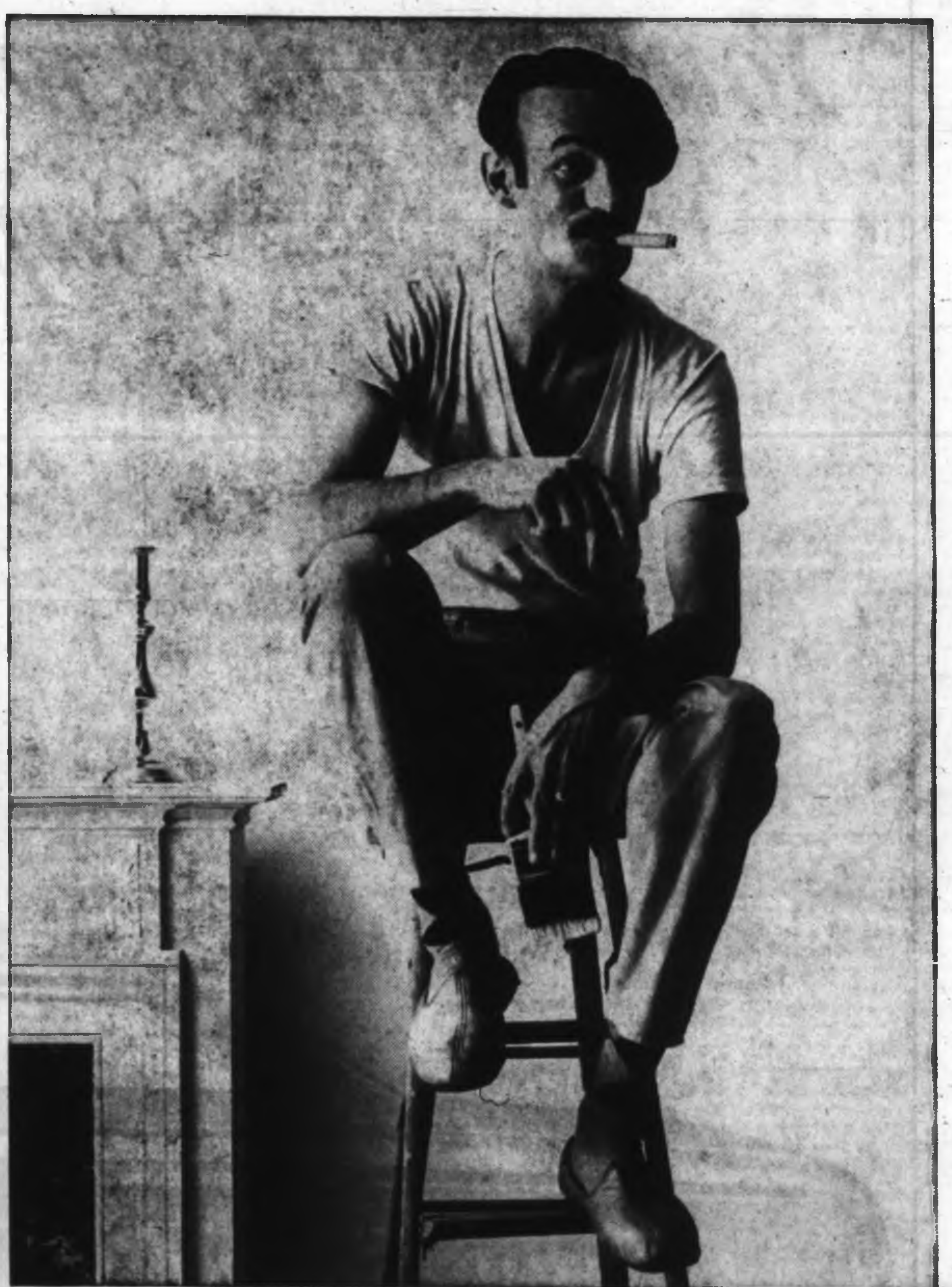

HOW TO PAINT A MASTERPIECE
(that stays color fresh)

People call him Leonardo! One of his greatest talents is picking the right kind of paint. For living room walls it's always CILTONE Satin Latex. This is the modern rubber-base paint that goes on easiest . . . and tests show it covers better than other latex paints! It dries in just 20 minutes to a smooth, uniform finish that never has glossy or dull spots. And CILTONE Satin Latex will stay color fresh. Brushes and rollers wash clean in water. Very convenient!

Choose from a full spectrum of colors (hundreds wow!) And you can match every one of them, for woodwork or trim, with CILTONE Semi-Gloss.

So don't just *paint* your living room—paint yourself a *masterpiece!* See your C-I-L Paint dealer (there's one near you) and ask for CILTONE Satin Latex. Tell him Leonardo sent you.

Developed in Canada to meet Canadian needs by Canadian Industries Limited C-I-L

SOLD BY
BUTLER BROTHERS SUPPLIES LTD.
2046 KEATING X ROAD — GR 4-1121
1720 DOUGLAS, Opp. The Bay — EV 2-0011

SOLD BY
J. J. ROSS & SONS LTD.
749 PANDORA EV 2-3612

PLAZA PAINT POT
3645 SHELBOURNE GR 7-4222

COAST TO COAST NEWSPAPERS SELL THE MOST

Ben-Hurs with 300 Horses!

How do you legislate against noise?

City solicitor T. P. O'Grady sat in his office pondering this question yesterday after city hall received a letter from Mrs. Lillian Savory, 1887 Oak Bay Avenue, complaining about noise at a nearby root beer drive-in.

★ ★ ★

"It is asking too much for anyone to endure—this goes on for seven days a week," wrote Mrs. Savory. "You just nicely get quiet for sleep and some fool tears out on two wheels or someone blows his horn for service."

City Clerk Frank Hunter said a lot of complaints have been received in the past about the root beer stand.

A commissionnaire was hired to keep things under control.

An amendment this year to the Municipal Act gives municipalities the power to "prohibit" the making of noise within its boundaries, and the easiest way of cracking down on noisemakers might be to use this part of the act for preparation of an anti-noise bylaw, said Mr. O'Grady.

★ ★ ★

But he thinks it is the attitude of the youngsters themselves rather than the noise they make with their cars which disturbs residents near the root beer stand.

"It is the swaggering youngness of these people riding behind 300 horses . . . they feel like champions — it is Ben-Hur himself—and the squeal of under-inflated tires and bad suspension" is part of the feeling, said Mr. O'Grady.

"Noise is part of life and it is only noticed when people congregate. A person can adjust to noises from the mining industry or the shipyard, but a sporadic noise may be more disturbing."

Apart from the fact, it is difficult to decide when a noise or a sound becomes a nuisance. It would be difficult to enforce an anti-noise bylaw because it is hard to get evidence for presentation in court, said Mr. O'Grady.

But if city council does call for such a bylaw, it should name the offensive noises and regulate the times when they may or may not be made—"for example, no power mowers before 10 a.m. on Sunday."

★ ★ ★

Even church bells can be a nuisance to people of other religious denominations, and it is a tough problem, said the solicitor.

For Wave Victims — *From All Over*

Financial, Material Help Grows for Albernis, Coast

While tidal wave victims in the Alberni Valley and on Vancouver Island's West Coast are hard at work cleaning up and rebuilding, financial and material help is building up and on the way.

Churches in Greater Victoria have launched collections of clothing and bedding for Indians at Hot Springs Cove, where only two of 18 houses were left intact.

Voluntary donations began to pile up in city and municipal halls up and down Vancouver Island, following Friday's meeting at Nanaimo which set a $250,000 goal as a donation by municipalities to flood victims.

IWA Donation

In Alberni, Local 1-85 officers of the International Woodworkers of America agreed Sunday to recommend a donation of $4,000 to the disaster fund. The donation will be subject to ratification of local membership.

At many other points, from Victoria to Hope, B.C., benefits were held or planned to raise further funds.

To Await Tally

Victoria city officials decided yesterday to wait until an accurate assessment is received on the tidal wave disaster before approving a fixed amount of aid.

Acting-Mayor Arthur Dowell reported, however, that about $500 has already been sent to city hall by the general public and he encouraged the public to keep up the campaign.

Meanwhile, deputy provincial secretary L. J. Wallace said yesterday tidal wave damage to homes and light industry in the Alberni Valley and a dozen west coast communities may range "between $5,000,000 and $6,000,000."

Surveys Area

Mr. Wallace flew over the disaster area Sunday, with Alberni Mayor Fred Bishop, Port Alberni Mayor Les Hammer, NDP MP Tom Barnett, Alberni NDP MLA John Squire and Col. William Matthews who is in charge of the army unit in the area.

In Esquimalt with virtually no discussion council immediately voted $4,000 out of municipal money for the flood fund and elected to raise $2,500 more through public subscription. Coun. James Bryant called for a public meeting in Jubilee Hall at 8 p.m. Thursday to discuss every means of putting the campaign over the top. "We want everyone in on the act," said Coun. Bryant. "We will probably have a house-to-house canvass."

Hockey Game

He said he was in the process of arranging a charity hockey game between the Pontiacs, winners of the Esquimalt league, and an all-star team from the other three teams to be held Friday, April 17.

It was also announced yesterday that a rpecial benefit dance will be held in Sidney Friday night, in aid of the disaster fund.

Admission to the dance, sponsored by the Sidney and North Saanich district, will be $1 a person. Sidney merchants are donating door prizes—and the top prize will be $100 in cash.

Concert Planned

A group of Victoria entertainers under the direction of Hew Gwynne and Irene Boone are planning a concert for April 19, in aid of the Alberni flood fund.

The 18 scheduled acts include, beside the directors, Jerry Gosley, Cliff Clarke, Peggy Walton Packard and Reg Stofer, among others.

In Victoria, Ald. Robert Baird yesterday briefed Ald. Dowell on Friday night's Nanaimo meeting of the Association of Vancouver Island Municipalities, where it was decided that $250,000 would be "a realistic figure" for Vancouver Island municipalities to contribute to disaster communities.

Members of the Hot Springs Cove Indian village are moving back to their flood damaged community, anxious to be reestablished before the start of the fishing season, Mr. Barnett, said in Port Alberni after his up-coast tour.

Mr. Barnett said that it appears six of the homes can be fixed up for temporary habitation. A construction engineer from the Indian Affairs Branch is due to visit the reserve today.

"Stan Jones, head of the Zeballos Village Commission, deserves praise for organizing the cleanup. The people of the village are not sitting back waiting for help but are going about the job of jacking up homes and the community hall," Mr. Barnett said.

People Heartened

He said that the people seemed to be heartened by assurance from Mayor Fred Bishop and Mayor Les Hammer that the disaster fund is intended to cover the damage of the smaller communities as well as that of the Albernis.

Oak Bay Municipality last night approved a contribution of about $8,600 to Up-Island flood victims, and hopes the area's citizens will match the offer privately.

The donation amounts to 50 cents a head for each of the municipality's approximately 17,250 residents.

Council also approved a motion to make Oak Bay Municipal Hall a depository for private donations.

$1 Per Capita

Reeve Alan Cox, who attended the meeting of Island mayors and Reeves in Nanaimo Friday, said the $250,000 goal set there represents $1 per capita for all Island residents.

Reeve Cox said last night he felt some action was warranted by council, and the corporation should set an example for the citizens.

Clothing and bedding, donated by members of the Metropolitan United Church after an appeal from the minister, Rev. F. E. H. James, will be sent to the Ahousaht Indian village, on Flores Island, off the West coast of Vancouver Island.

Collect Bedding

It will got to help people who flocked to the village from Hot Springs Cove after the tidal waves.

Other churches in Victoria are also collecting clothing and bedding. Many ministers appealed to their congregations Sunday.

Cheque Presented

The first $1,000 of the total of $5,000 which North Cowichan municipality will contribute to the disaster fund was handed over to Port Alberni Mayor Fred Bishop by Reeve Donald Morton Monday at the west coast city.

In Nanaimo, Mayor Pete Maffeo took time out of Miss Nanaimo contest festivities Saturday night to phone encouragement to a group in Hope, B.C., raising money for the disaster fund.

Joe de Marzio of Hope organized a dance at the Elgo Supper Club with all proceeds going to the fund. Mayor Maffeo, as chairman of the Disaster Fund Committee of the Association of Vancouver Island Municipalities, called to give his support.

Dowell

Barnett

Cowichan

Workers Starting On Forest Museum

DUNCAN — The Cowichan Forest Museum, planned for only a few weeks, has reached realization and this week work will start at the Drinkwater Road-Somenos Lake site, a spokesman of the new Museum Society said.

The first job on the 19 acres will be the installation of a mile-long, narrow-gauge track for the historical rolling stock from the Gerald Wellburn collection at Deerholme.

TRACK ON LAKE

The spokesman said it will take about two months to lay the track. One of the features of the miniature railroad will be its course over part of Somenos Lake, about 30 feet from the shore for a distance of 200 feet.

Ties for the track were donated by the Hillcrest Lumber Co., which in addition will hand over to the museum an old logging locomotive now being converted to a smaller gauge at the company's shop at Mesachie Lake.

SIMILAR AMOUNT

The same company will also give a donation of $5,000 toward the new museum, and a similar amount has been pledged by the Mayo Lumber Co.

Other logging firms will be asked for financial assistance in this venture, which is the first of its kind in Canada.

The Museum Society spokesman said that, besides the cost of the land, $37,000, which probably will be raised by the three municipalities, the City of Duncan, North Cowichan and the village of Lake Cowichan, $100,000 will be needed to re-establish the museum at the new site near Duncan.

JOINT MEETING

The spokesman said a joint meeting of the society and the three municipalities probably will be held in the near future.

The decision to go ahead with building of the railroad this week was reached at a recent meeting of society members and others. In charge of railroad construction are Mr. Wellburn, Bert Gray and Eric Bernard.

Tip-Toe Through Tulips

Tip-toeing through tulips yesterday at bulb farm of L. Vandermey G. Vanveen, 6088 Patricia Bay Highway, was pretty 14-year-old Valerie Smith, 1812 Fairfield. Student at Oak Bay Junior High School, Valerie seemed particularly impressed by open-petalled white variety.—(William A. Boucher.)

In Beer Parlors

Magistrate Deplores Low Fine for Minors

NANAIMO — Legal penalty for minors convicted of being in licensed premises is too low, and for bartenders and corporations involved in serving them too high, in the opinion of Magistrate Lionel Beevor-Potts. (See Page 30.)

Monday the magistrate handed out five $50 fines to as many youths under 21, charged under the Government Liquor Act.

REGRETS MAXIMUM

Brian Delcourt, 20, pleaded guilty to being a minor in licensed premises. Sentencing him to the $50 fine, Magistrate Beevor-Potts said:

"I regret I cannot give you a higher fine. You deliberately go into licensed premises and take a chance that the bartender can't tell you are not 21, and that the police won't come in.

"The maximum fine for this offence is $50.

PENALTIES TOO HEAVY

"The minimum for a bartender found guilty of supplying minors with liquor is $300, and if a corporation is involved the fine is $1,000.

"These penalties are a great deal too heavy, and should be drastically reduced."

Richard Ernest Wood, 19; James Martin Pridge, 18, were fined $30 each and Robert Drew, 18, and Terry Manns, 19, were fined $20 each for being minors in possession of liquor.

Magistrate Beevor - Potts warned all four that the next time they came before him on the same offence they would receive the maximum penalty. He said:

"You know perfectly well it's not legal for you to drink except in your own homes."

Working Again

PORT ALBERNI—The wheels of industry are turning here again as MacMillan, Bloedel and Powell River plants resumed operations Monday after a giant repair and cleanup campaign.

One of the major tasks, renewal of 600 feet of the huge pipeline which brings water from Sproat Lake to the multi-million-dollar pulp and paper mill, was completed Sunday.

Essentially, all the plants are back to regular shifts, a spokesman for the company said. There are few areas in which production is still waiting for completion of repairs.

The planer mill of Somass Division is one of these.

Demolition has started on some of the displaced houses in the hard-hit area of Alberni. A four-room house owned by Jack Butterworth was set afire Sunday afternoon, and one by one, as releases are signed by the owners, others are being destroyed by Canadian army personnel.

School Safe Robbed Of $243.50

PORT ALBERNI—RCMP are investigating a safe robbery at Alberni District Secondary School in which thieves got away with $243.50.

The book room in the school's basement was forcibly entered and the safe attacked sometime overnight Sunday, police said. Yesterday, police were awaiting the arrival of an identification branch officer.

A member of the detachment said the school had been checked at 10 p.m. Sunday and everything was in order.

Ottawa Approves Nanaimo Project

NANAIMO—City council was advised Monday night approval has been received from Ottawa of a project for improvement of Commercial Inlet involving a fill-in for parking and two roads.

All that remains for a go-ahead is the approval of downtown merchants, by 60 per cent, of a bylaw which Ald. Bus McDonald expects will go to a vote early in May.

The bylaw draft was prepared some time ago and sent to Victoria for provincial consideration, then on to Ottawa.

It returned, council was told, with only two minor alterations, neither of which will affect the overall plan.

Council also approved a motion making Fraser Street one-way from Wentworth to Wallace Streets.

Firm Robbed

A thief stole $25 in change, five silver dollars and a cheque for $20 when he broke into Industrial Plastics, 506 Fort, Saturday night, city police said yesterday.

Plea of Guilty Changed Without Consultation

NANAIMO — Alvin Joseph Jean pleaded guilty Monday to making an illegal U-turn at a city intersection, but Magistrate Lionel Beevor - Potts changed the plea to not guilty without consulting the accused man.

Jean pleaded guilty to making the illegal U-turn, but said there was no sign at the intersection prohibiting a U-turn.

The magistrate said: "Correct, and I am changing your plea to not guilty."

Trial date will be set later.

Island Stallions on Display

Purebred Arabian stallion, Aalastraf, owned by Mr. and Mrs. James Bartholow, 777 Kangaroo Road, Metchosin, was one of many thoroughbreds seen by crowd of 120 who toured 11 breeding farms in lower Island area in three buses Sunday. Visitors saw quarterhorses, Palominos, Arabians, Morgans, thoroughbred stallions, Welsh ponies and mares and foals.—(J. T. Jones)

Telephone 383-4111

The Daily Colonist.

Sunshine, Clouds (Details on Page 1)

Vancouver Island's Leading Newspaper Since 1858

No. 98—106th YEAR | VICTORIA, BRITISH COLUMBIA, TUESDAY, APRIL 7, 1964 | 10 CENTS DAILY 14 CENTS SUNDAY | 30 PAGES

Stratford Cast Cheered

CHICHESTER (CP) — The Shakespearean players from Stratford, Ont., took a capacity first-night audience by storm Monday when they opened their three-week season at the Chichester, England, Festival Theatre with Love's Labor's Lost.

A rapturous audience recalled the entire company four times to a storm of cheering and applause.

SENATE'S ABOLITION FOR DEBATE

OTTAWA (CP)—The Commons voted 104 to 54 Monday to permit Stanley Knowles (NDP, Winnipeg North Centre) to introduce a bill which would abolish the Senate.

After heated words between Prime Minister Pearson and Opposition Leader Diefenbaker, the House decided unanimously to start debating it today.

The bill was listed as the first bill to be dealt with in the private members' hour. The Monday agenda called for discussion of private members' resolutions rather than bills.

The Conservatives objected to introduction of the measure and stood alone against it in the vote.

SAME AS ABOLITION

Mr. Diefenbaker said it amounted to approving the abolition of Parliament because the British North America Act defined Parliament as the Queen, the Senate, and the House of Commons together.

Mr. Pearson said there were other more important bills to be discussed in the private members' hour but he was "shocked and amazed" at the Conservative attempt to refuse Mr. Knowles permission to introduce the bill.

Mr. Pearson said that Mr. Diefenbaker, as father of the Bill of Rights, should not "refuse even to allow the introduction of any bill."

Kill Him! Shouts Crowd At Trial

FRANKFURT (UPI) — Enraged German spectators surged toward the prisoners' dock Monday, threatening to lynch a former Gestapo guard accused of driving Jewish children to their deaths in the Auschwitz camp gas chambers.

"Kill him! Stamp out the pig! Kill the beast! Hang him!" They screamed at Oswald Kaduk, one of 22 defendants charged with taking part in the murders of up to 4,000,000 persons in the Nazi death camp in Poland.

Kaduk, his face red with rage, jumped from his seat, waved his fists and shouted, "You damned liar—you lie, you lie" at the witness who accused him

Continued on Page 2

Sellers

★ ★ ★

Attack Fells Star

HOLLYWOOD (UPI)—English actor Peter Sellers suffered a heart attack Monday and was rushed to Cedars of Lebanon Hospital.

Sellers, suffered the attack at his home. The hospital said there was no immediate report on the condition of the 36-year-old actor.

Sellers, a veteran of many English films, is in Hollywood for the picture Kiss Me, Stupid, in which he co-stars with Dean Martin and Kim Novak.

Sellers' 21-year-old bride, Swedish actress Britt Ekland arrived here from England recently to join him.

★ ★ ★

Pay Holdup 'Small Price'

OTTAWA (CP) — Senator Grattan O'Leary (PC, Ontario) said in the Senate Monday night that, if he inconvenienced anyone by depriving them of regular unemployment insurance payments Monday, it was "a very small price to pay for an assertion here of the rights of the Senate and of Parliament."

★ ★ ★

Jobless Fund

Senator Lifts Money Boycott

OTTAWA (UPI) — Senator Grattan O'Leary, the fiery Irish Conservative from Ottawa, last night lifted his one-man boycott to allow money to replenish the unemployment insurance fund.

The Senate, after an address by Senator O'Leary, unanimously passed a Commons bill which he blocked last Friday, approving $131,000,000 of last year's supplementary estimates.

A maximum of $55,000,000 of this will go into the unemployment insurance fund, which was reported empty Monday.

The deputy governor general, Chief Justice Robert Taschereau gave royal assent to the bill, which will enable cheques to go out in the mail to 36,000 unemployed claimants and provide cash on hand for those who appear at the various commission offices across the country today.

$50,000 Fire

VANCOUVER (CP) — Fire caused an estimated $50,000 damage Monday to Kew House, a former estate near Eagle Harbor in West Vancouver.

New Cyprus Crisis

Armed Greeks Shoot Four Turks in Field

NICOSIA (CP)—Four Turkish-Cypriots were taken outside Nicosia Monday night and gunned down by armed Greek-Cypriots, Turkish Vice-President Fazil Kutchuk charged Monday.

The incident posed a serious new crisis for the United Nations peace-keeping force which had just arranged a cease-fire between the warring Greek-Cypriots and Turkish-Cypriots in northwestern Cyprus.

Despite the cease-fire, the entire area was still tense and UN officers feared more trouble.

The survivor of the shooting, Husnu Hassan of Paphos, told Turkish officials at his hospital bed that the party of Turks first stopped at the central police station as their van headed toward town from the southern city of Limassol.

He said that after they were interrogated for 1½ hours they were released and went on to Nicosia, about 1½ miles away.

At Famagusta Gate the Turks were halted again, said Hassan, and were taken outside town for about four miles where they were beaten with guns.

"You're going to die, Turkish dogs!" Hassen quoted the men as saying. The men laughed, then shot them with automatic weapons, Hassan claimed.

"They thought we were all dead," he said.

Hassan said he crawled toward a British radio station where he called for help.

Lie-In Fills Ditch

Six members of civil rights' group stretch out face down in excavation for new school on Cleveland's east side, to halt work of big steam shovel, which dropped some dirt on demonstrators. Police took demonstrators to jail. Some other pickets were arrested after they lay down in front of cement trucks. Demonstrators say construction will "promote resegregation" in predominantly Negro neighborhood. — (AP Photofax).

★ ★ ★

No Trouble In Victoria

The Victoria office of the Unemployment Insurance Commission had anticipated no difficulty in meeting jobless benefits for Greater Victoria's 3,500 recipients, despite the Senate blockade of a bill to replenish the national fund.

Local UIC manager George Bevis said yesterday all claims would be met from the Victoria office, and he had been advised to carry on as usual in issuing claims payments.

About 300 persons a day are paid from the local office.

Mr. Bevis said arrangements had been made with the district treasurer's office in Vancouver to meet all claims in this area.

"There was no danger they wouldn't be paid," he said.

Parched Land Gets Drink

Alberta Blizzard Relief for Farms

CALGARY (UPI) — A sudden spring storm resulted in hundreds of stranded cars, halted flights and disrupted communications in southern Alberta Sunday night.

But the storm also brought smiles of relief to farms Monday.

Packing winds of up to 50 miles per hour, the storm dumped six inches of snow in most areas and made driving a nightmare.

But the snow represents the largest amount of moisture farmers in the south portion of the province have received in six months.

Late winter winds had threatened to ruin hundreds of acres of prime farm land when it caught up the dried-out topsoil and whipped it across the prairie in clouds.

Most areas had no reserves of moisture on hand to start spring grass and prepare seed beds for spring seeding.

The land, heated by a week of warm weather before the storm, is mostly free of deep frost and will now drink the moisture.

Bloodiest Weekend Sees 287 Casualties

SAIGON (UPI)—An estimated 287 government soldiers and Viet Cong guerrillas were killed, wounded or captured in one of the bloodiest weekends of fighting in South Viet Nam, according to reports Monday. Red terrorists also killed or wounded 38 Vietnamese civilians in bombing attacks.

Military spokesmen estimated Viet Cong casualties as high as 177, and government casualties at 110.

Turks Plead for Aid

Fighting Flares In Cyprus Area

KOKKINA, Cyprus (UPI) — Heavy fighting flared around this northwestern Cyprus town Monday as reinforced Greek-Cypriots apparently prepared for a final drive against Turkish-Cypriot communities in the region.

"Help us or we are finished," the Turks appealed to the United Nations peace-keeping force.

Shooting resumed at nightfall after a brief interlude as Lt.-Cmdr. Martin Packard, British UN truce organizer, attempted to arrange a cease-fire. Someone fired at Packard as he tried to reach the Greek positions, a UN spokesman said, and firing resumed.

Official Greek-Cypriot sources said three Greek-Cypriots had been killed and 13 wounded in the fighting around Kokkina. Known Turkish casualties were one dead and four wounded. Another Greek-Cypriot was killed along the truce line in Nicosia.

President Archbishop Makarios last night told Finnish UN mediator Sakari Tuomioja details of the new Cyprus constitution were none of Tuomioja's concern. Makarios said that the UN mission was only to mediate a peaceful settlement of the present crisis.

PLEA FOR HELP

The beleaguered Turks in the northwest appealed for help to Gen. Gyani, but the UN commander said his troops were so few "I cannot give you any promises, but I hope to be able to halt the fighting."

Gyani said he would go direct to Makarios to appeal for a cease-fire.

Call for Everybody

FORT WILLIAM, Scotland (UPI) — John Macdonald, a 60-year-old bellboy at the Imperial Hotel here, has found a novel way to wake up the guests in the morning. At 7 a.m., he dons full Highland dress and marches through the 46-room hotel playing his bagpipes.

Duty Free Imports

U.K. Opens Doors

GENEVA (AP)—Britain offered Monday to open its doors to duty free imports of primary commodities from all the developing nations of the world and to extend to them tariff preferences now only applicable to the Commonwealth.

The British offer came in a plan presented to the UN trade and development conference by Edward Heath, secretary of trade and industry.

Heath said that if the program was carried out, Commonwealth countries which suffered by sharing tariff preferences with other nations should receive compensation in other directions.

"We should therefore need to act in concert with the other major industrialized countries to ensure this is brought about," Heath told the 122-nation conference.

Continued on Page 2

Miners Return In Virginia

FAIRMONT, W. Va. (AP)—Some 2,500 northern West Virginia miners returned to their jobs Monday in the first major back-to-work movement in a wave of coal strikes which has spread across states.

Inside Today

	Page
Bridge	24
Comics	15
Crossword	25
Financial News	8, 9
Garden Notes	15
Names in the News	7
Radio Programs	23
Social	18, 19, 20
Sport	12, 13, 14
Television	22
Theatres	27

Speared by Second Car

Policeman Dragged to Death

GUELPH, Ont. (CP)—A 38-year-old constable died in hospital Sunday after he was dragged 500 feet by a car he was trying to stop, crushed against a second car and tossed 20 feet into the air.

★ ★ ★

Const. Eric W. MacAulay, died of abdominal injuries police say he suffered when he was speared in the stomach by the sharp tail light section of the second car.

Tannery worker Ronald A. McEachern, 22, of Acton, was charged with manslaughter, criminal negligence causing death, dangerous driving, impaired driving and leaving the scene of the accident. He appeared in court Monday and was remanded in custody without plea until April 13.

Police said Const. MacAulay, a 13-year veteran on the city force, was off-duty and driving with his three-year-old daughter Sheree Lee when he saw Const. Carl Meyers chasing an erratically driven vehicle Saturday.

★ ★ ★

Const. MacAulay followed the chase until the car went out of control, struck five parked cars and stopped. He ran to the car and shoved his arm through the partially opened window in an attempt to grab the keys.

Police said the car suddenly backed up and sped away, dragging Const. MacAulay with it. It careered wildly for 500 feet crushing Const. MacAulay against a parked car. The parked car's tail light section ripped the policeman free of the fleeing car and tossed him 20 feet into the air.

Police said the fleeing car continued another 40 feet before hitting a traffic island and a large post. A man jumped out and fled. McEachern was arrested a few minutes later.

★ ★ ★

Const. MacAulay was taken to hospital where he underwent three hours surgery. He died several hours later. Police Chief A. E. Lamb said he will be buried Wednesday with full honors.